

# AVIATION WEATHER SERVICES

## Advisory Circular, AC 00-45G, Change 2



U.S. DEPARTMENT OF COMMERCE  
NATIONAL OCEANIC AND ATMOSPHERIC  
ADMINISTRATION NATIONAL WEATHER  
SERVICE



U.S. DEPARTMENT OF TRANSPORTATION  
FEDERAL AVIATION ADMINISTRATION



Photo courtesy of Aaron A. Gilstad

Published October 2014

---

## SUMMARY OF CHANGES

Section	Changes
1.1.2.1.1	Changed location of NCEP's CO from Camp Springs, MD to College Park, MD.
1.1.2.1.2	Added "through the Aviation Digital Data Service (ADDS)," "and "Forecast Icing Product (FIP), Graphical Turbulence Guidance (GTG), and Ceiling and Visibility Product (CVA)."
1.1.2.1.3	Changed name of Hydrometeorological Prediction Center (HPC) to Weather Prediction Center (WPC). Changed location of WPC from Camp Springs, MD to College Park, MD.
1.1.2.1.5	Changed name of Storm Prediction Center (SPC) to National Hurricane Center (NHC)
1.1.2.4	Changed wording from, "WFO Honolulu serves as the Central Pacific Hurricane Center (CPHC)" to "WFO Honolulu is co-located with the Central Pacific Hurricane Center (CPHC)."
1.1.2.5	Deleted.
1.2.1	Changed the location of the Air Traffic Control System Command Center (ATCSCC) from Herndon, VA to Vint Hill, VA. Changed wording to say "Because weather is the most common reason for air traffic delays and re routings, NWS Meteorologists support the ATCSCC. These meteorologists, called National Aviation Meteorologists (NAMs) orchestrate NWS operations in support of traffic flow management within the NAS."
1.2.2	Added "... and may solicit PIREPs from pilots."
1.2.3	Added "... and may solicit PIREPs from pilots."
1.2.4	Deleted "Automated Flight Service Station (AFSS)"
1.3.1	Changed wording to say "obtained by the pilot from an approved weather source via the Internet (see 1.3.2) and/or from a FSS specialist." Changed wording from "helpful" to "necessary." Added wording "If the briefing updates previously received information, the time of the last briefing is also important. This allows the briefer to provide only pertinent data." Changed wording to say "The briefer enters this information into the FAA's flight plan system. The briefer also notes the type of weather briefing provided. If necessary, the information can be referenced later to file or amend a flight plan. It is also used when an aircraft is overdue or is reported missing. Internet data is time stamped and archived for 15 days. Voice recordings are retained for 45 days."
1.3.1.1	Changed and added wording to say "...mountain obscuration, areas of current and forecasted IFR conditions, and other important items such as airport/runway closings, air traffic delays and TFRs."
1.3.1.1	Added "Prohibited and Special Flight Rules Areas"
1.3.1.3	Deleted "AFSS"
1.3.2	Added "Pilot Briefing via the Internet."
1.3.2.1	Added "...NWS..." Deleted "To access the weather information and file a flight plan by this method, pilots use a toll free telephone number to connect the user's computer directly to the DUATS computer."
1.3.2.2	Added "1.3.2.2 Lockheed Martin Flight Services Web Portal Lockheed Martin Flight Services provides a Web portal for flight planning service at <a href="https://www.lmfswb.afss.com/Website/">https://www.lmfswb.afss.com/Website/</a> . Pilots must register and create a user account to access the pilot briefing and flight planning functions. VFR Search and rescue services are

Aviation Weather Services, Advisory Circular 00-45G Change 2 (October 2014)

Section	Changes
	also provided to registered users who file and activate a VFR flight plan and are equipped with certain GPS location devices.”
1.3.3	Text is changed to say “The Aviation Digital Data Service (ADDS) site is a joint effort of NOAA Forecast Systems Laboratory (FSL), NCAR Research Applications Laboratory (RAL), the FAA, and the AWC. ADDS provides the aviation community with textual, digital, and graphical forecasts, analyses, and observations of aviation related weather variables. Additionally, the ADDS contains a flight path tool that allows the user to view data along a specific route of flight. The user can view icing, turbulence, temperature, winds, humidity, AIRMETs, METARs, TAFs, etc. both horizontally and vertically. This site also allows many overlay options including ARTCC boundaries, counties, highways and rivers. Product animation is also possible on the AWC JavaScript image.”
1.3.4	Deleted “Automated.”
1.3.5	Deleted “AFSS.”
1.3.5	Deleted “AFSS.”
1.3.7.1	<p>Changed wording to say “FIS-B is a ground-based broadcast service provided through the FAA’s ADS-B Services UAT network. The service provides users with a 978 MHz data link capability when operating within range and line-of-sight of a transmitting ground station. FIS-B enables users of properly equipped aircraft to receive and display a suite of broadcast weather and aeronautical information products.</p> <p>The following list represents the initial suite of textual and graphical products available through FIS-B and provided free-of-charge. This advisory circular (AC) and the current edition of AC 00 63, Use of Cockpit Displays of Digital Weather and Aeronautical Information, contain detailed information concerning FIS-B meteorological products. Chapters 3, 4 and 5 of the AIM contain information on Special Use Airspace (SUA), TFR, and NOTAM products.</p> <p>Text: Aviation Routine Weather Report (METAR) and Special Aviation Report (SPECI);  Text: Pilot Weather Report (PIREP);  Text: Winds and Temperatures Aloft;  Text: Terminal Aerodrome Forecast (TAF) and amendments;  Text: Notice to Airmen (NOTAM) Distant and Flight Data Center;  Text/Graphic: Airmen’s Meteorological Conditions (AIRMET);  Text/Graphic: Significant Meteorological Conditions (SIGMET);  Text/Graphic: Convective SIGMET;  Text/Graphic: Special Use Airspace (SUA);  Text/Graphic: Temporary Flight Restriction (TFR) NOTAM; and  Graphic: NEXRAD Composite Reflectivity Products (Regional and National).</p> <p>Users of FIS-B should familiarize themselves with the operational characteristics and limitations of the system, including: system architecture; service environment; product lifecycles; modes of operation; and indications of system failure.</p> <p>FIS-B products are updated and transmitted at specific intervals based primarily on product issuance criteria. Update intervals are defined as the rate at which the product data is available from the source for transmission. Transmission intervals are defined as the amount of time within which a new or updated product transmission must be completed and/or the rate or repetition interval at which the product is rebroadcast. Table 1 1 provides update and transmission intervals for each product.</p> <p>Where applicable, FIS-B products include a look-ahead range expressed in nautical miles (NM) for three service domains: Airport Surface; Terminal Airspace; and En-route/Gulf-of-Mexico (GOMEX). Table 1-1 provides service domain availability and look-ahead ranging for each FIS-B product.</p> <p>Prior to using this capability, users should familiarize themselves with the operation of FIS-B avionics by referencing the applicable User’s Guides. Users should obtain guidance</p>

Aviation Weather Services, Advisory Circular 00-45G Change 2 (October 2014)

Section	Changes
	concerning the interpretation of information displayed from the appropriate avionics manufacturer. Users should report FIS-B malfunctions not attributed to aircraft system failures or covered by active NOTAM to the nearest FSS facility by radio or telephone. Users may also report malfunctions by submitting FAA Form 8740 5, Safety Improvement Report, via mail, fax, or email to your local Flight District Standards Office (FSDO) Safety Program Manager. Added Table 1-1. FIS-B Over UAT Product Update and Transmission Intervals, and Table 1-2, Product Parameters for Low/Medium/High Altitude Tier Radios.
1.3.7.2	Deleted second and third subparagraphs.
2	Changed title to say "Aviation Weather Product Policy"
2	Changed first bullet to say "policy guidance for using aviation weather products,"
2.1	Removed content regarding primary and supplemental classification. Deleted subparagraphs 2.1.1 and 2.1.2.
2.3.1 Second subparagraph	Added wording "...Lockheed Martin, Direct Use Access Terminal Service (DUAT/DUATS)"
2.3.2 and 2.3.3	Paragraph order was swapped.
2.3.2	Last two sentences deleted.
2.3.3 First paragraph	Content changed to say "An EWINS is a system for gathering, evaluating, and disseminating aviation weather information, and for issuing weather reports and forecasts prepared by properly trained and qualified aviation meteorologists or aircraft dispatchers. Air carriers use EWINS, which are proprietary to each carrier. In order to use an EWINS, each air carrier requires FAA approval.
2.3.3 Second paragraph	First sentence changed to say "...each carrier's EWINS..." FSIMS section corrected to Section 4 Text changed to include part 91K operators. Last sentence changed to say "These approved operators may conduct flight operations using the weather analyses and forecasts produced by their approved EWINS."
Section 9	Title changed to "New Generation Weather Products"
9.1	Text changed to say "...4-, 6 -, and 8-hours..."
9.1.3.2	Changed reference to Figure 9-3 to Figure 9-2. Deleted Figure 9-3. Renumbered figures, updated figure references.
9.1.3.4.3	Changed text to read "Confidence depicted on the chart..."
9.1.3.4.4	Changed text to read "Coverage is used to depict the forecast..."
9.1.5 First subparagraph	Text changed to say "The CCFP is a strategic planning tool for air traffic flow management in the 4- to 8-hour forecast period.
9.1.5 Second subparagraph	Text added "...I; however CCFP is available to pilots and aircraft dispatchers as an additional tool for strategic planning."
9.2 Extended Convective Forecast Product (ECFP)	New section The ECFP Planning Tool (Figure 9-2) is a graphical representation of the forecast probability of thunderstorms. The product identifies graphically where in the United States thunderstorms are likely over the next 72 hours. It is intended to enhance the CCFP. The CCFP is only valid out to 8 hours. This graphical product will use CCFP-style graphics, to



Aviation Weather Services, Advisory Circular 00-45G Change 2 (October 2014)

Section	Changes
	facilitate ease of interpretation and use by those already familiar with the CCFP. The product is not a CCFP forecast (it is not forecasting the exact CCFP criteria), but intended to support the long range planning for CCFP type of constraints in the National Airspace System (NAS).
9.2.1 Issuance	The development of the ECFP planning tool was a response to Federal Aviation Administration (FAA) and Industry needs in planning for weather hazards, specifically convection, one to two days in advance. To meet these planning needs, and to support CCFP planning beyond 8 hours, the ECFP intends to provide traffic planners and collaborators a quick-look forecast of the greatest probability of convection/thunderstorms. By utilizing CCFP-style graphics, users familiar with CCFP can easily determine where traffic constraints are most likely to occur over the next 3 days.
9.2.1	Figure 9-6, ECFP Example added.
9.2.2 Content	This automated graphical forecast is created from the Short Range Ensemble Forecast (SREF) Calibrated Thunderstorm guidance. Probability of Thunderstorm contours are depicted at 40, 60, and 80 percent probabilities, using CCFP-like shading. Hashed areas represent 40-59 percent probability, solid lined areas represent 60–79 percent probability, and solid blue filled areas represent greater than 80 percent probability.
9.2.3 Use	The ECFP is intended for FAA Traffic Managers at Air Route Traffic Control Centers (ARTCC), FAA Air Traffic Control System Command Center (ATCSCC), airline and aviation industry dispatch and flight planners, and commercial weather information providers supporting airline/FAA.
9.2.3	Deleted “The ADDS and AWC JAVA display” entire paragraph
9.2.4 Frequency	The ECFP is available 24/7 with updates issued at 01:00, 07:00, 13:00, and 19:00 UTC each day.
9.3	All paragraph numbers updated due to added section 9.2.
9.3	Changed wording to say “...may be used in conjunction to...” Changed last line from “airline” to “aircraft”
9.3.3.1	Added subparagraph Strengths.
9.3.3.2	Added subparagraph Limitations.
9.3.4	Deleted “The NCWF is a supplement to, but does not substitute for, the report and forecast information contained in Convective SIGMETs.”
9.4	Renumbered paragraphs due to added information.
9.4	Changed title to read “Current and Forecast Icing Products (CIP/FIP)”
9.4 First subparagraph	Added “The Forecast Icing Product (FIP) provides the same suite of products describing the icing environment in the future and is solely NWP model-based.”
9.4 Second subparagraph	Added “The CIP/FIP product suites are automatically produced with no human modifications. Information on the graphics is determined from NWP model output, observational data including WSR-88D radar, satellite, pilot weather reports, surface weather reports, and lightning network data.”
9.4.1	Changed wording to say “The CIP and FIP product suites are issued hourly ~15 minutes after the hour by the Aviation Weather Center (AWC). The products are available through the Aviation Digital Data Service (ADDS) web site at: <a href="http://www.aviationweather.gov/adds/icing/">http://www.aviationweather.gov/adds/icing/</a> ”

Aviation Weather Services, Advisory Circular 00-45G Change 2 (October 2014)

Section	Changes
9.4.2	Added ".../FIP ..."
9.4.2	Changed to say "The CIP/FIP products are generated for individual altitudes from 1,000 feet MSL to Flight Level (FL) 300 at intervals of 1,000 feet. Horizontal resolution is 20 km. FIP products are available at 1, 2, 3, 6, 9, and 12- h forecast lead times. By March 2014 these are planned to change to 500 ft. MSL horizontal and 13 km vertical resolution, and forecasts will be extended to 18 h with 1-h granularity."
9.4.2 Last subparagraph	Added "...FIP..."
9.4.4 First subparagraph	Changed wording to say "The CIP/FIP Icing Probability product can be used to identify the current and forecast three-dimensional probability of icing. The CIP/FIP should be used in conjunction with the report and forecast information contained in an AIRMET and SIGMET."
9.5	Changed wording to say "The Graphical Turbulence Guidance (GTG) product suite provides a three-dimensional diagnosis and forecast of Clear Air Turbulence (CAT) potential. The GTG is created using a combination of computer model output and turbulence observations. The GTG product suite, which consists of the GTG analysis and forecast and Composite analysis and forecast, is automatically generated with no human modifications. It should be used in conjunction with the report and forecast information contained in an AIRMET and SIGMET. The GTG is available for the 48-contiguous states, much of Canada and Mexico and their respective coastal waters."
9.5.1	Changed wording to say "Issuance The GTG analysis is issued hourly. The 3-, 6-, 9-, and 12-hour forecasts are issued every three hours beginning at 00Z. For example, a forecast suite issued at 0600Z would have valid times at 0900Z, 1200Z, 1500Z, and 1800Z respectively. The GTG Analysis and Forecasts, along with the Composite products, are issued by the Aviation Weather Center (AWC) and are available through the Aviation Digital Data Service (ADDS) web site at: <a href="http://adds.aviationweather.noaa.gov/turbulence/turb_nav.php">http://adds.aviationweather.noaa.gov/turbulence/turb_nav.php</a> ."
9.5.2.1	Changed wording to say "The GTG output is available for 1,000 foot vertical intervals between 10,000 feet MSL and FL450. ADDS turbulence page displays every second level starting at 10,000 feet MSL level, while the ADDS Flight Path Tool provides access to all levels."
9.5.2.2	Changed wording to say "GTG Composite Analysis and Forecast The GTG Composite products display the maximum intensity of potential turbulence between FL200 and FL450 (Figure 9-23)."
	Deleted Figure 9-23, GTG Example. Renumbered Figure 9-24. GTG Composite Example to Figure 9-23
9.5.3	<p>Changed wording to say "The GTG provides an hourly, high resolution analysis and forecast of clear-air turbulence potential at and above 10,000 feet MSL. However, the product is only for turbulence associated with upper level fronts and jet stream while other known causes of turbulence are not forecasted."</p> <p>Strengths</p> <ol style="list-style-type: none"> <li>1. The product is issued hourly</li> <li>2. Turbulence is plotted to a high resolution.</li> </ol> <p>Limitations</p> <ol style="list-style-type: none"> <li>1. The accuracy of the analysis is dependent on the number of PIREPs available. Typically at night fewer pilot reports are received, so the accuracy decreases.</li> <li>2. For the GTG forecast, the product is only as accurate the computer model output used to create them.</li> <li>3. The product only displays clear-air turbulence (CAT) for upper-level fronts and the jet stream. Other known causes of turbulence are not included in the product.</li> </ol>

Section	Changes
	4. Data and forecast are only available for 11,000 feet MSL and above.”
9.5.3.1	<p>Changed wording to say “Strengths</p> <ul style="list-style-type: none"> <li>• The product is issued hourly</li> <li>• Turbulence is plotted to a high resolution.”</li> </ul>
9.5.3.2	<p>Changed wording to say “Limitations</p> <ul style="list-style-type: none"> <li>• The accuracy of the analysis is dependent on the number of PIREPs available. Typically at night fewer pilot reports are received, so the accuracy decreases.</li> <li>• For the GTG forecast, the product is only as accurate the computer model output used to create them.</li> <li>• The product only displays clear-air turbulence (CAT) for upper-level fronts and the jet stream. Other known causes of turbulence are not included in the product.</li> <li>• Data and forecast are only available for 11,000 feet MSL and above.”</li> </ul>
9.6	Renumbered Figure 9-25 to Figure 9-24; Figure 9-26 to Figure 9-25; and Figure 9-27 to Figure 9-26.
9.7	New section added, “9.7 Ceiling and Visibility Analysis (CVA)”

## FOREWORD

Aviation Weather Services, Advisory Circular 00-45G, is published jointly by the National Weather Service (NWS) and the Federal Aviation Administration (FAA). This publication supplements its companion manual Aviation Weather, Advisory Circular 00-6A, which documents weather theory and its application to the aviation community.

This advisory circular, AC 00-45G, explains U.S. aviation weather products and services. It details the interpretation and application of advisories, coded weather reports, forecasts, observed and prognostic weather charts, and radar and satellite imagery. Product examples and explanations are taken primarily from the Aviation Weather Center's Aviation Digital Data Service website (<http://adds.aviationweather.noaa.gov/>).

An online version of this document (including digital images) can be found at <http://rql.faa.gov/>

Aviation Weather Services, Advisory Circular, AC 00-45G Change 2, supersedes AC 00-45G, Change 1, published July 29, 2010.

A handwritten signature in blue ink, appearing to read "M. J. P.", is positioned above the title of the signatory.

Deputy Director, Flight Standards Service

<b>1</b>	<b>AVIATION WEATHER SERVICE PROGRAM .....</b>	<b>1-1</b>
<b>1.1</b>	<b>NATIONAL OCEANIC AND ATMOSPHERIC ADMINISTRATION (NOAA).....</b>	<b>1-1</b>
1.1.1	National Environmental Satellite Data and Information Service (NESDIS) .....	1-1
1.1.1.1	Satellite Analysis Branch (SAB).....	1-1
1.1.2	National Weather Service (NWS).....	1-1
1.1.2.1	National Centers for Environmental Prediction (NCEP).....	1-1
1.1.2.1.1	NCEP Central Operations (NCO) .....	1-2
1.1.2.1.2	Aviation Weather Center (AWC).....	1-2
1.1.2.1.3	Weather Prediction Center (WPC).....	1-2
1.1.2.1.4	Storm Prediction Center (SPC) .....	1-2
1.1.2.1.5	National Hurricane Center (NHC) .....	1-2
1.1.2.2	Alaskan Aviation Weather Unit (AAWU) .....	1-2
1.1.2.3	Center Weather Service Unit (CWSU) .....	1-3
1.1.2.4	Weather Forecast Office (WFO).....	1-3
<b>1.2</b>	<b>FEDERAL AVIATION ADMINISTRATION (FAA).....</b>	<b>1-4</b>
1.2.1	Air Traffic Control System Command Center (ATCSCC).....	1-4
1.2.2	Air Route Traffic Control Center (ARTCC).....	1-4
1.2.3	Air Traffic Control Tower (ATCT) and Terminal Radar Approach Control (TRACON) .....	1-4
1.2.4	Flight Service Station (FSS).....	1-5
<b>1.3</b>	<b>DISSEMINATION OF AVIATION WEATHER PRODUCTS .....</b>	<b>1-6</b>
1.3.1	Weather Briefings .....	1-6
1.3.1.1	Standard Briefing.....	1-6
1.3.1.2	Abbreviated Briefing .....	1-7
1.3.1.3	Outlook Briefing.....	1-7
1.3.2	Pilot Briefing via the Internet .....	1-8
1.3.2.1	Direct Use Access Terminal Service (DUATS/DUAT) .....	1-8
1.3.2.2	Lockheed Martin Flight Services Web Portal .....	1-8
1.3.3	Aviation Digital Data Service (ADDS).....	1-8
1.3.4	Telephone Information Briefing Service (TIBS) .....	1-8
1.3.5	Hazardous Inflight Weather Advisory Service (HIWAS).....	1-10
1.3.6	En Route Flight Advisory Service (EFAS) .....	1-10
1.3.7	Automatic Dependent Surveillance – Broadcast (ADS-B) .....	1-11
1.3.7.1	Flight Information Service – Broadcast (FIS-B) .....	1-11
	Table 1-1. FIS-B Over UAT Product Update and Transmission Intervals.....	1-13
	Table 1-2. Product Parameters for Low/Medium/High Altitude Tier Radios .....	1-14
1.3.7.2	Operational Use of FIS-B Products.....	1-15
<b>2</b>	<b>AVIATION WEATHER PRODUCT POLICY.....</b>	<b>2-1</b>
<b>2.1</b>	<b>USE OF AVIATION WEATHER PRODUCTS.....</b>	<b>2-1</b>
<b>2.2</b>	<b>TYPES OF AVIATION WEATHER INFORMATION .....</b>	<b>2-2</b>
2.2.1	Observations .....	2-2
2.2.2	Analysis.....	2-2
2.2.3	Forecasts .....	2-2
<b>2.3</b>	<b>CATEGORIZING AVIATION WEATHER SOURCES .....</b>	<b>2-3</b>
2.3.1	Federal Government.....	2-3
2.3.2	Enhanced Weather Information System (EWINS).....	2-3
2.3.3	Commercial Weather Information Providers .....	2-4
<b>3</b>	<b>OBSERVED TEXT PRODUCTS.....</b>	<b>3-1</b>
<b>3.1</b>	<b>AVIATION ROUTINE WEATHER REPORTS (METAR) AND AVIATION SELECTED SPECIAL WEATHER REPORTS (SPECI) .....</b>	<b>3-1</b>
3.1.1	Aviation Routine Weather Report (METAR).....	3-1
3.1.2	Aviation Selected Special Weather Report (SPECI) .....	3-1
	Table 3-1. SPECI Criteria.....	3-2
3.1.3	Format.....	3-3



<b>Figure 3-1. METAR/SPECI Coding Format .....</b>	<b>3-3</b>
3.1.3.1 Type of Report.....	3-3
3.1.3.2 Station Identifier.....	3-3
<b>Figure 3-2. ICAO Continent codes .....</b>	<b>3-4</b>
3.1.3.3 Date and Time of Report .....	3-5
3.1.3.4 Report Modifier (As Required).....	3-6
3.1.3.5 Wind Group.....	3-6
3.1.3.5.1 Wind Gust.....	3-6
3.1.3.5.2 Variable Wind Direction (speed 6 knots or less) .....	3-7
3.1.3.5.3 Variable Wind Direction (speed greater than 6 knots) .....	3-7
3.1.3.5.4 Calm Wind.....	3-7
3.1.3.6 Visibility Group.....	3-7
3.1.3.7 Runway Visual Range (RVR) Group.....	3-7
3.1.3.8 Present Weather Group.....	3-8
<b>Table 3-2. METAR/SPECI Notations for Reporting Present Weather .....</b>	<b>3-9</b>
3.1.3.8.1 Intensity Qualifier .....	3-10
3.1.3.8.2 Proximity Qualifier.....	3-10
3.1.3.8.3 Descriptor Qualifier.....	3-10
3.1.3.8.4 Precipitation.....	3-11
3.1.3.8.5 Obscuration.....	3-11
3.1.3.8.6 Other Weather Phenomena.....	3-11
3.1.3.9 Sky Condition Group.....	3-12
<b>Figure 3-3. Obscuration Effects on Slant Range Visibility.....</b>	<b>3-13</b>
<b>Table 3-3. METAR/SPECI Contractions for Sky Cover.....</b>	<b>3-14</b>
<b>Table 3-4. METAR/SPECI Increments of Reportable Values of Sky Cover Height.....</b>	<b>3-14</b>
<b>Figure 3-4. METAR/SPECI Sky Condition Coding.....</b>	<b>3-15</b>
3.1.3.10 Temperature/Dew Point Group.....	3-16
3.1.3.11 Altimeter .....	3-16
3.1.3.12 Remarks (RMK) .....	3-16
<b>Table 3-5. METAR/SPECI Order of Remarks .....</b>	<b>3-17</b>
3.1.3.13 Automated, Manual, and Plain Language Remarks .....	3-18
3.1.3.13.1 Volcanic Eruptions (Plain Language) .....	3-18
3.1.3.13.2 Funnel Cloud .....	3-19
3.1.3.13.3 Type of Automated Station .....	3-19
3.1.3.13.4 Peak Wind.....	3-19
3.1.3.13.5 Wind Shift.....	3-19
3.1.3.13.6 Tower or Surface Visibility .....	3-19
3.1.3.13.7 Variable Prevailing Visibility.....	3-19
3.1.3.13.8 Sector Visibility (Plain Language).....	3-19
3.1.3.13.9 Visibility at Second Location.....	3-19
3.1.3.13.10 Lightning.....	3-20
<b>Table 3-6. METAR/SPECI Type and Frequency of Lightning.....</b>	<b>3-20</b>
3.1.3.13.11 Beginning and Ending of Precipitation .....	3-20
3.1.3.13.12 Beginning and Ending of Thunderstorms .....	3-21
3.1.3.13.13 Thunderstorm Location (Plain Language) .....	3-21
3.1.3.13.14 Hailstone Size (Plain Language).....	3-21
3.1.3.13.15 Virga (Plain Language) .....	3-21
3.1.3.13.16 Variable Ceiling Height.....	3-22
3.1.3.13.17 Obscurations (Plain Language) .....	3-22
3.1.3.13.18 Variable Sky Condition (Plain Language).....	3-22
3.1.3.13.19 Significant Cloud Types (Plain Language).....	3-22
3.1.3.13.19.1 Cumulonimbus or Cumulonimbus Mammatus.....	3-22
<b>Figure 3-5. Cumulonimbus (CB) Example.....</b>	<b>3-23</b>
<b>Figure 3-6. Cumulonimbus Mammatus (CBMAM) Example .....</b>	<b>3-23</b>
3.1.3.13.19.2 Towering Cumulus .....	3-24
<b>Figure 3-7. Towering Cumulus (TCU) Example.....</b>	<b>3-24</b>
3.1.3.13.19.3 Altocumulus Castellanus .....	3-25
<b>Figure 3-8. Altocumulus Castellanus (ACC) Example .....</b>	<b>3-25</b>
3.1.3.13.19.4 Standing Lenticular or Rotor Clouds.....	3-26
<b>Figure 3-9. Standing Lenticular and Rotor Clouds Example .....</b>	<b>3-26</b>
3.1.3.13.20 Ceiling Height at Second Location .....	3-26
3.1.3.13.21 Pressure Rising or Falling Rapidly .....	3-27

3.1.3.13.22 Sea-Level Pressure .....	3-27
3.1.3.13.23 Aircraft Mishap (Plain Language) .....	3-27
3.1.3.13.24 No SPECI Reports Taken (Plain Language).....	3-27
3.1.3.13.25 Snow Increasing Rapidly .....	3-27
3.1.3.13.26 Other Significant Information (Plain Language) .....	3-27
3.1.3.14 Additive and Automated Maintenance Data .....	3-27
3.1.3.14.1 Hourly Temperature and Dew Point.....	3-27
3.1.3.14.2 Maintenance Data Groups.....	3-28
3.1.3.14.2.1 Sensor Status Indicators .....	3-28
3.1.3.14.2.2 Maintenance Indicator .....	3-28
3.1.4 METAR/SPECI Examples .....	3-29
<b>3.2 PILOT WEATHER REPORTS (PIREP).....</b>	<b>3-34</b>
3.2.1 Format .....	3-34
<b>Figure 3-10. Pilot Weather Report (PIREP) Coding Format .....</b>	<b>3-34</b>
3.2.1.1 Message Type (UUA/UA).....	3-34
3.2.1.1.1 Urgent PIREPs.....	3-34
3.2.1.1.2 Routine PIREPs.....	3-35
3.2.1.2 Location (/OV).....	3-35
3.2.1.2.1 Location.....	3-36
3.2.1.2.2 Route Segment.....	3-36
3.2.1.3 Time (/TM).....	3-36
3.2.1.4 Altitude/Flight Level (/FL) .....	3-36
3.2.1.5 Aircraft Type (/TP).....	3-36
3.2.1.6 Sky Condition (/SK).....	3-37
3.2.1.7 Flight Visibility and Weather (/WX) .....	3-38
<b>Table 3-7. PIREP Weather Type and Symbols.....</b>	<b>3-39</b>
3.2.1.8 Air Temperature (/TA) .....	3-41
3.2.1.9 Wind Direction and Speed (/WV).....	3-41
3.2.1.10 Turbulence (/TB).....	3-41
<b>Table 3-8. PIREP Turbulence Reporting Criteria.....</b>	<b>3-42</b>
3.2.1.11 Icing (/IC).....	3-42
<b>Table 3-9. Icing Intensities, Contractions, and Airframe Ice Accumulation.....</b>	<b>3-44</b>
<b>Table 3-10. Icing Types, Contractions, and Descriptions.....</b>	<b>3-44</b>
3.2.1.12 Remarks (/RM).....	3-44
3.2.1.12.1 Wind Shear .....	3-45
3.2.1.12.2 FUNNEL CLOUD, TORNADO, and WATERSPOUT.....	3-45
3.2.1.12.3 Thunderstorm.....	3-45
3.2.1.12.4 Lightning.....	3-45
3.2.1.12.5 Electrical Discharge.....	3-45
3.2.1.12.6 Clouds.....	3-46
3.2.1.12.7 Plain Language .....	3-46
3.2.1.12.8 Volcanic Eruptions .....	3-46
3.2.1.12.9 SKYSPOTTER.....	3-46
3.2.2 PIREP Examples .....	3-47
<b>3.3 RADAR WEATHER REPORT (SD/ROB) .....</b>	<b>3-49</b>
<b>Figure 3-11. Radar Weather Report (SD/ROB) Coding Format.....</b>	<b>3-49</b>
3.3.1 Format .....	3-49
3.3.1.1 Location Identifier.....	3-49
3.3.1.2 Time.....	3-49
3.3.1.3 Configuration .....	3-49
<b>Figure 3-12. Radar Weather Report (SD/ROB) Configurations .....</b>	<b>3-51</b>
3.3.1.4 Coverage .....	3-51
3.3.1.5 Precipitation Type .....	3-51
3.3.1.6 Precipitation Intensity.....	3-52
<b>Table 3-11. SD/ROB Reportable Intensities.....</b>	<b>3-52</b>
3.3.1.7 Location .....	3-52
<b>Figure 3-13. SD/ROB AREA, Line (LN), and CELL Location Examples .....</b>	<b>3-53</b>
3.3.1.8 Maximum Top.....	3-53
3.3.1.9 Cell Movement.....	3-53
3.3.1.10 Remarks .....	3-54
<b>Table 3-12. Weather Radar Report Remarks and Meaning.....</b>	<b>3-54</b>

3.3.1.11 Digital Section.....	3-54
<b>Figure 3-14. SD/ROB Digital Section Information Plotted on a PPI Grid Overlay Example.....</b>	<b>3-55</b>
3.3.2 Examples.....	3-55
<b>Figure 3-15. WSR-88D Weather Radar Network Sites .....</b>	<b>3-57</b>
<b>4 RADAR AND SATELLITE IMAGERY .....</b>	<b>4-1</b>
<b>4.1 RADAR .....</b>	<b>4-1</b>
4.1.1 Description.....	4-1
4.1.2 Modes of Operation .....	4-1
4.1.2.1 Clear Air Mode.....	4-1
4.1.2.2 Precipitation Mode .....	4-1
4.1.3 Echo Intensities .....	4-2
<b>Figure 4-1. WSR-88D Weather Radar Echo Intensity Legend.....</b>	<b>4-2</b>
<b>Table 4-1. WSR-88D Weather Radar Precipitation Intensity Terminology .....</b>	<b>4-2</b>
4.1.4 Products.....	4-3
4.1.4.1 Base Reflectivity .....	4-3
<b>Figure 4-2. WSR-88D Weather Radar Short Range (124 NM)</b>	
<b>Base Reflectivity Product Example.....</b>	<b>4-3</b>
<b>Figure 4-3. WSR-88D Weather Radar Long Range (248 NM)</b>	
<b>Base Reflectivity Product Example.....</b>	<b>4-4</b>
4.1.4.1.1 Base Reflectivity Use .....	4-4
<b>Figure 4-4. WSR-88D Weather Radar Stratiform Precipitation on the 5° Base Reflectivity</b>	
<b>Product Example.....</b>	<b>4-5</b>
<b>Figure 4-5. WSR-88D Weather Radar Convective Precipitation on the 5° Base Reflectivity</b>	
<b>Product Example.....</b>	<b>4-5</b>
4.1.4.1.2 Strengths of Base Reflectivity .....	4-6
4.1.4.1.3 Limitations of Base Reflectivity .....	4-6
4.1.4.1.3.1 Radar Beam Overshooting .....	4-6
4.1.4.1.3.2 Beam Blockage .....	4-6
<b>Figure 4-6. WSR-88D Weather Radar Beam Blockage on Base Reflectivity Product Example.....</b>	<b>4-7</b>
4.1.4.1.3.3 Ground Clutter.....	4-7
<b>Figure 4-8. WSR-88D Weather Radar Ground Clutter Example .....</b>	<b>4-7</b>
4.1.4.1.3.4 Ghost.....	4-8
<b>Figure 4-9. WSR-88D Weather Radar Ghost Example.....</b>	<b>4-8</b>
4.1.4.1.3.5 Angels .....	4-8
<b>Figure 4-10. WSR-88D Weather Radar Angle Example.....</b>	<b>4-9</b>
4.1.4.1.3.6 Anomalous Propagation (AP).....	4-9
<b>Figure 4-11. WSR-88D Weather Radar Anomalous Propagation (AP) Example .....</b>	<b>4-10</b>
4.1.4.2 Composite Reflectivity .....	4-10
<b>Figure 4-12. Creation of a Composite Reflectivity Product .....</b>	<b>4-10</b>
<b>Figure 4-13. WSR-88D Weather Radar Short Range (124 NM) Composite Reflectivity</b>	
<b>Product Example.....</b>	<b>4-11</b>
4.1.4.2.1 Composite Reflectivity Use .....	4-11
<b>Figure 4-14. WSR-88D Weather Radar 5° Base Reflectivity versus Composite Reflectivity</b>	
<b>Comparison .....</b>	<b>4-12</b>
4.1.4.2.2 Strengths of Composite Reflectivity .....	4-12
4.1.4.2.3 Limitations of Composite Reflectivity.....	4-12
4.1.4.2.3.1 Radar Beam Overshooting .....	4-12
4.1.4.2.3.2 Beam Blockage .....	4-12
4.1.4.2.3.3 Ground Clutter.....	4-13
4.1.4.2.3.4 Ghost.....	4-13
4.1.4.2.3.5 Angels .....	4-13
4.1.4.2.3.6 Anomalous Propagation (AP).....	4-13
4.1.5 Radar Mosaics .....	4-13
4.1.5.1 0.5° Mosaics – Contiguous U.S. and Hawaii.....	4-14
<b>Table 4-2. NWS Radar Mosaic Products .....</b>	<b>4-14</b>
<b>Figure 4-15. Great Lakes Regional Radar Mosaic Example.....</b>	<b>4-14</b>
4.1.5.2 0.5° Mosaics – Alaska.....	4-15
<b>Figure 4-16. Alaskan Regional Radar Mosaic Example.....</b>	<b>4-15</b>
<b>4.2 SATELLITE .....</b>	<b>4-16</b>
4.2.1 Description.....	4-16

4.2.2 Imagery Types .....	4-16
4.2.2.1 Visible Imagery .....	4-16
<b>Figure 4-17. Visible Satellite Image – U.S. Example.....</b>	<b>4-17</b>
<b>Figure 4-18. Visible Satellite Image – Regional-Scale Example.....</b>	<b>4-18</b>
4.2.2.1.1 Visible Image Data Legend.....	4-18
<b>Figure 4-19. Visible Satellite Data Legend .....</b>	<b>4-18</b>
4.2.2.2 Infrared (IR) Imagery .....	4-18
<b>Figure 4-20. Infrared (Color) Satellite Image – U.S. Example.....</b>	<b>4-19</b>
<b>Figure 4-21. Infrared (Color) Satellite Image – Regional-Scale Example .....</b>	<b>4-20</b>
<b>Figure 4-22. Unenhanced Infrared (Black and White) Satellite Image – U.S. Example .....</b>	<b>4-20</b>
<b>Figure 4-23. Unenhanced Infrared (Black and White) Satellite Image – Regional-Scale Example.....</b>	<b>4-21</b>
4.2.2.2.1 Infrared Image Data Legends.....	4-21
<b>Figure 4-24. Infrared (Color) Satellite Image Data Legend.....</b>	<b>4-21</b>
<b>Figure 4-25. Unenhanced Infrared (Black and White) Satellite Image Data Legend.....</b>	<b>4-21</b>
4.2.2.3 Water Vapor Imagery .....	4-21
<b>Figure 4-26. Water Vapor Satellite Image – U.S. Example.....</b>	<b>4-22</b>
<b>Figure 4-27. Water Vapor Satellite Image – Regional-Scale Example .....</b>	<b>4-23</b>
4.2.2.3.1 Water Vapor Image Data Legend .....	4-23
<b>Figure 4-28. Water Vapor Satellite Image Data Legend .....</b>	<b>4-23</b>
<b>5 GRAPHICAL OBSERVATIONS AND DERIVED PRODUCTS.....</b>	<b>5-1</b>
<b>5.1 SURFACE ANALYSIS CHARTS.....</b>	<b>5-1</b>
<b>Figure 5-1. HPC Surface Analysis Chart Example.....</b>	<b>5-1</b>
5.1.1 Issuance.....	5-1
5.1.2 HPC Surface Analysis Charts .....	5-2
5.1.2.1 Issuance.....	5-2
<b>Table 5-1. HPC Surface Analysis Charts Issuance Schedule .....</b>	<b>5-2</b>
5.1.2.2 Analysis Symbols .....	5-2
<b>Figure 5-2. HPC Surface Analysis Chart Symbols .....</b>	<b>5-3</b>
5.1.2.3 Station Plot Models .....	5-3
<b>Figure 5-3. HPC Surface Analysis Chart Station Plot Model .....</b>	<b>5-3</b>
<b>Figure 5-4. HPC Surface Analysis Chart Ship/Buoy Plot Model.....</b>	<b>5-4</b>
<b>Figure 5-5. HPC Surface Analysis Chart for Aviation Interests Station Plot Model .....</b>	<b>5-4</b>
5.1.2.3.1 Station Identifier .....	5-4
5.1.2.3.2 Temperature.....	5-4
5.1.2.3.3 Dew Point .....	5-5
5.1.2.3.4 Weather.....	5-5
<b>Figure 5-6. HPC Surface Analysis Chart Common Weather Symbols .....</b>	<b>5-5</b>
5.1.2.3.5 Wind.....	5-5
<b>Figure 5-7. HPC Surface Analysis Chart Wind Plotting Model .....</b>	<b>5-6</b>
5.1.2.3.6 Ceiling.....	5-6
5.1.2.3.7 Visibility .....	5-6
5.1.2.3.8 Pressure.....	5-6
5.1.2.3.9 Pressure Trend .....	5-6
<b>Figure 5-8. HPC Surface Analysis Chart Pressure Trends.....</b>	<b>5-7</b>
5.1.2.3.10 Sky Cover .....	5-7
<b>Figure 5-9. HPC Surface Analysis Chart Sky Cover Symbols.....</b>	<b>5-7</b>
5.1.2.3.11 Water Temperature.....	5-7
5.1.2.3.12 Swell Information .....	5-8
5.1.2.3.13 Wave Information.....	5-8
5.1.2.4 Analyses .....	5-8
5.1.2.4.1 Isobars.....	5-8
5.1.2.4.2 Pressure Systems .....	5-9
5.1.2.4.3 Fronts .....	5-9
<b>Figure 5-10. HPC Surface Analysis Chart – North America Example .....</b>	<b>5-9</b>
<b>Figure 5-11. HPC Surface Analysis Chart – Contiguous U.S. Example.....</b>	<b>5-10</b>
<b>Figure 5-12. HPC Surface Analysis Chart – Northeast U.S. Example .....</b>	<b>5-10</b>
<b>Figure 5-13. HPC Surface Analysis Chart for Aviation Interests – Contiguous U.S. Example .....</b>	<b>5-11</b>
<b>Figure 5-14. HPC Surface Analysis Chart for Aviation Interests – South central U.S. Example....</b>	<b>5-11</b>
5.1.3 OPC and WFO Honolulu Surface Analysis Charts .....	5-12
5.1.3.1 Issuance.....	5-12
<b>Table 5-2. OPC and WFO Honolulu Surface Analysis Charts Issuance Schedule.....</b>	<b>5-12</b>

5.1.3.2	Analysis Symbols .....	5-12
	<b>Figure 5-15. OPC and WFO HNL Surface Analysis Chart Symbols .....</b>	<b>5-12</b>
	<b>Figure 5-16. WFO HNL Surface Analysis Chart – North Pacific Example .....</b>	<b>5-13</b>
5.1.3.3	Wave Information .....	5-13
5.1.3.4	Analyses .....	5-13
5.1.3.4.1	Isobars .....	5-14
5.1.3.4.2	Pressure Systems .....	5-14
5.1.3.4.3	Fronts .....	5-14
5.1.4	TPC Surface Analysis Charts .....	5-14
5.1.4.1	Issuance .....	5-14
	<b>Table 5-3. TPC Surface Analysis Charts Issuance Schedule .....</b>	<b>5-14</b>
5.1.4.2	Analysis Symbols .....	5-14
	<b>Figure 5-17. TPC Surface Analysis Chart Symbols .....</b>	<b>5-15</b>
	<b>Figure 5-18. TPC Tropical Surface Analysis Chart Example .....</b>	<b>5-15</b>
5.1.4.2.1	Wind .....	5-15
	<b>Figure 5-19. TPC Surface Analysis Chart Wind Plotting Model .....</b>	<b>5-16</b>
5.1.4.3	Analyses .....	5-16
5.1.4.3.1	Isobars .....	5-16
5.1.4.3.2	Pressure Systems .....	5-16
5.1.4.3.3	Fronts .....	5-17
5.1.5	Unified Surface Analysis Chart .....	5-17
5.1.5.1	Issuance .....	5-17
	<b>Table 5-4. Unified Surface Analysis Chart Issuance Schedule .....</b>	<b>5-17</b>
	<b>Figure 5-20. Unified Surface Analysis Chart Example .....</b>	<b>5-17</b>
5.1.5.2	Analysis Symbols .....	5-17
	<b>Figure 5-21. Unified Surface Analysis Chart Symbols .....</b>	<b>5-18</b>
5.1.5.3	Analyses .....	5-18
5.1.5.3.1	Isobars .....	5-18
5.1.5.3.2	Pressure Systems .....	5-18
5.1.5.3.3	Fronts .....	5-18
5.1.6	AAWU Surface Charts .....	5-19
5.1.6.1	Issuance .....	5-19
	<b>Table 5-5. AAWU Surface Analysis Issuance Schedule .....</b>	<b>5-19</b>
5.1.6.2	Analysis Symbols .....	5-19
	<b>Figure 5-22. AAWU Surface Analysis Chart Symbols .....</b>	<b>5-19</b>
	<b>Figure 5-23. AAWU Alaskan Surface Chart Example .....</b>	<b>5-20</b>
5.1.6.3	Station Plot Models .....	5-20
	<b>Figure 5-24. AAWU Surface Analysis Chart Station Plot Model .....</b>	<b>5-20</b>
	<b>Figure 5-25. AAWU Surface Analysis Chart Ship/Buoy Plot Model .....</b>	<b>5-21</b>
5.1.6.3.1	Station Identifier .....	5-21
5.1.6.3.2	Temperature .....	5-21
5.1.6.3.3	Dew Point .....	5-21
5.1.6.3.4	Wind .....	5-21
	<b>Figure 5-26. AAWU Surface Analysis Chart Wind Plotting Model .....</b>	<b>5-22</b>
5.1.6.3.5	Ceiling .....	5-22
5.1.6.3.6	Visibility .....	5-22
5.1.6.3.7	Pressure .....	5-22
5.1.6.3.8	Pressure Trend .....	5-22
	<b>Figure 5-27 AAWU Surface Analysis Chart Pressure Trends .....</b>	<b>5-23</b>
5.1.6.3.9	Sky Cover .....	5-23
	<b>Figure 5-28. AAWU Surface Analysis Chart Sky Cover Symbols .....</b>	<b>5-23</b>
5.1.6.3.10	Water Temperature .....	5-23
5.1.6.3.11	Swell Information .....	5-24
5.1.6.3.12	Wave Information .....	5-24
5.1.6.4	Analyses .....	5-24
5.1.6.4.1	Isobars .....	5-24
5.1.6.4.2	Pressure Systems .....	5-25
5.1.6.4.3	Fronts .....	5-25
<b>5.2</b>	<b>CONSTANT PRESSURE CHARTS .....</b>	<b>5-26</b>
	<b>Figure 5-29. Constant Pressure Chart Example .....</b>	<b>5-26</b>
5.2.1	Issuance .....	5-26



5.2.2	Observational Data.....	5-26
	<b>Figure 5-30. U.S. Radiosonde Network .....</b>	<b>5-27</b>
	<b>Table 5-6. Features of Constant Pressure Charts .....</b>	<b>5-28</b>
	<b>Table 5-7. Constant Pressure Chart Plotting Models.....</b>	<b>5-28</b>
	<b>Table 5-8. Radiosonde Plotting Model Examples .....</b>	<b>5-29</b>
5.2.3	Analyses.....	5-29
5.2.3.1	Height.....	5-29
5.2.3.2	Temperature .....	5-29
5.2.3.3	Wind Speed.....	5-30
5.2.3.4	Use .....	5-30
	<b>Table 5-9. Reconnaissance Aircraft (RECCO) Plotting Model Examples .....</b>	<b>5-30</b>
	<b>Table 5-10. Aircraft Report (AIREP) Plotting Model Examples.....</b>	<b>5-31</b>
	<b>Table 5-11. Satellite Wind Estimate Plotting Model Examples .....</b>	<b>5-31</b>
	<b>Figure 5-31. 850MB Analysis Chart Example .....</b>	<b>5-32</b>
	<b>Figure 5-32. 700MB Analysis Chart Example .....</b>	<b>5-32</b>
	<b>Figure 5-33. 500MB Analysis Chart Example .....</b>	<b>5-33</b>
	<b>Figure 5-34. 300MB Analysis Chart Example .....</b>	<b>5-33</b>
	<b>Figure 5-35. 200MB Analysis Chart Example .....</b>	<b>5-34</b>
<b>5.3</b>	<b>FREEZING-LEVEL GRAPHICS .....</b>	<b>5-35</b>
5.3.1	Issuance.....	5-35
5.3.2	Observational Data.....	5-35
5.3.3	Format.....	5-36
	<b>Figure 5-36. RUC 00-Hour Freezing Level Graphic Example.....</b>	<b>5-37</b>
5.3.4	Use.....	5-38
	<b>Figure 5-37. ADDS Freezing Level Graphic Example.....</b>	<b>5-38</b>
<b>5.4</b>	<b>WEATHER DEPICTION CHART .....</b>	<b>5-39</b>
	<b>Figure 5-39. Weather Depiction Chart Example .....</b>	<b>5-39</b>
5.4.1	Issuance.....	5-39
	<b>Table 5-13. Weather Depiction Charts Issuance Schedule.....</b>	<b>5-39</b>
5.4.2	Station Plot Model.....	5-39
	<b>Figure 5-40. Weather Depiction Chart Station Plot Model.....</b>	<b>5-40</b>
5.4.2.1	Visibility.....	5-40
5.4.2.2	Present Weather.....	5-40
5.4.2.3	Sky Cover.....	5-40
5.4.2.4	Ceiling.....	5-40
5.4.3	Weather Flying Category Analysis .....	5-41
5.4.4	Use.....	5-41
<b>5.5</b>	<b>ALASKA WEATHER DEPICTION CHARTS .....</b>	<b>5-42</b>
	<b>Figure 5-41. AAWU Alaska Weather Depiction Chart Example .....</b>	<b>5-42</b>
	<b>Table 5-14. AAWU Alaska Weather Depiction Charts Coverage .....</b>	<b>5-43</b>
5.5.1	Issuance.....	5-43
5.5.2	Legends.....	5-43
5.5.2.1	Flying Category.....	5-43
	<b>Table 5-15. AAWU Alaska Weather Flying Categories and Criteria.....</b>	<b>5-43</b>
5.5.2.2	Station Plot .....	5-43
	<b>Figure 5-42. AAWU Alaska Weather Depiction Chart Station Plot Legend .....</b>	<b>5-43</b>
5.5.2.3	Sky Cover.....	5-44
5.5.2.4	Station Identifier (STNID).....	5-44
5.5.2.5	Wind.....	5-44
	<b>Figure 5-43. AAWU Alaska Weather Depiction Chart Wind Symbols.....</b>	<b>5-44</b>
5.5.2.6	Temperature (TMP deg F) .....	5-44
5.5.2.7	Visibility (VIS).....	5-44
5.5.2.8	Dew Point Temperature (DEWPT deg F) .....	5-45
5.5.2.9	Ceiling (CIG).....	5-45
5.5.2.10	Present Weather (WX).....	5-45
	<b>Table 5-16. Alaska Weather Depiction Charts Precipitation Symbols.....</b>	<b>5-45</b>
	<b>Table 5-17. Alaska Weather Depiction Charts Obstruction to Visibility Symbols.....</b>	<b>5-45</b>
	<b>Table 5-18. Alaska Weather Depiction Charts Precipitation Intensity Symbols.....</b>	<b>5-46</b>
5.5.3	Use.....	5-47

Figure 5-44. AAWU Alaska Weather Depiction Chart – South Central Alaska Example .....	5-47
<b>5.6 RADAR SUMMARY CHART .....</b>	<b>5-48</b>
Figure 5-45. Radar Summary Chart Example.....	5-48
5.6.1 Issuance.....	5-48
5.6.2 Format.....	5-48
5.6.2.1 Precipitation Type .....	5-48
Table 5-19. Radar Summary Chart Precipitation Type Symbols.....	5-49
5.6.2.2 Precipitation Intensity .....	5-49
Figure 5-46. WSR-88D Weather Radar Network.....	5-49
Figure 5-47. Radar Summary Chart Precipitation Intensity .....	5-50
5.6.2.3 Echo Coverage .....	5-50
5.6.2.4 Line Echoes.....	5-50
Table 5-20. Radar Summary Chart Echo Configuration Symbols.....	5-50
5.6.2.5 Cell Movement.....	5-50
Table 5-21. Radar Summary Chart Cell Movement Examples .....	5-51
5.6.2.6 Maximum Top.....	5-51
Figure 5-48. Radar Summary Chart Maximum Top Example .....	5-51
5.6.2.7 Weather Watch Areas.....	5-52
Table 5-22. Radar Summary Chart Weather Watch Area Examples.....	5-52
5.6.2.8 Operational Contractions .....	5-52
Table 5-23. Radar Summary Chart Operational Contractions .....	5-52
5.6.3 Use.....	5-52
Figure 5-49. Radar Summary Chart Example.....	5-53
<b>5.7 ALASKA INITIAL GEOPOTENTIAL HEIGHTS AND WINDS CHARTS .....</b>	<b>5-54</b>
Figure 5-50. Alaskan Initial Geopotential Heights and Winds Chart Example.....	5-54
Table 5-24. Pressure Altitudes of Alaska Initial Geopotential Heights and Winds Charts.....	5-54
5.7.1 Issuance.....	5-54
5.7.2 Analysis.....	5-55
5.7.2.1 Height Contours .....	5-55
5.7.2.2 Winds .....	5-55
Figure 5-51. Alaskan Initial Geopotential Heights and Winds Chart Wind Plotting Model .....	5-55
5.7.3 Use.....	5-55
Figure 5-52. Alaskan Initial Geopotential Heights and Winds Chart – 200MB Winds and Contours Chart Example .....	5-56
Figure 5-53. Alaskan Initial Geopotential Heights and Winds Chart – 300MB Winds and Contours Chart Example .....	5-56
Figure 5-54. Alaskan Initial Geopotential Heights and Winds Chart – 500MB Winds and Contours Chart Example .....	5-57
Figure 5-55. Alaskan Initial Geopotential Heights and Winds Chart – 700MB Winds and Contours Chart Example .....	5-57
Figure 5-56. Alaskan Initial Geopotential Heights and Winds Chart – 850MB Winds and Contours Chart Example .....	5-58
<b>6 PRODUCTS FOR AVIATION HAZARDS.....</b>	<b>6-1</b>
<b>6.1 SIGNIFICANT METEOROLOGICAL INFORMATION (SIGMET).....</b>	<b>6-1</b>
6.1.1 SIGMET Issuance .....	6-1
Figure 6-1. AWC SIGMET Areas of Responsibility – Conterminous U.S.....	6-2
Figure 6-2. AWC SIGMET Areas of Responsibility – Atlantic Basin .....	6-2
Figure 6-3. SIGMET Areas of Responsibility – Pacific Basin.....	6-3
6.1.1.1 SIGMET Identification.....	6-3
6.1.2 SIGMET Standardization .....	6-4
6.1.3 SIGMET (Non-Convective) – Conterminous U.S. ....	6-4
6.1.3.1 SIGMET (Non-Convective) Issuance Criteria – Contiguous U.S. ....	6-4
6.1.3.2 SIGMET (Non-Convective) Issuance Time and Valid Period – Conterminous U.S.....	6-5
6.1.3.3 SIGMET (Non-Convective) Format – Conterminous U.S. ....	6-5
Figure 6-4. SIGMET for the Conterminous U.S. Decoding Example .....	6-6
Table 6-1. Decoding a SIGMET (Non-Convective) for the Conterminous U.S.....	6-6
6.1.3.4 SIGMET (Non-Convective) Cancellations – Conterminous U.S. ....	6-7
6.1.3.5 SIGMET (Non-Convective) Amendments – Conterminous U.S.....	6-7
6.1.3.6 SIGMET (Non-Convective) Corrections – Conterminous U.S. ....	6-7

6.1.3.7	SIGMET (Non-Convective) Example – Conterminous U.S.	6-7
6.1.4	Convective SIGMET	6-7
6.1.4.1	Convective SIGMET – Routine Issuance Criteria	6-7
6.1.4.2	Convective SIGMET – Special Issuance Criteria	6-8
6.1.4.3	Convective SIGMET Issuance Time and Valid Period	6-8
	<b>Figure 6-5. AWC Convective SIGMET Areas of Responsibility</b>	<b>6-8</b>
6.1.4.4	Convective SIGMET Format	6-8
	<b>Figure 6-6. Convective SIGMET Decoding Example</b>	<b>6-10</b>
	<b>Table 6-2. Decoding a Convective SIGMET</b>	<b>6-10</b>
6.1.4.5	Convective SIGMET Outlook	6-11
6.1.4.6	Convective SIGMET Cancellations	6-11
6.1.4.7	Convective SIGMET Amendments	6-11
6.1.4.8	Convective SIGMET Corrections	6-11
6.1.4.9	Convective SIGMET Bulletin Examples	6-11
6.1.4.9.1	Convective SIGMET Bulletin – Tropical Cyclone Example	6-12
6.1.5	SIGMET – Outside the Conterminous U.S. (O-CONUS)	6-14
6.1.5.1	SIGMET Issuance Criteria – Outside the Conterminous U.S. (O-CONUS)	6-14
6.1.5.2	SIGMET Issuance Time and Valid Period – Outside the Conterminous U.S. (O-CONUS)	6-14
6.1.5.3	SIGMET Format – Outside the Conterminous U.S. (O-CONUS)	6-14
	<b>Figure 6-7. SIGMET Outside the Conterminous U.S. Decoding Example</b>	<b>6-16</b>
	<b>Table 6-3. Decoding a SIGMET Outside of the Conterminous U.S. (O-CONUS)</b>	<b>6-16</b>
6.1.5.4	SIGMETs for Volcanic Ash	6-17
6.1.5.5	SIGMETs for Tropical Cyclone	6-17
6.1.5.6	SIGMET Cancellation – Outside the Conterminous U.S. (O-CONUS)	6-17
6.1.5.7	SIGMET Amendments – Outside the Conterminous U.S. (O-CONUS)	6-17
6.1.5.8	SIGMET Corrections – Outside the Conterminous U.S. (O-CONUS)	6-17
6.1.5.9	SIGMET Example – Outside the Conterminous U.S. (O-CONUS)	6-18
6.1.5.9.1	SIGMET for Volcanic Ash Example	6-18
6.1.5.9.2	SIGMET for Tropical Cyclone Example	6-18
<b>6.2</b>	<b>AIRMEN'S METEOROLOGICAL INFORMATION (AIRMET)</b>	<b>6-20</b>
6.2.1	AIRMET Issuance	6-20
	<b>Figure 6-8. AWC AIRMET Areas of Responsibility – Conterminous U.S.</b>	<b>6-21</b>
	<b>Figure 6-9. AAWU Flight Advisory and Area Forecast Zones – Alaska</b>	<b>6-22</b>
	<b>Table 6-4. AAWU Flight Advisory and Area Forecast Zones – Alaska</b>	<b>6-22</b>
	<b>Figure 6-10. WFO Honolulu AIRMET Areas of Responsibility – Hawaii</b>	<b>6-23</b>
6.2.2	AIRMET Issuance Criteria	6-23
6.2.3	AIRMET Standardization	6-24
6.2.4	AIRMET Bulletins, Issuance Times, and Valid Period	6-24
	<b>Table 6-5. AIRMET Issuance Schedule</b>	<b>6-24</b>
6.2.5	AIRMET Format	6-25
	<b>Figure 6-11. AIRMET Bulletin Decoding Example</b>	<b>6-26</b>
	<b>Table 6-6. Decoding an AIRMET Bulletin</b>	<b>6-26</b>
6.2.5.1	AIRMET Updates and Amendments	6-27
6.2.5.2	AIRMET Corrections	6-27
6.2.6	AIRMET Examples	6-27
6.2.6.1	CONUS AIRMET Example	6-27
6.2.6.2	Hawaii AIRMET Example	6-29
6.2.6.3	Alaska AIRMET Example	6-29
<b>6.3</b>	<b>GRAPHICAL AIRMAN'S METEOROLOGICAL ADVISORY (G-AIRMET)</b>	<b>6-31</b>
6.3.1	G-AIRMET Issuance	6-31
	<b>Table 6-7. G-AIRMET Issuance Schedule</b>	<b>6-31</b>
6.3.2	G-AIRMET Content	6-31
	<b>Figure 6-12. G-AIRMET – Ceiling and Visibility (IFR) Snapshot Example</b>	<b>6-32</b>
	<b>Figure 6-13. G-AIRMET – Mountain Obscuration Snapshot Example</b>	<b>6-33</b>
	<b>Figure 6-14. G-AIRMET – Icing Snapshot Example</b>	<b>6-34</b>
	<b>Figure 6-15. G-AIRMET – Freezing Level Snapshot Example</b>	<b>6-35</b>
	<b>Figure 6-16. G-AIRMET – Turbulence-High Snapshot Example</b>	<b>6-36</b>
	<b>Figure 6-17. G-AIRMET – Turbulence-Low Snapshot Example</b>	<b>6-37</b>
	<b>Figure 6-18. G-AIRMET – Low-Level Wind Shear (LLWS) Snapshot Example</b>	<b>6-38</b>
	<b>Figure 6-19. G-AIRMET – Strong Surface Winds Snapshot Example</b>	<b>6-39</b>

<b>6.4</b>	<b>CENTER WEATHER ADVISORY (CWA)</b>	<b>6-40</b>
6.4.1	CWA Issuance	6-40
	<b>Figure 6-20. Center Weather Service Unit (CWSU) Areas of Responsibility, Contiguous U.S.</b>	<b>6-40</b>
	<b>Figure 6-21. CWSU Anchorage, AK (PAZA) Area of Responsibility</b>	<b>6-41</b>
6.4.2	CWA Criteria	6-41
6.4.3	CWA Format	6-42
	<b>Figure 6-22. Center Weather Advisory (CWA) Decoding Example</b>	<b>6-42</b>
	<b>Table 6-8. Decoding a Center Weather Advisory (CWA)</b>	<b>6-42</b>
6.4.4	Examples	6-43
<b>6.5</b>	<b>ADDITIONAL PRODUCTS FOR CONVECTION</b>	<b>6-45</b>
6.5.1	Convective Outlooks (AC)	6-45
6.5.1.1	Issuance	6-45
	<b>Table 6-9. Convective Outlook Issuance Schedule</b>	<b>6-45</b>
	<b>Figure 6-23. Day 1 Categorical Convective Outlook Graphic Example</b>	<b>6-46</b>
6.5.1.2	Format of the Categorical Convective Outlook Narrative	6-46
6.5.2	Watch Notification Messages	6-47
6.5.2.1	Aviation Watch Notification Message	6-47
6.5.2.2	Format of an Aviation Watch Notification Message	6-47
	<b>Figure 6-24. Aviation Watch Notification Message Decoding Example</b>	<b>6-48</b>
	<b>Table 6-10. Decoding a Severe Weather Watch Bulletin</b>	<b>6-48</b>
6.5.2.3	Issuance	6-49
6.5.3	Public Severe Thunderstorm Watch Notification Message	6-49
6.5.3.1	Format of Public Severe Thunderstorm Watch Notification Message	6-49
6.5.3.2	Example of a Public Severe Thunderstorm Watch Notification Message	6-50
6.5.4	Public Tornado Watch Notification Message	6-51
6.5.4.1	Format of a Public Tornado Watch Notification Message	6-52
6.5.4.2	Example of a Public Tornado Watch Notification Message	6-53
<b>6.6</b>	<b>PRODUCTS FOR TROPICAL CYCLONES</b>	<b>6-55</b>
6.6.1	Aviation Tropical Cyclone Advisory (TCA)	6-55
6.6.1.1	Issuance	6-55
6.6.1.2	Content	6-55
6.6.1.3	Format	6-55
6.6.1.4	Aviation Tropical Cyclone Advisory (TCA) Example	6-56
6.6.1.5	Tropical Cyclone Public Advisory (TCP)	6-56
6.6.1.6	TCP Responsibility	6-56
6.6.1.7	TCP Issuance	6-57
	<b>Table 6-11. Tropical Cyclone Public Advisory Issuance Schedule</b>	<b>6-58</b>
6.6.1.7.1	TCP Intermediate Issuances	6-58
	<b>Table 6-12. Intermediate Tropical Cyclone Public Advisory Issuance Schedule</b>	<b>6-59</b>
6.6.1.8	TCP Content	6-59
6.6.1.9	TCP Format	6-60
6.6.1.10	Tropical Storm Public Advisory (TCP) Example	6-60
6.6.1.11	Hurricane/Typhoon Public Advisory Example	6-61
6.6.1.12	Intermediate Public Advisory Example	6-63
6.6.1.13	Special Public Advisory Example	6-65
6.6.1.14	Public Advisory Correction Example	6-66
<b>6.7</b>	<b>VOLCANIC ASH ADVISORY PRODUCTS</b>	<b>6-67</b>
6.7.1	Volcanic Ash Advisory Center (VAAC)	6-67
	<b>Figure 6-25. Volcanic Ash Advisory Centers (VAACs) Area of Responsibility</b>	<b>6-67</b>
6.7.2	Volcanic Ash Advisory Statement (VAAS)	6-68
6.7.2.1	Issuance	6-68
6.7.2.2	Format	6-68
6.7.2.3	VAAS Issued by the Washington VAAC Example	6-68
6.7.3	Volcanic Ash Advisory (VAA)	6-69
6.7.3.1	VAA Issuance	6-69
6.7.3.2	VAA Format	6-69
6.7.3.3	Volcanic Ash Advisory (VAA) Example	6-70

<b>7 FORECAST TEXT PRODUCTS</b>	<b>7-1</b>
<b>7.1 AREA FORECASTS (FA)</b>	<b>7-1</b>
7.1.1 Area Forecast Issuance	7-1
Figure 7-1. AWC Area Forecast Regions – Contiguous U.S.	7-2
Figure 7-2. AWC Area Forecast Region and WMO Header – Gulf of Mexico	7-2
Figure 7-3. AWC Area Forecast Region and WMO Header – Caribbean	7-3
Figure 7-4. WFO Honolulu Area Forecast Region and WMO header – Hawaii	7-3
Figure 7-5. AAWU Flight Advisory and Area Forecast Zones – Alaska	7-4
Table 7-1. AAWU Area Forecast Zones – Alaska	7-4
7.1.2 Area Forecast Standardization	7-4
7.1.3 Area Forecast Issuance Schedule	7-5
Table 7-2. Area Forecast (FA) Issuance Schedule	7-5
7.1.4 Area Forecast Amendments	7-5
7.1.5 Area Forecast Corrections	7-6
7.1.6 Area Forecast Format – Conterminous U.S. (CONUS)	7-6
Figure 7-6. Area Forecast – CONUS Communication and Product Header Example	7-7
Table 7-3. Decoding a CONUS Area Forecast Communication and Product Header	7-8
Figure 7-7. Area Forecast – Clouds and Weather Element Example	7-8
7.1.6.1 Area Forecast – Conterminous U.S. (CONUS) Examples	7-9
7.1.6.1.1 Area Forecast – BOS Example	7-9
7.1.6.1.2 Area Forecast – SFO (FA) Example	7-10
7.1.7 Area Forecast Format – Gulf of Mexico (FAGX)	7-12
7.1.7.1 Area Forecast – Gulf of Mexico (FAGX) Example	7-13
7.1.8 Area Forecast Format – Caribbean (FACA)	7-14
7.1.8.1 Area Forecast – Caribbean (FACA) Example	7-14
7.1.9 Area Forecast Format – Hawaii	7-15
7.1.9.1 Area Forecast – Hawaii Example	7-15
7.1.10 Area Forecast Format – Alaska	7-16
7.1.10.1 Area Forecast – Alaska Example	7-17
<b>7.2 TERMINAL AERODROME FORECAST (TAF)</b>	<b>7-19</b>
7.2.1 Responsibility	7-19
7.2.2 Generic Format of the Forecast Text of a NWS-Prepared TAF	7-19
Table 7-4. Generic Format of NWS TAFs	7-19
7.2.2.1 Type of Report (TAF or TAF AMD or TAF COR)	7-19
7.2.2.2 Location Identifier (CCCC)	7-20
7.2.2.3 Date/Time of Forecast Origin Group (YYGGggZ)	7-20
7.2.2.4 Valid Period (Y <sub>1</sub> Y <sub>1</sub> G <sub>1</sub> G <sub>1</sub> /Y <sub>2</sub> Y <sub>2</sub> G <sub>2</sub> G <sub>2</sub> )	7-20
7.2.2.5 Wind Group (dddffG <sub>m</sub> f <sub>m</sub> KT)	7-21
7.2.2.6 Visibility Group (VVVV)	7-22
7.2.2.7 Significant Weather Group (w'w' or NSW)	7-22
7.2.2.7.1 Exception for Encoding Multiple Precipitation Types	7-23
7.2.2.7.2 Thunderstorm Descriptor	7-24
7.2.2.7.3 Fog Forecast	7-24
Table 7-5. TAF Fog Terms	7-25
7.2.2.8 Vicinity (VC)	7-25
Table 7-6. TAF Use of Vicinity (VC)	7-25
7.2.2.9 Cloud and Vertical Obscuration Groups (N <sub>s</sub> N <sub>s</sub> N <sub>s</sub> h <sub>s</sub> h <sub>s</sub> or VVh <sub>s</sub> h <sub>s</sub> h <sub>s</sub> or SKC)	7-25
7.2.2.9.1 Cloud Group (N <sub>s</sub> N <sub>s</sub> N <sub>s</sub> h <sub>s</sub> h <sub>s</sub> )	7-26
Table 7-7. TAF Sky Cover	7-26
7.2.2.9.2 Vertical Obscuration Group (VVh <sub>s</sub> h <sub>s</sub> h <sub>s</sub> )	7-26
7.2.2.9.3 Cloud Type (CB)	7-26
7.2.2.10 Non-Convective Low-Level Wind Shear (LLWS) Group (WS <sub>h<sub>s</sub></sub> h <sub>s</sub> h <sub>s</sub> h <sub>s</sub> /dddffKT)	7-27
7.2.2.11 Forecast Change Indicator Groups	7-28
7.2.2.11.1 From (FM) Group (FMYGGggg)	7-28
7.2.2.11.2 TEMPO (YYGG/Y <sub>e</sub> Y <sub>e</sub> G <sub>e</sub> G <sub>e</sub> ) Group	7-29
7.2.2.11.3 PROB30 (YYGG/Y <sub>e</sub> Y <sub>e</sub> G <sub>e</sub> G <sub>e</sub> ) Group	7-30
7.2.2.12 TAF Examples	7-30
7.2.3 Issuance	7-33
Table 7-8. TAF Issuance Schedule	7-33
7.2.3.1 Minimum Observational Requirements for Routine TAF Issuance and Continuation	7-33



7.2.3.2	Sites with Scheduled Part-Time Observations .....	7-33
7.2.3.2.1	Examples of Scheduled Part-Time Observations TAFs .....	7-34
7.2.3.3	Automated Observing Sites Requiring Part-Time Augmentation .....	7-34
7.2.3.4	Non-Augmented Automated Observing Sites .....	7-35
<b>7.3</b>	<b>INTERNATIONAL AVIATION ROUTE FORECASTS (ROFOR) .....</b>	<b>7-37</b>
7.3.1	ROFOR Criteria .....	7-37
7.3.2	Issuance .....	7-37
7.3.2.1	ROFOR Amendments .....	7-37
7.3.2.2	ROFOR Corrections .....	7-37
7.3.3	ROFOR Content .....	7-37
7.3.4	ROFOR Examples .....	7-38
7.3.4.1	Santa Barbara and San Francisco to Honolulu Route ROFOR Example .....	
<b>7.4</b>	<b>WIND AND TEMPERATURE ALOFT FORECAST (FB) .....</b>	<b>7-39</b>
7.4.1	Forecast Altitudes .....	7-39
	Table 7-9. Wind and Temperature Aloft Forecast Levels .....	7-39
7.4.2	Format .....	7-39
7.4.2.1	Coding Example .....	7-39
	Table 7-10. Wind and Temperature Aloft Forecast Decoding Examples .....	7-41
7.4.2.2	Example for the Contiguous US and Alaska .....	7-41
7.4.2.3	Example for Hawaii and the Western Pacific .....	7-41
7.4.3	Issuance .....	7-42
	Figure 7-8. Wind and Temperature Aloft Forecast Network – Contiguous U.S. ....	7-42
	Figure 7-9. Wind and Temperature Aloft Forecast Network – Alaska .....	7-43
	Figure 7-10. Wind and Temperature Aloft Forecast Network – Hawaii .....	7-43
	Figure 7-11. Wind and Temperature Aloft Forecast Network – Western Pacific .....	7-44
	Table 7-11. Wind and Temperature Aloft Forecast (FB) Periods .....	7-44
7.4.4	Delayed Forecasts .....	7-44
<b>8</b>	<b>FORECAST CHARTS .....</b>	<b>8-1</b>
<b>8.1</b>	<b>SHORT-RANGE SURFACE PROGNOSTIC (PROG) CHARTS .....</b>	<b>8-1</b>
	Figure 8-1. Surface Prog Chart Example .....	8-1
8.1.1	Content .....	8-2
	Figure 8-2. Surface Prog Chart Symbols .....	8-2
8.1.1.1	Pressure Systems .....	8-2
8.1.1.2	Fronts .....	8-2
8.1.1.3	Squall Lines .....	8-2
8.1.1.4	Precipitation .....	8-2
	Figure 8-3. Surface Prog Chart Precipitation Symbols .....	8-3
	Figure 8-4. Surface Prog Chart Precipitation Example .....	8-3
	Figure 8-5. Surface Prog Chart Precipitation Coverage .....	8-4
8.1.2	Issuance .....	8-4
	Table 8-1. Short-Range Surface Prog Charts Schedule .....	8-4
8.1.3	Use .....	8-4
	Figure 8-6. 12-Hour Surface Prog Chart Example .....	8-5
	Figure 8-7. 24-Hour Surface Prog Chart Example .....	8-5
	Figure 8-8. 36-Hour Surface Prog Chart Example .....	8-6
	Figure 8-9. 48-Hour Surface Prog Chart Example .....	8-6
<b>8.2</b>	<b>LOW-LEVEL SIGNIFICANT WEATHER (SIGWX) CHARTS .....</b>	<b>8-7</b>
	Figure 8-10. 12-Hour Low-Level SIGWX Chart Example .....	8-7
8.2.1	Content .....	8-7
	Figure 8-11. Low-Level SIGWX Chart Symbols .....	8-8
8.2.1.1	Flying Categories .....	8-8
	Figure 8-12. Low-Level SIGWX Chart Flying Categories Example .....	8-8
8.2.1.2	Turbulence .....	8-8
	Figure 8-13. Low-Level SIGWX Chart Turbulence Forecast Example .....	8-9
8.2.1.3	Freezing Levels .....	8-10
	Figure 8-14. Low-Level SIGWX Chart Freezing Level Forecast Example .....	8-10
	Figure 8-15. Low-Level SIGWX Chart Multiple Freezing Levels Example .....	8-10
8.2.2	Issuance .....	8-11

Table 8-2. Low-Level SIGWX Chart Issuance Schedule .....	8-11
8.2.3 Use.....	8-11
Figure 8-16. 12-Hour Low-Level SIGWX Chart Example .....	8-11
Figure 8-17. 24-Hour Low-Level SIGWX Chart Example .....	8-12
<b>8.3 MID-LEVEL SIGNIFICANT WEATHER (SIGWX) CHART .....</b>	<b>8-13</b>
Figure 8-18. Mid-Level SIGWX Chart Example.....	8-13
8.3.1 Content.....	8-13
8.3.1.1 Thunderstorms.....	8-13
Table 8-3. Mid-Level SIGWX Chart Cumulonimbus Coverage .....	8-14
Figure 8-19. Mid-Level SIGWX Chart Thunderstorm Examples .....	8-14
8.3.1.2 Jet Streams .....	8-15
Figure 8-21. Mid-Level SIGWX Chart Jet stream Example .....	8-15
8.3.1.3 Tropopause Heights.....	8-15
Figure 8-22. Mid-Level SIGWX Chart Tropopause Height Examples .....	8-15
8.3.1.4 Tropical Cyclones.....	8-16
Figure 8-23. Mid-Level SIGWX Chart Tropical Cyclone Examples.....	8-16
8.3.1.5 Moderate or Severe Icing.....	8-16
Figure 8-24. Mid-Level SIGWX Chart Icing Examples.....	8-16
8.3.1.6 Moderate or Severe Turbulence (in cloud or in clear air).....	8-16
Figure 8-25. Mid-Level SIGWX Chart Turbulence Examples .....	8-17
8.3.1.7 Cloud Coverage (non-cumulonimbus).....	8-17
Table 8-4. Mid-Level SIGWX Chart Cloud Coverage (Non-Cumulonimbus) .....	8-17
8.3.1.8 Cloud Type.....	8-17
Table 8-5. Mid-Level SIGWX Chart Cloud Types.....	8-18
Figure 8-26. Mid-Level SIGWX Chart – Example of Moderate or Severe Icing, Moderate or Severe Turbulence (in Cloud or in Clear Air), Clouds, and Cloud Types.....	8-18
8.3.1.9 Volcanic Eruptions .....	8-18
Figure 8-27. Mid-Level SIGWX Chart Volcanic Eruption Example .....	8-18
8.3.1.10 Release of Radioactive Materials.....	8-19
Figure 8-28. Mid-Level SIGWX Chart Release of Radioactive Materials Example .....	8-19
8.3.2 Issuance.....	8-19
Table 8-6. Mid-Level SIGWX Chart Issuance Schedule.....	8-19
8.3.3 Use.....	8-19
Figure 8-29. Mid-Level SIGWX Chart Example.....	8-20
<b>8.4 HIGH-LEVEL SIGNIFICANT WEATHER (SIGWX) CHARTS.....</b>	<b>8-21</b>
Figure 8-30. High-Level SIGWX Chart Example.....	8-21
8.4.1 Content.....	8-22
8.4.1.1 Thunderstorms and Cumulonimbus Clouds .....	8-22
Figure 8-31. High-Level SIGWX Chart Thunderstorm and Cumulonimbus Cloud Examples .....	8-22
8.4.1.2 Moderate or Severe Turbulence.....	8-23
Figure 8-32. High-Level SIGWX Chart Turbulence Examples .....	8-23
8.4.1.3 Moderate or Severe Icing.....	8-23
8.4.1.4 Jet Streams .....	8-23
Figure 8-33. High-Level SIGWX Chart Jet stream Example .....	8-24
8.4.1.5 Tropopause Heights.....	8-24
Figure 8-35. High-Level SIGWX Chart Tropopause Height Examples .....	8-24
8.4.1.6 Tropical Cyclones.....	8-24
Figure 8-36. High Level SIGWX Chart Tropical Cyclone Examples.....	8-25
8.4.1.7 Severe Squall Lines .....	8-25
Figure 8-37. High-Level SIGWX Chart Severe Squall Line Example .....	8-25
8.4.1.8 Volcanic Eruption Sites .....	8-25
Figure 8-38. High-Level SIGWX Chart Volcanic Eruption Site Example.....	8-26
8.4.1.9 Widespread Sandstorms and Dust storms .....	8-26
Figure 8-39. High-Level SIGWX Chart Widespread Sandstorm and Dust Storm Example.....	8-26
8.4.2 Issuance.....	8-26
Table 8-7. High-Level SIGWX Chart Issuance Schedule – WAFC Washington.....	8-27
8.4.3 Use.....	8-28
Figure 8-40. High-Level SIGWX Chart – ICAO Area A Example .....	8-28
Figure 8-41. High-Level SIGWX Chart – ICAO Area B1 Example.....	8-29
Figure 8-42. High-Level SIGWX Chart – ICAO Area F Example.....	8-29
Figure 8-43. High-Level SIGWX Chart – ICAO Area H Example .....	8-30

Figure 8-44. High-Level SIGWX Chart – ICAO Area I Example.....	8-30
Figure 8-45. High-Level SIGWX Chart – ICAO Area J Example .....	8-31
Figure 8-46. High-Level SIGWX Chart – ICAO Area M Example.....	8-31
<b>9 NEW GENERATION WEATHER PRODUCTS .....</b>	<b>9-1</b>
<b>9.1 COLLABORATIVE CONVECTIVE FORECAST PRODUCT (CCFP) .....</b>	<b>9-1</b>
Figure 9-1. CCFP Example .....	9-1
9.1.1 Issuance.....	9-2
9.1.2 Collaboration .....	9-2
9.1.3 Content.....	9-2
9.1.3.1 Coverage.....	9-2
Figure 9-2. CCFP Forecast Convective Coverage .....	9-3
9.1.3.2 Confidence .....	9-3
9.1.3.3 Movement .....	9-3
Figure 9-3. CCFP Forecast Convective Movement .....	9-3
9.1.3.4 Data Block.....	9-4
Figure 9-4. CCFP Data Block .....	9-4
Figure 9-5. CCFP Data Block Example.....	9-4
9.1.3.4.1 TOPS.....	9-4
Table 9-1. CCFP Tops.....	9-4
9.1.3.4.2 Growth .....	9-5
Table 9-2. CCFP Growth .....	9-5
9.1.3.4.3 Confidence .....	9-5
Table 9-3. CCFP Confidence.....	9-5
9.1.3.4.4 Coverage .....	9-5
Table 9-4. CCFP Coverage.....	9-5
9.1.4 Strengths and Limitations .....	9-5
9.1.5 Use.....	9-6
<b>9.2 EXTENDED CONVECTIVE FORECAST PRODUCT (ECFP) .....</b>	<b>9-6</b>
9.2.1 Issuance.....	9-6
Figure 9-6. ECFP Example .....	9-7
9.2.2 Content.....	9-7
9.2.3 Use.....	9-8
9.2.4 Frequency .....	9-8
<b>9.3 NATIONAL CONVECTIVE WEATHER FORECAST (NCWF).....</b>	<b>9-9</b>
9.3.1 Issuance.....	9-9
9.3.2 Content.....	9-9
Figure 9-7. NCWF Example.....	9-9
9.3.2.1 Current Convective Hazard Fields.....	9-9
Figure 9-8. NCWF Current Convective Hazard Fields Example .....	9-9
9.3.2.1.1 Convective Hazard Field Scale .....	9-10
Figure 9-9. NCWF Hazard Scale .....	9-10
9.3.2.2 One-Hour Extrapolated Forecast Polygons.....	9-10
9.3.2.3 Forecast Speed and Direction .....	9-10
9.3.2.4 Echo Tops.....	9-10
Figure 9-10. NCWF One-Hour Extrapolated Forecast Polygon, Forecast Movement Velocity, and Echo Tops Example .....	9-11
9.3.2.5 Previous Performance Polygons .....	9-11
Figure 9-11. NCWF Previous Performance Polygons Example.....	9-12
9.3.3 Strengths and Limitations .....	9-12
9.3.4 Uses of the NCWF .....	9-13
<b>9.4 CURRENT AND FORECAST ICING PRODUCTS (CIP/FIP) .....</b>	<b>9-13</b>
9.4.1 Issuance.....	9-13
9.4.2 Content.....	9-13
9.4.2.1 Icing Probability .....	9-14
Figure 9-12. CIP/FIP Icing Probability (3,000 feet MSL) Example.....	9-15
9.4.2.2 Icing Probability – Maximum .....	9-15
Figure 9-13. CIP/FIP Icing Probability – Max Example.....	9-16

9.4.2.3	Icing Severity .....	9-16
	<b>Figure 9-14. CIP/FIP Icing Severity (3,000 feet MSL) Example.....</b>	<b>9-17</b>
9.4.2.4	Icing Severity – Maximum .....	9-17
	<b>Figure 9-15. CIP/FIP Icing Severity – Max Example.....</b>	<b>9-18</b>
9.4.2.5	Icing Severity – Probability > 25 Percent .....	9-18
	<b>Figure 9-16. CIP/FIP Icing Severity Probability &gt;25 Percent Example.....</b>	<b>9-19</b>
9.4.2.6	Icing Severity – Probability > 25 Percent – Maximum .....	9-19
	<b>Figure 9-17. CIP/FIP Icing Severity Probability &gt;25 Percent Example.....</b>	<b>9-20</b>
9.4.2.7	Icing Severity – Probability > 50 Percent .....	9-20
	<b>Figure 9-18. CIP/FIP Icing Severity Probability &gt; 50 Percent Example.....</b>	<b>9-21</b>
9.4.2.8	Icing Severity – Probability > 50 Percent – Maximum .....	9-21
	<b>Figure 9-19. CIP/FIP Icing Severity Probability &gt; 50 Percent - Max Example.....</b>	<b>9-22</b>
9.4.2.9	Icing Severity Plus Supercooled Large Drops (SLD).....	9-22
	<b>Figure 9-20. CIP/FIP Icing Severity Plus Supercooled Large Drops (SLD) Example.....</b>	<b>9-23</b>
9.4.2.10	Icing Severity Plus Supercooled Large Drops (SLD) – Maximum.....	9-23
	<b>Figure 9-21. CIP/FIP Icing Severity Plus Supercooled Large Droplets (SLD) – Max Example.....</b>	<b>9-24</b>
9.4.3	Strengths and Limitations .....	9-25
9.4.3.1	Strengths .....	9-25
9.4.3.2	Limitations.....	9-25
9.4.4	Uses .....	9-25
<b>9.5</b>	<b>GRAPHICAL TURBULENCE GUIDANCE (GTG2).....</b>	<b>9-26</b>
9.5.1	Issuance.....	9-26
9.5.2	Content .....	9-26
9.5.2.1	GTG Analysis and Forecast .....	9-26
	<b>Figure 9-22. GTG Example.....</b>	<b>9-27</b>
9.5.2.2	GTG Composite Analysis and Forecast.....	9-27
	<b>Figure 9-23. GTG Composite Example .....</b>	<b>9-28</b>
9.5.3	Strengths and Limitations .....	9-28
9.5.3.1	Strengths .....	9-28
9.5.3.2	Limitations.....	9-29
9.5.4	Use.....	9-29
<b>9.6</b>	<b>METEOROLOGICAL IMPACT STATEMENT (MIS) .....</b>	<b>9-30</b>
9.6.1	Valid Period.....	9-30
9.6.2	MIS Criteria.....	9-30
9.6.3	MIS Issuance .....	9-31
9.6.4	Format .....	9-31
	<b>Figure 9-24. Meteorological Impact Statement (MIS) Decoding Example .....</b>	<b>9-31</b>
	<b>Table 9-5. Meteorological Impact Statement (MIS) – Decoding.....</b>	<b>9-31</b>
9.6.5	Examples.....	9-32
	<b>Figure 9-25. Center Weather Service Unit (CWSU) Areas of Responsibility – CONUS.....</b>	<b>9-33</b>
	<b>Figure 9-26. CWSU Anchorage, AK (PAZA) Area of Responsibility .....</b>	<b>9-33</b>
<b>9.7</b>	<b>CEILING AND VISIBILITY ANALYSIS (CVA) .....</b>	<b>9-35</b>
9.7.1	Issuance.....	9-35
9.7.2	Content .....	9-35
9.7.2.1	CVA Ceiling Analysis .....	9-35
	<b>Figure 9-27. CONUS Display of CVA Ceiling Analysis .....</b>	<b>9-36</b>
	<b>Figure 9-28. Regional Display of CVA Ceiling Analysis .....</b>	<b>9-36</b>
9.7.2.2	CVA Visibility Analysis.....	9-37
	<b>Figure 9-29. Regional Display of CVA Visibility Analysis .....</b>	<b>9-37</b>
9.7.2.3	CVA Flight Category Analysis.....	9-37
	<b>Figure 9-30. Regional Display of CVA Flight Category Analysis. ....</b>	<b>9-38</b>
9.7.3	Strengths and Limitations .....	9-38
9.7.3.1	CVA Strengths .....	9-38
9.7.3.2	CVA Limitations.....	9-39
9.7.4	Use.....	9-39

## **APPENDIX A: DEFINITION OF COMMON TERMS USED IN EN ROUTE FORECASTS AND ADVISORIES .....**

<b>Table A-1. Definition of Common Terms Used in En route Forecasts and Advisories .....</b>	<b>10-1</b>
--	-------------

<b>APPENDIX B: CONTRACTIONS AND ACRONYMS .....</b>	<b>11-1</b>
<b>APPENDIX C: STANDARD CONVERSION CHART .....</b>	<b>12-1</b>
Figure C-1. Standard Conversion Chart.....	12-1
<b>APPENDIX D: DENSITY ALTITUDE CALCULATION.....</b>	<b>13-1</b>
Figure D-1. Density Altitude Computation Chart .....	13-1
<b>APPENDIX E: INTERNET LINKS.....</b>	<b>14-1</b>
Table E-1. Selected National Weather Service (NWS) Links.....	14-1
Table E-2. Selected Federal Aviation Administration (FAA) Links .....	14-1
Table E-3. Selected Links to Aviation Weather Products .....	14-2
<b>APPENDIX F: AWC ADVISORY PLOTTING CHART .....</b>	<b>15-1</b>
Figure F-1. AWC Advisory Plotting Chart .....	15-1
Table F-1. AWC Advisory Plotting Chart Reference Points.....	15-2
<b>APPENDIX G: WSR-88D WEATHER RADAR NETWORK.....</b>	<b>16-1</b>
Figure G-1. WSR-88D Weather Radar Network Sites .....	16-1
Table G-1. WSR-88D Weather Radar Network .....	16-2
<b>APPENDIX H: AWC GEOGRAPHICAL AREA DESIGNATOR MAP .....</b>	<b>17-1</b>
Figure H-1. AWC Geographical Area Designator Map.....	17-1
<b>APPENDIX I: PRESENT WEATHER SYMBOLS.....</b>	<b>18-1</b>
Figure I-1. Present Weather Symbols with Text Explanation .....	18-1
Figure I-2. Present Weather Symbols with Corresponding METAR/SPECI Present Weather Code.....	18-2
<b>APPENDIX J: TURBULENCE AND ICING INTENSITY DEPICTIONS .....</b>	<b>19-1</b>
Table J-1. Turbulence Intensity .....	19-1
Table J-2. Icing Intensity.....	19-1



# 1 AVIATION WEATHER SERVICE PROGRAM

The aviation weather service program is a joint effort of the [National Weather Service \(NWS\)](#), the [Federal Aviation Administration \(FAA\)](#), the [Department of Defense \(DOD\)](#), and other aviation-oriented groups and individuals. This section discusses the civilian agencies of the U.S. Government and their observation, communication, and forecast services to the aviation community.

## 1.1 National Oceanic and Atmospheric Administration (NOAA)

[NOAA](#) is an agency of the [Department of Commerce \(DOC\)](#). [NOAA](#) conducts research and gathers data about the global oceans, atmosphere, space, and sun, and applies this knowledge to science and service which touches the lives of all Americans. Among its six major divisions are the [National Environmental Satellite Data and Information Service \(NESDIS\)](#) and the [NWS](#).

### 1.1.1 National Environmental Satellite Data and Information Service (NESDIS)

The [NESDIS](#) manages the U.S. civil operational remote-sensing satellite systems, as well as other global information for meteorology, oceanography, solid-earth geophysics, and solar-terrestrial sciences. [NESDIS](#) provides this data to [NWS meteorologists](#) and a wide range of other users for operational weather forecasting.

#### 1.1.1.1 Satellite Analysis Branch (SAB)

[NESDIS' SAB](#) serves as the operational focal point for real-time imagery products and multi-disciplinary environmental analyses. The [SAB's](#) primary mission is to support disaster mitigation and warning services for U.S. Federal agencies and the international community. Routine environmental analyses are provided to forecasters and other environmental users and used in the numerical models of the [NWS](#). The [SAB](#) schedules and distributes real-time satellite imagery products from global geostationary and polar-orbiting satellites to environmental users. The [SAB](#) coordinates the satellite and other information for the [NOAA](#) Volcanic Hazards Alert program under an agreement with the [FAA](#) and works with the [NWS](#) as part of the Washington, D.C. [Volcanic Ash Advisory Center \(VAAC\)](#)

### 1.1.2 National Weather Service (NWS)

[NWS](#) provides weather data, forecasts and warnings for the United States, its territories, adjacent waters and ocean areas for the protection of life and property and the enhancement of the national economy. [NWS](#) data and products form a national information database and infrastructure that can be used by other government agencies, the private sector, the public and the global community. The following is a description of [NWS](#) offices associated with aviation weather.

#### 1.1.2.1 National Centers for Environmental Prediction (NCEP)

[NCEP](#) is where virtually all global meteorological data is collected and analyzed. [NCEP](#) then provides a wide variety of national and international weather guidance products to [NWS](#) field offices, government agencies, emergency managers, private sector [meteorologists](#), and meteorological organizations and societies throughout the world. [NCEP](#) is a critical resource in national and global weather prediction and is the starting point for nearly all weather forecasts in the United States.

[NCEP](#) is comprised of nine distinct centers and the Office of the Director. Each center has its own specific mission. The following [NCEP](#) centers provide aviation weather products and services:

#### **1.1.2.1.1 NCEP Central Operations (NCO)**

The [NCO](#) in College Park, Maryland, sustains and executes the operational suite of the numerical analysis and forecast models and prepares [NCEP](#) products for dissemination. It also links all nine of the national centers together via computer and communications-related services.

#### **1.1.2.1.2 Aviation Weather Center (AWC)**

The [AWC](#), a [Meteorological Watch Office \(MWO\)](#) for the [International Civil Aviation Organization \(ICAO\)](#), is located in Kansas City, Missouri. The [AWC](#) issues the following products through the Aviation Digital Data Service (ADDs) in support of FAA air traffic controllers and the National Airspace System (NAS): Airman's Meteorological Information ([AIRMETs](#)), Significant Meteorological Information (SIGMETs), Convective SIGMETs, Area Forecasts (FAs), Significant Weather Prognostic Charts (low, middle, and high), Collaborative Convective Forecast Product (CCFP), National Convective Weather Forecast (NCWF), Current Icing Product (CIP), Forecast Icing Product (FIP), Graphical Turbulence Guidance (GTG), and Ceiling and Visibility Product (CVA).

#### **1.1.2.1.3 Weather Prediction Center (WPC)**

The WPC in College Park, Maryland, provides analysis and forecast products specializing in quantitative precipitation forecasts to five days, weather forecast guidance to seven days, real-time weather model diagnostics discussions and surface pressure and frontal analyses.

#### **1.1.2.1.4 Storm Prediction Center (SPC)**

The [SPC](#) in Norman, Oklahoma, provides tornado and severe weather watches for the contiguous U. S. along with a suite of hazardous weather forecasts, including the Alert Severe Weather Watch Bulletins and mesoscale guidance products

#### **1.1.2.1.5 National Hurricane Center (NHC)**

The NHC in Miami, Florida, provides official [NWS](#) forecasts of the movement and strength of tropical weather systems and issues the appropriate watches and warnings for the contiguous U.S. and surrounding areas. It also issues a suite of marine products covering the tropical Atlantic, Caribbean, Gulf of Mexico, and tropical eastern Pacific.

#### **1.1.2.2 Alaskan Aviation Weather Unit (AAWU)**

The [AAWU](#), located in Anchorage, Alaska, is a MWO for the ICAO. The [AAWU](#) is responsible for the entire Anchorage flight information region (FIR). They issue the following products for the airspace over Alaska and adjacent coastal waters: [AIRMETs](#), SIGMETs, FAs, Graphic Area Forecasts, and Significant Weather Prognostic Charts (Low- and Mid-level – below flight level (FL) 250).

The [AAWU](#) is also designated as the Anchorage Volcanic Ash Advisory Center (VAAC). The VAAC area of responsibility includes the Anchorage FIR and Far Eastern Russia and is responsible for the issuance of Volcanic Ash Advisories (FVs).

### **1.1.2.3 Center Weather Service Unit (CWSU)**

[CWSUs](#) are units of [NWS meteorologists](#) under contract with the FAA that are stationed at and support the FAA's air route traffic control centers (ARTCC).

CWSUs provide timely weather consultation, forecasts, and advice to managers within ARTCCs and to other supported FAA facilities. This information is based on monitoring, analysis, and interpretation of real-time weather data at the ARTCC through the use of all available data sources including radar, satellite, Pilot Weather Reports (PIREPs), and various NWS products such as Terminal Aerodrome Forecasts (TAFs), FAs, and inflight advisories.

Special emphasis is given to those weather conditions hazardous to aviation or which would impede the flow of air traffic within the NAS. Rerouting of aircraft around hazardous weather is based largely on forecasts provided by the [CWSU meteorologist](#). They issue the following products in support of their respective ARTCC: Center Weather Advisories (CWA) and Meteorological Impact Statements (MIS).

### **1.1.2.4 Weather Forecast Office (WFO)**

A [NWS WFO](#) is a multi-purpose, local weather forecast center that produces, among its suite of services, aviation-related products. In support of aviation, [WFOs](#) issue TAFs with some offices issuing Airport Weather Warnings, and Soaring Forecasts.

[WFO Honolulu](#) is also designated as an MWO for ICAO. As a result of this unique designation, WFO Honolulu is the only WFO to issue the following text products: [AIRMETs](#), [SIGMETs](#), [FAs](#), and [Route Forecasts \(ROFOR\)](#). [WFO Honolulu](#) is co-located with the [Central Pacific Hurricane Center \(CPHC\)](#). [CPHC](#) provides official NWS forecast of the movement and strength of tropical weather systems and issues the appropriate watches and warnings for the central Pacific, including the State of Hawaii. [WFO Honolulu](#) also issues a suite of marine products covering a large portion of the Pacific Ocean.

## 1.2 Federal Aviation Administration (FAA)

The [FAA](#), a part of the [Department of Transportation \(DOT\)](#), provides a safe, secure, and efficient aerospace system that contributes to national security and the promotion of U.S. aerospace safety. As the leading authority in the international aerospace community, the [FAA](#) is responsive to the dynamic nature of user needs, economic conditions, and environmental concerns.

The [FAA](#) provides a wide range of services to the aviation community. The following is a description of those FAA facilities which are involved with aviation weather and pilot services.

### 1.2.1 Air Traffic Control System Command Center (ATCSCC)

The [ATCSCC](#) is located in Vint Hill, Virginia. The [ATCSCC](#) has the mission of balancing air traffic demand with system capacity. This ensures maximum safety and efficiency for the NAS while minimizing delays. The [ATCSCC](#) utilizes the Traffic Management System, aircraft situation display, monitor alert, the follow-on functions, and direct contact with [ARTCC](#) and terminal radar approach control facility (TRACON) traffic management units to manage flow on a national level.

Because weather is the most common reason for air traffic delays and re-routings, NWS Meteorologists support the [ATCSCC](#). These meteorologists, called National Aviation Meteorologists (NAMs), orchestrate NWS operations in support of traffic flow management within the NAS.

### 1.2.2 Air Route Traffic Control Center (ARTCC)

An [ARTCC](#) is a facility established to provide air traffic control service to aircraft operating on instrument flight rules (IFR) flight plans within controlled airspace and principally during the en route phase of flight. When equipment capabilities and controller workload permit, certain advisory/assistance services may be provided to visual flight rules (VFR) aircraft.

En route controllers become familiar with pertinent weather information and stay aware of current weather information needed to perform air traffic control duties. En route controllers advise pilots of hazardous weather that may impact operations within 150 nautical miles (NM) of the controller's assigned sector(s) and may solicit PIREPs from pilots.

### 1.2.3 Air Traffic Control Tower (ATCT) and Terminal Radar Approach Control (TRACON)

An [ATCT](#) is a terminal facility that uses air/ground communications, visual signaling, and other devices to provide air traffic control (ATC) services to aircraft operating in the vicinity of an airport or on the movement area. It authorizes aircraft to land or take off at the airport controlled by the tower or to transit the Class D airspace area regardless of flight plan or weather conditions (IFR or VFR). A tower may also provide approach control services.

[TRACONs](#) manage the airspace from 10 to 40 miles outside of selected airports and below 13,000 feet. They also coordinate aircraft spacing as they approach and depart these airports.

Terminal controllers become familiar with pertinent weather information and stay aware of current weather information needed to perform air traffic control duties. Terminal controllers advise pilots of hazardous weather that may impact operations within 150 NM of the controller's assigned sector or area of jurisdiction and may solicit PIREPs from pilots. [ATCTs](#)

and [TRACONS](#) may opt to broadcast hazardous weather information alerts only when any part of the area described is within 50 NM of the airspace under the [ATCT's](#) jurisdiction.

The tower controllers are also properly certified and act as official weather observers as required.

An Automatic Terminal Information Service (ATIS) is a continuous broadcast of recorded information in selected terminal areas. Its purpose is to improve controller effectiveness and to relieve frequency congestion by automating the repetitive transmission of non-controlled airport/terminal area and meteorological information.

#### **1.2.4 Flight Service Station (FSS)**

FSSs provide pilot weather briefings, en route weather, receive and process IFR and VFR flight plans, solicit and disseminate pilot reports, relay ATC clearances, and issue Notices to Airmen (NOTAMs). They also provide assistance to lost aircraft and aircraft in emergency situations, and conduct VFR search and rescue services.

## 1.3 Dissemination of Aviation Weather Products

The ultimate users of aviation weather services are pilots and aircraft dispatchers. Maintenance personnel may use the service to keep informed of weather that could cause possible damage to unprotected aircraft.

Pilots contribute to aviation weather services as well as use them. PIREPs help other pilots, dispatchers, briefers and forecasters as an observation of current conditions.

In the interest of safety and in compliance with [Title 14 of the Code of Federal Regulations](#), all pilots should get a complete weather briefing before each flight. The pilot is responsible for ensuring he/she has all the information needed to make a safe flight.

### 1.3.1 Weather Briefings

Prior to every flight, pilots should gather all information vital to the nature of the flight. This includes a weather briefing obtained by the pilot from an approved weather source via the Internet (see paragraph 1.3.2) and/or from a FSS specialist.

To provide an appropriate weather briefing, specialists need to know which of the three types of briefings is needed—standard, abbreviated or outlook. Other necessary information is whether the flight will be conducted VFR or IFR, aircraft identification and type, departure point, estimated time of departure (ETD), flight altitude, route of flight, destination, and estimated time en route (ETE). If the briefing updates previously received information, the time of the last briefing is also important. This allows the briefer to provide only pertinent data.

The briefer enters this information into the FAA's flight plan system. The briefer also notes the type of weather briefing provided. If necessary, the information can be referenced later to file or amend a flight plan. It is also used when an aircraft is overdue or is reported missing. Internet data is time-stamped and archived for 15 days. Voice recordings are retained for 45 days.

#### 1.3.1.1 Standard Briefing

A standard briefing provides a complete weather picture and is the most detailed of all briefings. This type of briefing should be obtained prior to the departure of any flight and should be used during flight planning. A standard briefing provides the following information in sequential order if it is applicable to the route of flight.

- **Adverse Conditions.** This includes information about adverse conditions that may influence a decision to cancel or alter the route of flight. Adverse conditions include significant weather such as thunderstorms, aircraft icing, turbulence, wind shear, mountain obscuration, areas of current and forecasted IFR conditions, and other important items such as airport/runway closings, air traffic delays, and Temporary Flight Restrictions (TFRs).
- **VFR Flight NOT RECOMMENDED (VNR).** If the weather for the route of flight is below VFR minimums, or if it is doubtful the flight could be made under VFR conditions due to the forecast weather, the briefer may state that VFR is not recommended. The pilot can then decide whether or not to continue the flight under VFR, but this advisory should be weighed carefully.



- **Synopsis.** The synopsis is an overview of the larger weather picture. Fronts and major weather systems along or near the route of flight and weather which may affect the flight are provided.
  - **Current Conditions.** This portion of the briefing contains the current surface weather observations, PIREPs, satellite, and radar data along the route of flight. If the departure time is more than two hours away, current conditions will not be included in the briefing.
  - **En Route Forecast.** The en route forecast is a summary of the weather forecast for the proposed route of flight.
  - **Destination Forecast.** The destination forecast is a summary of the expected weather for the destination airport at the estimated time of arrival (ETA).
  - **Winds and Temperatures Aloft.** Winds and temperatures aloft is a forecast of the winds at specific altitudes along the route of flight. However, the temperature information is provided only on request.
  - **NOTAMs.** This portion supplies NOTAM information pertinent to the route of flight which has not been published in the NOTAM publication. Published NOTAM information is provided during the briefing only when requested.
- I**
- **Prohibited and Special Flight Rules Areas**
  - **ATC Delays.** This is an advisory of any known ATC delays that may affect the flight.
  - **Other Information.** At the end of the standard briefing, the specialist will provide the radio frequencies needed to open a flight plan and to contact En Route Flight Advisory Service ([EFAS](#)). Any additional information requested is also provided at this time.

### **1.3.1.2 Abbreviated Briefing**

An abbreviated briefing is a shortened version of the standard briefing. It should be requested when a departure has been delayed or when specific weather information is needed to update a previous standard briefing. When this is the case, the weather specialist needs to know the time and source of the previous briefing so the necessary weather information will not be omitted inadvertently.

### **1.3.1.3 Outlook Briefing**

An outlook briefing should be requested when a planned departure is 6 or more hours away. It provides initial forecast information that is limited in scope due to the timeframe of the planned flight. This type of briefing is a good source of flight planning information that can influence decisions regarding route of flight, altitude, and ultimately the “go, no-go” decision. A follow-up standard briefing prior to departure is advisable since an outlook briefing generally only contains information based on weather trends and existing weather in geographical areas at or near the departure airport.

**I** The FSS’ purpose is to serve the aviation community. Pilots should not hesitate to ask questions and discuss factors they do not fully understand. The briefing should be considered

complete only when the pilot has a clear picture of what weather to expect. Pilots should also make a final weather check immediately before departure if at all possible.

### 1.3.2 Pilot Briefing via the Internet

#### 1.3.2.1 Direct Use Access Terminal Service (DUATS/DUAT)

DUATS/DUAT which is funded by the FAA, allows any pilot with a current medical certificate to access NWS weather information and file a flight plan via computer. Two methods of access are available to connect with DUATS/DUAT. The first is on the Internet through Computer Sciences Corporation (CSC) at <http://www.duats.com> or Data Transformation Corporation at <http://www.duat.com>. The current vendors of DUATS/DUAT service and the associated phone numbers are listed in [Chapter 7 of the Aeronautical Information Manual \(AIM\)](#).

#### 1.3.2.2 Lockheed Martin Flight Services Web Portal

Lockheed Martin Flight Services provides a Web portal for flight planning service at <https://www.lmfswb.afss.com/Website/>. Pilots must register and create a user account to access the pilot briefing and flight planning functions. VFR search and rescue services are also provided to registered users who file and activate a VFR flight plan and are equipped with certain GPS location devices.

### 1.3.3 Aviation Digital Data Service (ADDs)

The ADDS site is a joint effort of NOAA Forecast Systems Laboratory (FSL), NCAR Research Applications Laboratory (RAL), the FAA, and the AWC. ADDS provides the aviation community with textual, digital and graphical forecasts, analyses, and observations of aviation-related weather variables. Additionally, the ADDS contains a flight path tool that allows the user to view data along a specific route of flight. The user can view icing, turbulence, temperature, winds, humidity, AIRMETs, Aviation Routine Weather Reports (METARs), TAFs, etc. both horizontally and vertically. This site also allows many overlay options including ARTCC boundaries, counties, highways, and rivers. Product animation is also possible on the AWC JavaScript image.

### 1.3.4 Telephone Information Briefing Service (TIBS)

TIBS is a service prepared and disseminated by selected FSSs. It provides continuous telephone recordings of meteorological and aeronautical information. Specifically, TIBS provides area and route briefings, as well as airspace procedures and special announcements, if applicable. It is designed to be a preliminary briefing tool and is not intended to replace a standard briefing from a flight service specialist. The TIBS service is available 24 hours a day and is updated when conditions change, but it can only be accessed by a *touch-tone* phone. The phone numbers for the TIBS service are listed in the Airport/Facility Directory (A/FD).

TIBS should also contain, but is not limited to: surface observations, TAFs, and winds/temperatures aloft forecasts.

- Each FSS provides at least 4 route and/or area briefings. As a minimum, area briefings encompass a 50 NM radius. Pilots have access to NOTAM data through area or route briefings on separate channels designated specifically for NOTAMs, or by access to a briefer.

Separate channels are designated for each route, area, local meteorological/aeronautical information, special event, airspace procedures, etc.

The order and content of the TIBS recording is as follows:

- Introduction. Includes the preparation time and the route and/or the area of coverage. The service area may be configured to meet the individual facility's needs.
- Adverse Conditions. A summary of Convective SIGMETs, SIGMETs, [AIRMETs](#), Center Weather Advisories, Alert Severe Weather Watch Bulletins, and any other available information that may adversely affect flight in the route/area.
- VNR Statement. Included when current or forecast conditions, surface or aloft, would make the flight under VFR doubtful.
- Synopsis. A brief statement describing the type, location, and movement of weather systems and/or air masses that might affect the route or the area. This element may be combined with adverse conditions and/or the VNR element, in any order, when it will help to more clearly describe conditions.
- Current Conditions. A summary of current weather conditions over the route/area. PIREPs are included on conditions reported aloft and a summary of observed radar echoes. Specific departure/destination observation may also be included.
- Density Altitude. The statement "check density altitude" will be included for any weather reporting point with a field elevation of 2,000 feet mean sea level (MSL) or above that meets certain temperature criteria.
- En Route Forecast. A summary of appropriate forecast data provided in logical order, i.e., climb out, en route, and descent.
- Winds Aloft. A summary of winds aloft forecast for the route/area as [interpolated](#) from forecast data for the local and/or the adjacent reporting locations for levels through 12,000 feet. The broadcast should include the levels from 3,000 to 12,000 feet, but usually includes at least 2 forecast levels above the surface.
- Request for PIREPs. When weather conditions within the area or along the route meet requirements for soliciting PIREPs, a request will be included in the recording.
- NOTAM information that affects the route/area may be included as part of the briefing, on a separate channel, or obtained by direct contact with a pilot weather briefer.
- Military Training Activity. A statement is included in the closing announcement to contact a briefer for information on military training activity.
- Closing Announcement.

TIBS services may be reduced during the hours of 1800–0600 local time only. Resumption of full broadcast service is adjusted seasonally to coincide with daylight hours. During the period of reduced broadcast, a recorded statement may indicate when the broadcast will be resumed and to contact Flight Service for weather briefing and other services.

For those pilots already in flight and needing weather information and assistance, the following services are provided by FSSs. They can be accessed over the proper radio frequencies printed in flight information publications.

### 1.3.5 Hazardous Inflight Weather Advisory Service (HIWAS)

[HIWAS](#) is a national program for broadcasting hazardous weather information continuously over selected navigational aids (NAVAIDs). The broadcasts include advisories such as [AIRMETs](#), SIGMETs, Convective SIGMETs, and urgent PIREPs. These broadcasts are only a summary of the information, and pilots should contact an FSS or [EFAS](#) for detailed information.

The HIWAS broadcast area is defined as the area within 150 NM of HIWAS outlets.

HIWAS broadcasts are not interrupted or delayed except for emergency situations, when an aircraft requires immediate attention, or for reasonable use of the voice override capability on specific HIWAS outlets in order to use the limited Remote Communications Outlet (RCO) to maintain en route communications. The service is provided 24 hours a day. An announcement is made for no hazardous weather advisories.

Hazardous weather information is recorded if it is occurring within the HIWAS broadcast area. The broadcast includes the following elements:

- A statement of introduction including the appropriate area(s) and a recording time.
- A summary of Convective SIGMETs, SIGMETs, [AIRMETs](#), Urgent PIREPs, Aviation Watch Notification Messages, Center Weather Advisories, and any other weather such as isolated thunderstorms that are rapidly developing and increasing in intensity, or low [ceilings](#) and visibilities that are becoming widespread which are considered significant and are not included in a current hazardous weather advisory.
- A request for PIREPs, if applicable.
- A recommendation to contact FSS/FLIGHT WATCH for additional details concerning hazardous weather.

Once the HIWAS broadcast is updated, an announcement will be made once on all communications/NAVAID frequencies except emergency, [EFAS](#), and navigational frequencies already dedicated to continuous broadcast services. In the event a HIWAS broadcast area is out of service, an announcement is made on all communications/NAVAID frequencies except on emergency, [EFAS](#), and navigational frequencies already dedicated to continuous broadcast services.

### 1.3.6 En Route Flight Advisory Service (EFAS)

The purpose of [EFAS](#), radio call “FLIGHT WATCH” (FW), is to provide en route aircraft with timely and pertinent weather data tailored to a specific altitude and route using the most current available sources of aviation meteorological information.

[EFAS](#) specialists tailor en route flight advisories to the phase of flight that begins after climb out and ends with descent to land. Current weather and terminal forecast at the airport of first intended landing and/or the alternate airport is provided on request. When conditions dictate, [EFAS](#) specialists provide information on weather for alternate routes and/or altitudes to assist the pilot in the avoidance of hazardous flight conditions. The pilot is advised to contact the adjacent flight watch facility when adverse weather conditions along the intended route extend beyond the Flight Watch Area (FWA).

[EFAS](#) is *not* used for routine in-flight services; e.g., flight plan filing, position reporting, or full route (pre-flight) briefings. If a request for information is received that is not within the scope of [EFAS](#), the pilot is advised of the appropriate FSS to contact.

[EFAS](#) specialists suggest route or destination changes to avoid areas of weather that in the judgment of the specialists constitutes a threat to safe flight.

[EFAS](#) is provided on 122.0 MHz to aircraft below FL180. An assigned discrete frequency is used to provide [EFAS](#) to aircraft at FL180 and above. This frequency can also be used for communications with aircraft below FL180 when communication coverage permits. Aircraft operating at FL180 or above that contact FW on frequency 122.0 MHz are advised to change to the discrete frequency for [EFAS](#).

### **1.3.7 Automatic Dependent Surveillance – Broadcast (ADS-B)**

ADS-B is a surveillance system combining the advanced technologies of satellite positioning, aircraft avionics, and ground-based transceivers. ADS-B equipped aircraft automatically broadcast their identification, current position, altitude, and velocity information approximately once per second. This continuous broadcast of flight data improves aircraft position accuracy beyond the capabilities of current NAS radar/transponder-based surveillance systems.

In the United States, two different data links have been adopted for use with ADS-B: 1090 MHz Extended Squitter (1090ES) and the 978 MHz, Universal Access Transceiver (UAT). The 1090ES link is intended for aircraft that primarily operate at FL240 and above, whereas the UAT link is intended for use by aircraft that primarily operate at lower altitudes. From a pilot's standpoint, the two links operate similarly and support ADS-B and Traffic Information Services-Broadcast (TIS-B). The UAT link will provide additional weather and other aeronautical information through the Flight Information Service - Broadcast (FIS-B).

#### **1.3.7.1 Flight Information Service – Broadcast (FIS-B)**

FIS-B is a ground-based broadcast service provided through the FAA's ADS-B Services UAT network. The service provides users with a 978 MHz data link capability when operating within range and line-of-sight of a transmitting ground station. FIS-B enables users of properly equipped aircraft to receive and display a suite of broadcast weather and aeronautical information products.

The following list represents the initial suite of textual and graphical products available through FIS-B and provided free-of-charge. This advisory circular (AC) and the current edition of AC 00-63, Use of Cockpit Displays of Digital Weather and Aeronautical Information, contain detailed information concerning FIS-B meteorological products. Chapters 3, 4 and 5 of the AIM contain information on Special Use Airspace (SUA), TFR, and NOTAM products.

- Text: METAR and Aviation Selected Special Weather Report (SPECI);
- Text: PIREP;
- Text: Winds and Temperatures Aloft;
- Text: Terminal Aerodrome Forecast (TAF) and amendments;
- Text: NOTAM Distant and Flight Data Center;

- Text/Graphic: AIRMET;
- Text/Graphic: SIGMET;
- Text/Graphic: Convective SIGMET;
- Text/Graphic: Special Use Airspace
- Text/Graphic: TFR NOTAM; and
- Graphic: Next generation weather radar (NEXRAD) Composite Reflectivity Products (Regional and National).

Users of FIS-B should familiarize themselves with the operational characteristics and limitations of the system, including: system architecture; service environment; product lifecycles; modes of operation; and indications of system failure.

Update intervals are defined as the rate at which the product data is available from the source for transmission. Transmission intervals are defined as the amount of time within which a new or updated product transmission must be completed and/or the rate or repetition interval at which the product is rebroadcast. Table 1-1 provides update and transmission intervals for each product.

Where applicable, FIS-B products include a look-ahead range expressed in nautical miles (NM) for three service domains: Airport Surface; Terminal Airspace; and En-route/Gulf-of-Mexico (GOMEX). Table 1-1 provides service domain availability and look-ahead ranging for each FIS-B product.

Prior to using this capability, users should familiarize themselves with the operation of FIS-B avionics by referencing the applicable User's Guides. Users should obtain guidance concerning the interpretation of information displayed from the appropriate avionics manufacturer.

Users should report FIS-B malfunctions not attributed to aircraft system failures or covered by active NOTAM to the nearest FSS facility by radio or telephone. Users may also report malfunctions by submitting FAA Form 8740-5, Safety Improvement Report, via mail, fax, or email to your local Flight District Standards Office (FSDO) Safety Program Manager.



**Table 1-1. FIS-B Over UAT Product Update and Transmission Intervals**

<b>Product</b>	<b>FIS-B Over UAT Service Update Intervals<sup>1</sup></b>	<b>FIS-B Service Transmission Intervals<sup>2</sup></b>
AIRMET	As available	5 minutes
Convective SIGMET	As available	5 minutes
METARs / SPECIs	1 minute / as available	5 minutes
NEXRAD Composite Reflectivity (CONUS)	15 minutes	15 minutes
NEXRAD Composite Reflectivity (Regional)	5 minutes	2.5 minutes
NOTAMs-D/FDC/TFR	As available	10 minutes
PIREP	As available	10 minutes
SIGMET	As available	5 minutes
Special Use Airspace Status	As available	10 minutes
TAF/AMEND	8 hours/as available	10 minutes
Temperature Aloft	12 hours	10 minutes
Winds Aloft	12 hours	10 minutes

1 The Update Interval is the rate at which the product data is available from the source.

2 The Transmission Interval is the amount of time within which a new or updated product transmission must be completed and the rate or repetition interval at which the product is rebroadcast.

**Table 1-2. Product Parameters for Low/Medium/High Altitude Tier Radios**

<b>Product</b>	<b>Surface Radios</b>	<b>Low Altitude Tier</b>	<b>Medium Altitude Tier</b>	<b>High Altitude Tier</b>
CONUS NEXRAD	N/A	CONUS NEXRAD not provided	CONUS NEXRAD imagery	CONUS NEXRAD imagery
Winds & Temps Aloft	500 NM look-ahead range	500 NM look-ahead range	750 NM look-ahead range	1,000 NM look-ahead range
METAR	100 NM look-ahead range	250 NM look-ahead range	375 NM look-ahead range	CONUS: CONUS Class B & C airport METARs and 500 NM look-ahead range Outside of CONUS: 500 NM look-ahead range
TAF	100 NM look-ahead range	250 NM look-ahead range	375 NM look-ahead range	CONUS: CONUS Class B & C airport TAFs and 500 NM look-ahead range Outside of CONUS: 500 NM look-ahead range
AIRMET, SIGMET, PIREP, and Special Use Airspace / SAA	100 NM look-ahead range. PIREP/SUA is N/A	250 NM look-ahead Range	375 NM look-ahead range	500 NM look-ahead range
Regional NEXRAD	150 NM look-ahead range	150 NM look-ahead range	200 NM look-ahead range	250 NM look-ahead range
NOTAMs D, FDC, TFR	100 NM look-ahead range	100 NM look-ahead range	100 NM look-ahead range	100 NM look-ahead range

Users should obtain guidance concerning the content, format, and symbology of individual FIS-B products from the manufacturer of the avionics equipment used to receive and display them.

#### **1.3.7.2 Operational Use of FIS-B Products**

FIS-B products are intended to enhance the user's situational awareness and enable more efficient use of ATC/FSS/AOCC services. The information provided by FIS-B is advisory in nature and should not be used in lieu of individual pre-flight, in-flight, weather, or flight planning briefings provided by ATC/FSS/AOCC services.

## 2 AVIATION WEATHER PRODUCT POLICY

The demand for new and improved aviation weather products continues to grow and, with new products introduced to meet the demand, some confusion has resulted in the aviation community regarding the relationship between regulatory requirements and the new weather products.

This section will clarify that relationship by providing:

- Policy guidance for using aviation weather products,
- Descriptions of the types of aviation weather information, and
- Categorization of the sources of aviation weather information.

### 2.1 Use of Aviation Weather Products

With increased access to these weather products via the public Internet, the aviation community has access to an overwhelming amount of weather information and data that support self-briefing. This advisory circular (AC) describes the weather products distributed by the [National Weather Service \(NWS\)](#). Pilots and operators using the public Internet to access weather from a third-party vendor should request and/or review an appropriate description of services and provider disclosure. This should include, but is not limited to, the type of weather product (e.g., current weather or forecast weather), the currency of the product (i.e., product issue and valid times), and the relevance of the product. Pilots and operators should be cautious when using unfamiliar weather products and when in doubt, consult with a Flight Service Specialist.

The development of new weather products, coupled with the termination of some legacy textual and graphical products may create confusion between regulatory requirements and the new products. All flight-related aviation weather decisions must be based on all available pertinent weather products. As every flight is unique and the weather conditions for that flight vary hour by hour, day to day, multiple weather products may be necessary to meet aviation weather regulatory requirements. Many new weather products now have a Precautionary Use Statement that details the proper use or application of the specific product.

## 2.2 Types of Aviation Weather Information

The [Federal Aviation Administration \(FAA\)](#) has identified the following three distinct types of weather information that may be needed to conduct aircraft operations: observations, analyses, and forecasts.

### 2.2.1 Observations

Observations are raw weather data collected by some type of sensor(s). The observations can either be in situ (e.g., surface or airborne) or remote (e.g., weather radar, satellite, profiler, and lightning).

### 2.2.2 Analysis

Analyses of weather information are an enhanced depiction and/or interpretation of observed weather data.

### 2.2.3 Forecasts

Forecasts are the predictions of the development and/or movement of weather phenomena based on meteorological observations and various mathematical models.

In-flight weather advisories, including Significant Meteorological Information (SIGMET), Convective SIGMETs, Airman's Meteorological Information ([AIRMET](#)), Center Weather Advisories (CWA), and Meteorological Impact Statements (MIS), are considered forecast weather information products.

## 2.3 Categorizing Aviation Weather Sources

The regulations pertaining to aviation weather reflect that, historically, the Federal Government was the only source of aviation weather information. That is, the FAA and NWS, or its predecessor organizations, were solely responsible for the collection and dissemination of weather data, including forecasts. Thus, the term “approved source(s)” referred exclusively to the Federal Government. The Federal Government is no longer the only source of weather information, due to the growing sophistication of aviation operations and scientific and technological advances.

Since all three types of weather information defined in paragraph 2.2 are not available from all sources of aviation weather information, the FAA has categorized the sources as follows: Federal Government, Enhanced Weather Information System (EWINS), and commercial weather information providers.

### 2.3.1 Federal Government

The FAA and NWS collect weather observations. The NWS analyzes the observations, and produces forecasts, including in-flight aviation weather advisories (e.g., SIGMETs). The FAA and NWS disseminate meteorological observations, analyses, and forecast products through a variety of systems. The Federal Government is the only approval authority for sources of weather observations (e.g., contract towers and airport operators).

Commercial weather information providers contracted by the FAA to provide weather observations (e.g., contract towers, Lockheed Martin, Direct Use Access Terminal Service (DUAT/DUATS)) are included in the Federal Government category of approved sources by virtue of maintaining required technical and quality assurance standards under FAA and NWS oversight.

### 2.3.2 Enhanced Weather Information System (EWINS)

An EWINS is a system for gathering, evaluating, and disseminating aviation weather information, and for issuing weather reports and forecasts prepared by properly trained and qualified aviation meteorologists or aircraft dispatchers. Air carriers use EWINS, which are proprietary to each carrier. In order to use an EWINS, each air carrier requires FAA approval.

To receive FAA approval, each carrier’s EWINS must have sufficient procedures, personnel, and communications and data processing equipment to effectively obtain, analyze, and disseminate aeronautical weather data. For a full explanation of the requirements for EWINS approval, see the Flight Standards Information Management System (FSIMS), Order 8900.1, Volume 3, Chapter 26, Section 4, Enhanced Weather Information Systems. An EWINS source may produce weather analyses and forecasts based on meteorological observations provided by the Federal Government. Approval to use EWINS weather products is issued on a case-by-case basis and is currently only applicable to Title 14 of the Code of Federal Regulations (14 CFR) part 91K Program Managers and 14 CFR part 121/135 certificate holders, who may either act as their own EWINS or contract those services from a separate entity. These approved operators may conduct flight operations using the weather analyses and forecasts produced by their approved EWINS.



### **2.3.3 Commercial Weather Information Providers**

Commercial weather providers are a major source of weather products for the aviation community. In general, they produce proprietary weather products based on NWS products with formatting and layout modifications but no material changes to the weather information itself. This is also referred to as “repackaging.”

Commercial providers may also produce forecasts, analyses, and other proprietary weather products and substantially alter the information contained in NWS-produced products. Operators who desire to use products prepared by a commercial weather provider as opposed to using products that are simply repackaged, may require FAA approval to use an EWINS. For more information on whether an EWINS is required to use products prepared by a commercial weather provider, refer to FSIMS, Order 8900.1, Volume 3, Chapter 26, Section 2, Regulatory Sources of Aviation Weather Information. Operators and pilots contemplating using such services should request and/or review an appropriate description of services and provider disclosure. This should include, but is not limited to:

- The type of weather product (e.g., current weather or forecast weather),
- The currency of the product (i.e., product issue and valid times), and
- The relevance of the product.

Pilots and operators should be cautious when using unfamiliar products, or products not supported by FAA/NWS technical specifications.

### 3 OBSERVED TEXT PRODUCTS

#### 3.1 Aviation Routine Weather Reports (METAR) and Aviation Selected Special Weather Reports (SPECI)

Surface weather observations are fundamental to all meteorological services. Observations are the basic information upon which forecasts and warnings are made in support of a wide range of weather sensitive activities within the public and private sectors, including aviation.

Although the METAR/SPECI code is used worldwide, each country is allowed to make modifications or exceptions to the code for use in their particular country. This section will focus on the U.S. modifications and exceptions. METAR/SPECIs are available online at:

<http://adds.aviationweather.gov/metars/>

##### 3.1.1 Aviation Routine Weather Report (METAR)

[Aviation Routine Weather Report \(METAR\)](#) is the primary observation code used in the U. S. to satisfy [World Meteorological Organization \(WMO\)](#) and [International Civil Aviation Organization \(ICAO\)](#) requirements for reporting surface meteorological data. A METAR report includes the airport identifier, time of observation, wind, visibility, runway visual range, present weather phenomena, sky conditions, temperature, [dew point](#), and [altimeter setting](#). Excluding the airport identifier and the time of observation, this information is collectively referred to as “the body of the report.” As an addition, coded and/or plain language information elaborating on data in “the body of the report” may be appended to the end of the METAR in a section coded as

“Remarks.” The contents of the “Remarks” section vary with the type of reporting station. The METAR may be abridged at some designated stations only including a few of the mentioned elements.

##### 3.1.2 Aviation Selected Special Weather Report (SPECI)

An [Aviation Selected Special Weather Report \(SPECI\)](#) is an unscheduled report taken when any of the criteria given in Table 3-1 are observed during the interim period between the hourly reports. SPECI contains all data elements found in a METAR plus additional plain language information which elaborates on data in the body of the report. All SPECIs are made as soon as possible after the relevant criteria are observed.

Whenever SPECI criteria are met at the time of the routine METAR, a METAR is issued.

**Table 3-1. SPECI Criteria**

<b>1</b>	<b>Wind Shift</b>	Wind direction changes by 45 degrees or more in less than 15 minutes and the wind speed is 10 knots or more throughout the wind shift.
<b>2</b>	<b>Visibility</b>	Surface visibility as reported in the body of the report decreases to less than, or if below, increases to equal or exceed:  a. 3 miles b. 2 miles c. 1 mile d. The lowest standard instrument approach procedure minimum as published in the National Ocean Service (NOS) <i>U.S. Instrument Procedures</i> . If none published use ½ mile.
<b>3</b>	<b>Runway Visual Range (RVR)</b>	The highest value from the designated RVR runway decreases to less than, or if below, increases to equal or exceed 2,400 feet during the preceding 10 minutes. U.S. military stations may not report a SPECI based on RVR.
<b>4</b>	<b>Tornado, Funnel Cloud, or Waterspout</b>	a. is observed. b. disappears from sight, or ends.
<b>5</b>	<b>Thunderstorm</b>	a. begins (a SPECI is not required to report the beginning of a new thunderstorm if one is currently reported). b. ends.
<b>6</b>	<b>Precipitation</b>	a. hail begins or ends. b. freezing precipitation begins, ends, or changes intensity. c. ice pellets begin, end, or change intensity
<b>7</b>	<b>Squalls</b>	When they occur
<b>8</b>	<b>Ceiling</b>	The ceiling (rounded off to reportable values) forms or dissipates below, decreases to less than, or if below, increases to equal or exceed:  a. 3,000 feet. b. 1,500 feet c. 1,000 feet d. 500 feet e. The lowest standard instrument approach procedure minimum as published in the National Ocean Service (NOS) <i>U.S. Instrument Procedures</i> . If none published, use 200 feet.
<b>9</b>	<b>Sky Condition</b>	A layer of clouds or obscurations aloft is present below 1,000 feet and no layer aloft was reported below 1,000 feet in the preceding METAR or SPECI.
<b>10</b>	<b>Volcanic Eruption</b>	When an eruption is first noted
<b>11</b>	<b>Aircraft Mishap</b>	Upon notification of an aircraft mishap, unless there has been an intervening observation
<b>12</b>	<b>Miscellaneous</b>	Any other meteorological situation designated by the responsible agency of which, in the opinion of the observer, is critical.

### 3.1.3 Format

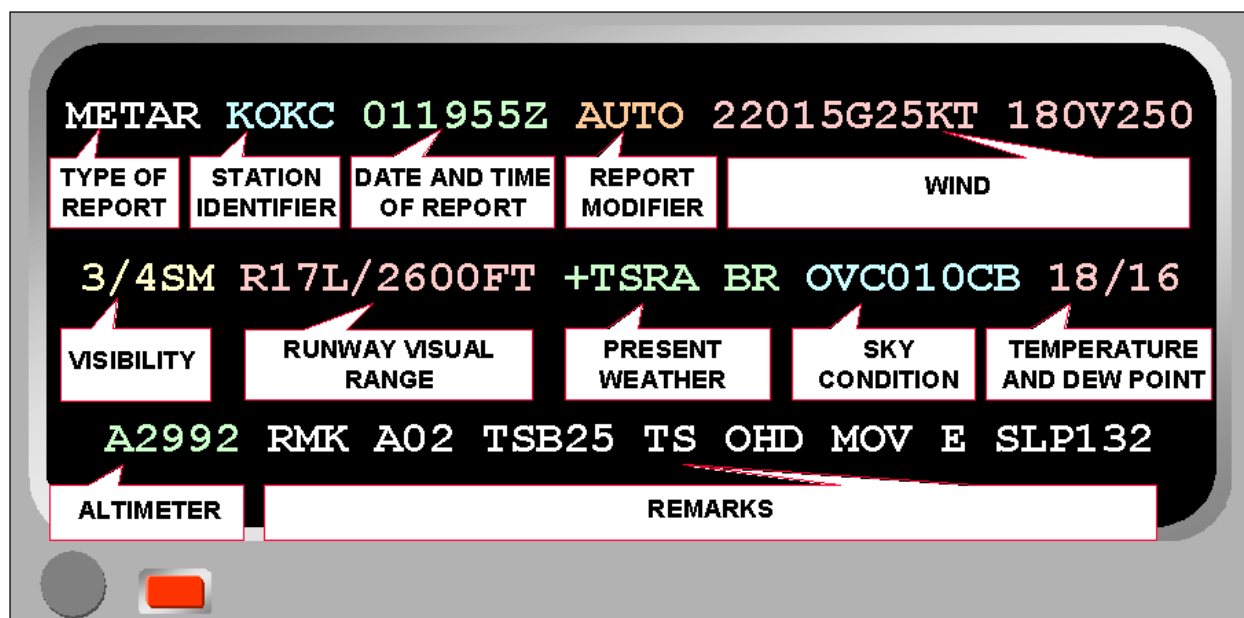

Figure 3-1. METAR/SPECI Coding Format

A METAR/SPECI (Figure 3-1) has two major sections: the Body (consisting of a maximum of 11 groups) and the Remarks (consisting of 2 categories). Together, the body and remarks make up the complete METAR/SPECI. When an element does not occur, or cannot be observed, the corresponding group is omitted from that particular report.

#### 3.1.3.1 Type of Report

**METAR** KOKC 011955Z AUTO 22015G25KT 180V250 3/4SM R17L/2600FT +TSRA BR OVC010CB 18/16 A2992 RMK AO2 TSB25 TS OHD MOV E SLP132

The type of report, **METAR** or **SPECI** precedes the body of all reports.

#### 3.1.3.2 Station Identifier

METAR **KOKC** 011955Z AUTO 22015G25KT 180V250 3/4SM R17L/2600FT +TSRA BR OVC010CB 18/16 A2992 RMK AO2 TSB25 TS OHD MOV E SLP132

The station identifier, in ICAO format, is included in all reports to identify the station to which the coded report applies.

The ICAO airport code is a four-letter alphanumeric code designating each airport around the world. The ICAO codes are used for flight planning by air traffic controllers and airline operation departments. These codes are not the same as the [International Air Transport Association \(IATA\)](#) codes encountered by the general public used for reservations, baggage handling and in airline timetables. ICAO codes are also used to identify weather stations located on- or off-airport.

Unlike the IATA codes, the ICAO codes have a regional structure. For example, the first letter is allocated by continent (Figure 3-2), the second is a country within the continent; the remaining two are used to identify each airport.

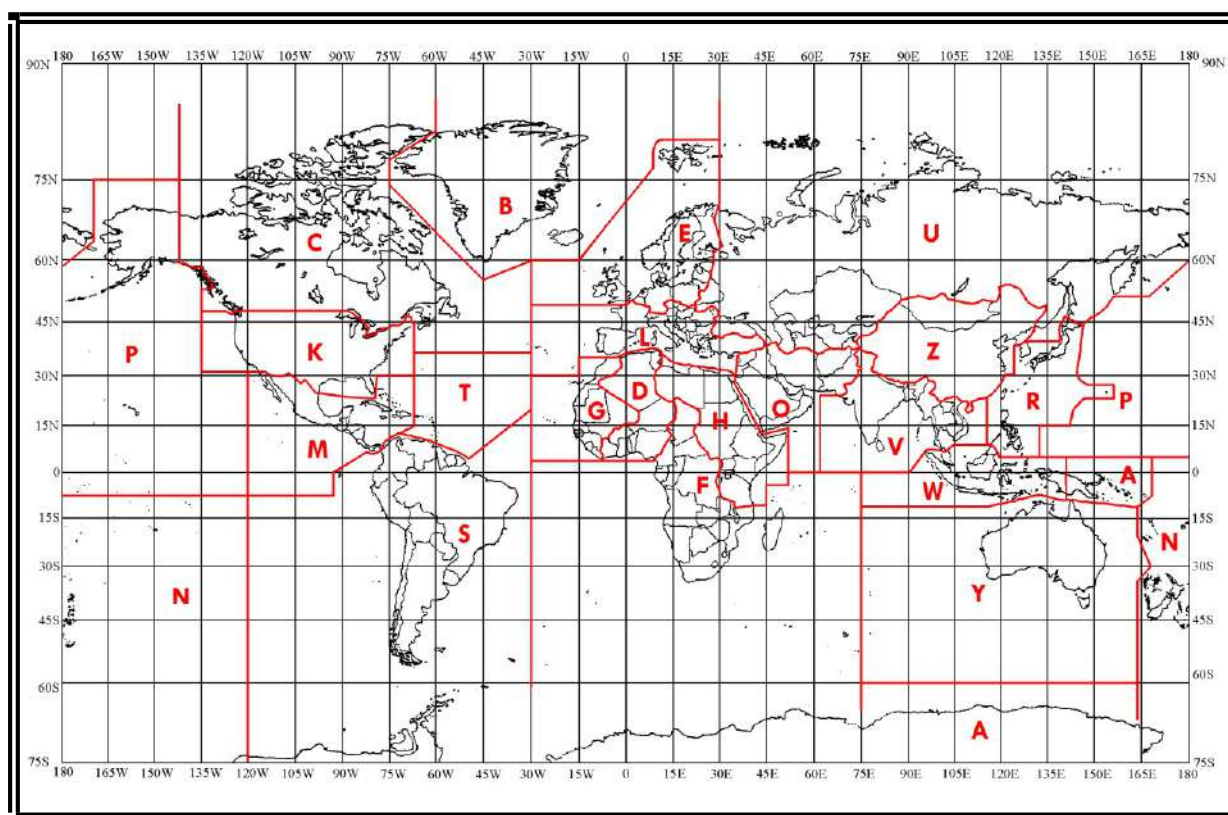

Figure 3-2. ICAO Continent Codes

In the contiguous U. S., ICAO station identifiers are coded **K** followed by the three-letter IATA identifier. For example, the Seattle, Washington (IATA identifier SEA) becomes the ICAO identifier KSEA.

ICAO station identifiers in Alaska, Hawaii, and Guam begin with the continent code **P**, followed by the proper country code (**A**, **H**, and **G** respectively), and the two-letter airport identifier.

Examples:

PANC	Anchorage, AK
PAOM	Nome, AK
PHNL	Honolulu, HI
PHKO	Keahole Point, HI
PGUM	Agana, Guam
PGUA	Anderson AFB, Guam

Canadian station identifiers begin with C, followed by the country code, and the two-letter airport identifier.

Examples:

CYYZ	Toronto, Canada
CYYC	Calgary Canada
CYQB	Quebec, Canada
CYXU	London, Canada
CZUM	Churchill Falls, Canada

Mexican and western Caribbean station identifiers begin with M, followed by the proper country code and two-letter airport identifier.

Examples:

MMMX	Mexico City, Mexico
MUGM	Guantanamo Bay, Cuba
MDSD	Santo Domingo, Dominican Republic
MYNN	Nassau, Bahamas

Eastern Caribbean station identifiers begin with T, followed by the proper country code, and airport identifier.

Examples:

TJSJ	San Juan, Puerto Rico
TIST	Saint Thomas, Virgin Islands

For a list of Alaskan, Hawaiian, Canadian, Mexican, Pacific, and Caribbean ICAO identifiers see FAA Order 7350.7. For a complete worldwide listing, see ICAO Document 7910, "Location Indicators." Both are available on-line.

### 3.1.3.3 Date and Time of Report

METAR KOKC 011955Z AUTO 22015G25KT 180V250 3/4SM R17L/2600FT +TSRA BR  
OVC010CB 18/16 A2992 RMK AO2 TSB25 TS OHD MOV E SLP132



The date and time is coded in all reports as follows: the day of the month is the first two digits (**01**) followed by the hour (**19**), and the minutes (**55**). The coded time of observations is the actual time of the report or when the criteria for a SPECI is met or noted. If the report is a correction to a previously disseminated report, the time of the corrected report is the same time used in the report being corrected. The date and time group always ends with a **Z** indicating Zulu time (or UTC). For example, METAR KOKC 011955Z would be disseminated as the 2000 hour scheduled report for station KOKC taken on the 1<sup>st</sup> of the month at 1955 UTC.

### 3.1.3.4 Report Modifier (As Required)

METAR KOKC 011955Z **AUTO** 22015G25KT 180V250 3/4SM R17L/2600FT +TSRA BR OVC010CB 18/16 A2992 RMK AO2 TSB25 TS OHD MOV E SLP132

The report modifier, **AUTO**, identifies the METAR/SPECI as a fully automated report with no human intervention or oversight. In the event of a corrected METAR or SPECI, the report modifier, **COR**, is substituted for AUTO.

### 3.1.3.5 Wind Group

METAR KOKC 011955Z AUTO **22015G25KT 180V250** 3/4SM R17L/2600FT +TSRA BR OVC010CB 18/16 A2992 RMK AO2 TSB25 TS OHD MOV E SLP132

Wind is the horizontal motion of air past a given point. It is measured in terms of velocity, which is a vector that includes direction and speed. It indicates the direction the wind is coming FROM.

In the wind group, the wind direction is coded as the first three digits (**220**) and is determined by averaging the recorded wind direction over a 2-minute period. It is coded in tens of degrees relative to true north using three figures. Directions less than 100 degrees are preceded with a **0**. For example, a wind direction of 90° is coded as **090**.

Immediately following the wind direction is the wind speed coded in two or three digits (**15**). Wind speed is determined by averaging the speed over a 2-minute period and is coded in whole [knots](#) using the units, tens digits and, when required, the hundreds digit. When wind speeds are less than 10 [knots](#), a leading zero is used to maintain at least a two digit wind code. For example, a wind speed of 8 [knots](#) will be coded **08KT**. The wind group is always coded with a **KT** to indicate wind speeds are reported in [knots](#). Other countries may use kilometers per hour (KPH) or meters per second (MPS) instead of [knots](#).

Examples:

05008KT ..... Wind 50 degrees at 8 [knots](#)  
 15014KT ..... Wind 150 degrees at 14 [knots](#)  
 340112KT ..... Wind 340 degrees at 112 [knots](#)

#### 3.1.3.5.1 Wind Gust

Wind speed data for the most recent 10 minutes is examined to evaluate the occurrence of gusts. Gusts are defined as rapid fluctuations in wind speed with a variation of 10 [knots](#) or more

between peaks and lulls. The coded speed of the gust is the maximum instantaneous wind speed.

Wind gusts are coded in two or three digits immediately following the wind speed. Wind gusts are coded in whole [knots](#) using the units, tens, and, if required, the hundreds digit. For example, a wind out of the west at 20 [knots](#) with gusts to 35 [knots](#) would be coded **27020G35KT**.

#### 3.1.3.5.2 Variable Wind Direction (speed 6 knots or less)

Wind direction may be considered variable when, during the previous 2-minute evaluation period, the wind speed was 6 [knots](#) or less. In this case, the wind may be coded as **VRB** in place of the 3-digit wind direction. For example, if the wind speed was recorded as 3 [knots](#), it would be coded **VRB03KT**.

#### 3.1.3.5.3 Variable Wind Direction (speed greater than 6 knots)

Wind direction may also be considered variable when, during the 2-minute evaluation period, it varies by 60 degrees or more and the speed is greater than 6 [knots](#). In this case a variable wind direction group immediately follows the wind group. The directional variability is coded in a clockwise direction and consists of the extremes of the wind directions separated by a **V**. For example, if the wind is variable from 180° to 240° at 10 [knots](#), it would be coded **21010KT 180V240**.

#### 3.1.3.5.4 Calm Wind

When no motion of air is detected, the wind is reported as calm. A calm wind is coded as **00000KT**.

#### 3.1.3.6 Visibility Group

METAR KOKC 011955Z AUTO 22015G25KT 180V250 **3/4SM** R17L/2600FT +TSRA BR OVC010CB 18/16 A2992 RMK AO2 TSB25 TS OHD MOV E SLP132

Visibility is a measure of the opacity of the atmosphere.

Prevailing visibility is the reported visibility considered representative of recorded visibility conditions at the station during the time of observation. It is the greatest distance that can be seen throughout at least half of the horizon circle, not necessarily continuous.

Surface visibility is the prevailing visibility from the surface at manual stations or the visibility derived from sensors at automated stations.

The visibility group is coded as the surface visibility in statute miles. A space is coded between whole numbers and fractions of reportable visibility values. The visibility group ends with **SM** to indicate that the visibility is in statute miles. For example, a visibility of one and a half statute miles is coded **1 1/2SM**. Other countries may use meters (no code).

Automated stations use an **M** to indicate "less than." For example, **M1/4SM** means a visibility of less than one-quarter statute mile.

#### 3.1.3.7 Runway Visual Range (RVR) Group

METAR KOKC 011955Z AUTO 22015G25KT 180V250 3/4SM **R17L/2600FT** +TSRA BR  
OVC010CB 18/16 A2992 RMK AO2 TSB25 TS OHD MOV E SLP132

The runway visual range ([RVR](#)) is an instrument-derived value representing the horizontal distance a pilot may see down the runway.

[RVR](#) is reported whenever the station has [RVR](#) equipment and prevailing visibility is 1 statute mile or less and/or the [RVR](#) for the designated instrument runway is 6,000 feet or less.

Otherwise the [RVR](#) group is omitted.

Runway visual range is coded in the following format: the initial **R** is code for runway and is followed by the runway number. When more than one runway is defined with the same runway number a directional letter is coded on the end of the runway number. Next is a solidus **/**; followed by the visual range in feet and then **FT** completes the [RVR](#) report. For example, an [RVR](#) value for Runway 01L of 800 feet would be coded **R01L/0800FT**. Other countries may use meters.

[RVR](#) values are coded in increments of 100 feet up to 1,000 feet, increments of 200 feet from 1,000 feet to 3,000 feet, and increments of 500 feet from 3,000 feet to 6,000 feet. Manual [RVR](#) is not reported below 600 feet. At automated stations, [RVR](#) may be reported for up to four designated runways.

When the [RVR](#) varies by more than one reportable value, the lowest and highest values will be shown with **V** between them indicating variable conditions. For example, the 10-minute [RVR](#) for runway 01L varying between 600 and 1,000 feet would be coded **R01L/0600V1000FT**.

If [RVR](#) is less than its lowest reportable value, the visual range group is preceded by **M**. For example, an [RVR](#) for runway 01L of less than 600 feet is coded **R01L/M0600FT**.

If [RVR](#) is greater than its highest reportable value, the visual range group is preceded by a **P**. For example, an [RVR](#) for runway 27 of greater than 6,000 feet will be coded **R27/P6000FT**.

### 3.1.3.8 Present Weather Group

METAR KOKC 011955Z AUTO 22015G25KT 180V250 3/4SM R17L/2600FT **+TSRA BR**  
OVC010CB 18/16 A2992 RMK AO2 TSB25 TS OHD MOV E SLP132

Present weather includes precipitation, [obscuration](#)s, and other weather phenomena. The appropriate notations found in Table 3-2 are used to code present weather.

**Table 3-2. METAR/SPECI Notations for Reporting Present Weather<sup>1</sup>**

QUALIFIER		WEATHER PHENOMENA		
INTENSITY OR PROXIMITY	DESCRIPTOR	PRECIPITATION	OBSCURATION	OTHER
1	2	3	4	5
- Light	MI Shallow	DZ Drizzle	BR Mist	PO Dust/Sand whirls
Moderate <sup>2</sup>	PR Partial	RA Rain	FG Fog	SQ Squalls
+ Heavy	BC Patches	SN Snow	FU Smoke	FC Funnel Cloud, Tornado, or Waterspout <sup>4</sup>
VC In the Vicinity <sup>3</sup>	DR Low Drifting	SG Snow Grains	VA Volcanic Ash	SS Sandstorm
	BL Blowing	IC Ice Crystals (Diamond Dust)	DU Widespread Dust	DS Duststorm
	SH Shower(s)	PL Ice Pellets	SA Sand	
	TS Thunderstorms	GR Hail	HZ Haze	
	FZ Freezing	GS Small Hail and/or Snow Pellets	PY Spray	
		UP Unknown Precipitation		

1. The weather groups are constructed by considering columns 1 to 5 in the table above in sequence, i.e., intensity followed by description, followed by weather phenomena, e.g., heavy rain shower(s) is coded as +SHRA.
2. To denote moderate intensity no entry or symbol is used.
3. See text for vicinity definitions.
4. Tornadoes and waterspouts are coded as +FC.

Separate groups are used for each type of present weather. Each group is separated from the other by a space. METAR/SPECI reports contain no more than three present weather groups.

When more than one type of present weather is reported at the same time, present weather is reported in the following order:

- Tornadoic activity – Tornado, Funnel Cloud, or [Waterspout](#).
- Thunderstorm(s) with and without associated precipitation.
- Present weather in order of decreasing dominance, i.e., the most dominant type is reported first.
- Left-to-right in Table 3-2 (Columns 1 through 5).

Qualifiers may be used in various combinations to describe weather phenomena. Present weather qualifiers fall into two categories: intensity (Section 3.1.3.8.1) or proximity (Section 3.1.3.8.2) and descriptors (Section 3.1.3.8.3).

#### 3.1.3.8.1 Intensity Qualifier

The intensity qualifiers are light, moderate, and heavy. They are coded with precipitation types except ice crystals (**IC**) and hail (**GR** or **GS**) including those associated with a thunderstorm (**TS**) and those of a showery nature (**SH**). Tornadoes and [waterspouts](#) are coded as heavy (**+FC**).

No intensity is ascribed to the [obscuration](#)s of blowing dust (**BLDU**), blowing sand (**BLSA**), and blowing snow (**BLSN**). Only moderate or heavy intensity is ascribed to [sandstorm](#) (**SS**) and duststorm (**DS**).

When more than one form of precipitation is occurring at a time or precipitation is occurring with an [obscuration](#), the reported intensities are not cumulative. The reported intensity will not be greater than the intensity for each form of precipitation.

#### 3.1.3.8.2 Proximity Qualifier

Weather phenomena occurring beyond the point of observation (between 5 and 10 statute miles) are coded as in the vicinity (**VC**). **VC** can be coded in combination with thunderstorm (**TS**), fog (**FG**), shower(s) (**SH**), well-developed dust/sand whirls (**PO**), blowing dust (**BLDU**), blowing sand (**BLSA**), blowing snow (**BLSN**), [sandstorm](#) (**SS**), and duststorm (**DS**). Intensity qualifiers are not coded in conjunction with **VC**.

For example, **VCFG** can be decoded as meaning some form of fog is between 5 and 10 statute miles of the point of observation. If **VCSH** is coded, [showers](#) are occurring between 5 and 10 statute miles of the point of observation.

Weather phenomena occurring at the point of observation (at the station) or in the vicinity of the point of observation are coded in the body of the report. Weather phenomena observed beyond 10SM from the point of observation (at the station) is not coded in the body but may be coded in the remarks section (Section 3.1.3.12).

#### 3.1.3.8.3 Descriptor Qualifier

Descriptors are qualifiers which further amplify weather phenomena and are used in conjunction with some types of precipitation and [obscurations](#). The descriptor qualifiers are: shallow (**MI**), partial (**PR**), patches (**BC**), low drifting (**DR**), blowing (**BL**), shower(s) (**SH**), thunderstorm (**TS**), and freezing (**FZ**).

Only one descriptor is coded for each weather phenomena group, e.g., **FZDZ**.

The descriptors shallow (**MI**), partial (**PR**), and patches (**BC**) are only coded with **FG**, e.g., **MIFG**. [Mist](#) (**BR**) is not coded with any descriptor.

The descriptors low drifting (**DR**) and blowing (**BL**) will only be coded with dust (**DU**), sand (**SA**), and snow (**SN**), e.g., **BLSN** or **DRSN**. **DR** is coded with **DU**, **SA**, or **SN** for raised particles drifting less than six feet above the ground.

When blowing snow is observed with snow falling from clouds, both phenomena are reported, e.g., **SN BLSN**. If blowing snow is occurring and the observer cannot determine whether or not snow is also falling, then **BLSN** is reported. Spray (**PY**) is coded only with blowing (**BL**).

The descriptor for showery-type precipitation (**SH**) is coded only with one or more of the precipitation qualifiers for rain (**RA**), snow (**SN**), ice pellets (**PL**), small hail (**GS**), or large hail (**GR**). The **SH** descriptor indicates showery-type precipitation. When any type of precipitation is coded with **VC**, the intensity and type of precipitation is not coded.

The descriptor for thunderstorm (**TS**) may be coded by itself when the thunderstorm is without associated precipitation. A thunderstorm may also be coded with the precipitation types of rain (**RA**), snow (**SN**), ice pellets (**PL**), small hail and/or [snow pellets](#) (**GS**), or hail (**GR**). For example, a thunderstorm with snow and small hail and/or [snow pellets](#) would be coded as **TSSNGS**. **TS** are not coded with **SH**.

The descriptor freezing (**FZ**) is only coded in combination with fog (**FG**), [drizzle](#) (**DZ**), or rain (**RA**), e.g., **FZRA**. **FZ** is not coded with **SH**.

#### 3.1.3.8.4 Precipitation

Precipitation is any of the forms of water particles, whether liquid or solid, that falls from the atmosphere and reaches the ground. The precipitation types are: [drizzle](#) (**DZ**), rain (**RA**), snow (**SN**), [snow grains](#) (**SG**), ice crystals (**IC**), ice pellets (**IP**), hail (**GR**), small hail and/or [snow pellets](#) (**GS**), and unknown precipitation (**UP**). **UP** is reported if an automated station detects the occurrence of precipitation but the precipitation sensor cannot recognize the type.

Up to three types of precipitation may be coded in a single present weather group. They are coded in order of decreasing dominance based on intensity.

#### 3.1.3.8.5 Obscuration

[Obscuration](#)s are any phenomenon in the atmosphere, other than precipitation, reducing the horizontal visibility. The [obscuration](#) types are: [mist](#) (**BR**), fog (**FG**), smoke (**FU**), volcanic ash (**VC**), widespread dust (**DU**), sand (**SA**), [haze](#) (**HZ**), and spray (**PY**). Spray (**PY**) is coded only as **BLPY**.

With the exception of volcanic ash, low drifting dust, low drifting sand, low drifting snow, [shallow fog](#), partial fog, and patches (of) fog, an [obscuration](#) is coded in the body of the report if the surface visibility is less than 7 miles or considered operationally significant. Volcanic ash is always reported when observed.

#### 3.1.3.8.6 Other Weather Phenomena

Other weather phenomena types include: well-developed dust/sand whirls (**PO**), sand storms (**SS**), [dust storms](#) (**DS**), squalls (**SQ**), funnel clouds (**FC**), and tornados and [waterspouts](#) (**+FC**).

Examples:

<b>-DZ</b>	.....	Light <a href="#">drizzle</a>
<b>-RASN</b>	.....	Light rain and snow
<b>SN BR</b>	.....	(Moderate) snow, <a href="#">mist</a>
<b>-FZRA FG</b>	.....	Light <a href="#">freezing rain</a> , fog
<b>SHRA</b>	.....	(Moderate) rain shower
<b>VCBLSA</b>	.....	Blowing sand in the vicinity
<b>-RASN FG HZ</b>	.....	Light rain and snow, fog, <a href="#">haze</a>
<b>TS</b>	.....	Thunderstorm (without precipitation)
<b>+TSRA</b>	.....	Thunderstorm, heavy rain
<b>+FC TSRAGR BR</b>	.....	Tornado, thunderstorm, (moderate) rain, hail, <a href="#">mist</a>

### 3.1.3.9 Sky Condition Group

METAR KOKC 011955Z AUTO 22015G25KT 180V250 3/4SM R17L/2600FT +TSRA BR  
**OVC010CB** 18/16 A2992 RMK AO2 TSB25 TS OHD MOV E SLP132

Sky condition is a description of the appearance of the sky. It is coded as: sky condition, vertical visibility, or clear skies.

The sky condition group is based on the amount of sky cover (the first three letters) followed by the height of the base of the sky cover (final three digits). No space is between the amount of sky cover and the height of the layer. The height of the layer is recorded in feet Above Ground Level ([AGL](#)).

Sky condition is coded in ascending order and ends at the first overcast layer. At mountain stations, if the layer is below station level, the height of the layer will be coded as **///**.

Vertical visibility is coded as **VV** followed by the vertical visibility into the indefinite ceiling. No space is between the group identifier and the vertical visibility. Figure 3-3 illustrates the effect of an obscuration on the vision from a descending aircraft.



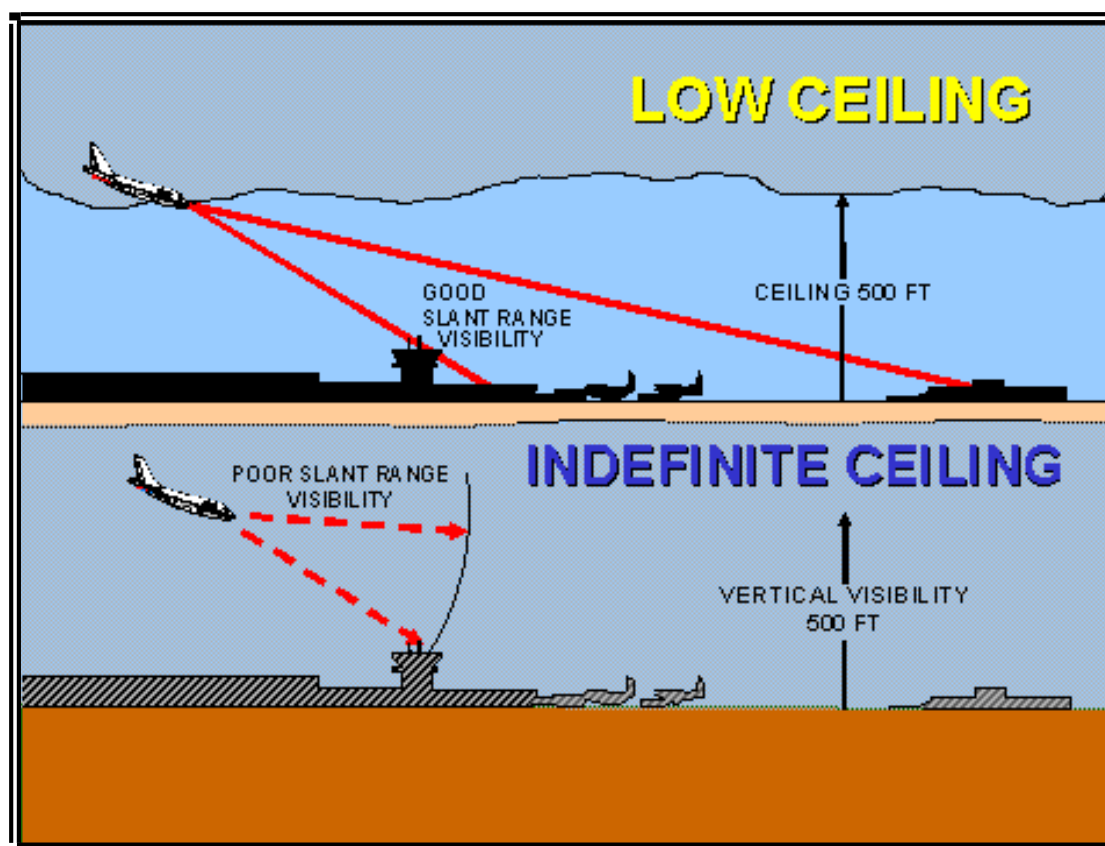

Figure 3-3. Obscuration Effects on Slant Range Visibility

The ceiling is 500 feet in both examples, but the indefinite ceiling example (bottom) produces a more adverse impact to landing aircraft. This is because an obscuration (e.g., fog, blowing dust, snow, etc.) limits runway acquisition due to reduced slant range visibility. This pilot would be able to see the ground but not the runway. If the pilot was at approach minimums, the approach could not be continued and a missed approach must be executed.

Clear skies are coded in the format, **SKC** or **CLR**. When **SKC** is used, an observer indicates no layers are present; and **CLR** is used by automated stations to indicate no layers are detected at or below 12,000 feet.

Each coded layer is separated from the others by a space. Each layer reported is coded by using the appropriate reportable contraction seen in Table 3-3. A report of clear skies (**SKC** or **CLR**) is a complete layer report within itself. The abbreviations **FEW**, **SCT**, **BKN**, and **OVC** will be followed, without a space, by the height of the layer.

**Table 3-3. METAR/SPECI Contractions for Sky Cover**

Reportable Contraction	Meaning	Summation Amount of Layer
<b>VV</b> <b>SKC</b> or <b>CLR</b> <sup>1</sup> <b>FEW</b> <sup>2</sup>	Vertical Visihility Clear Few	8/8 0 1/8 – 2/8
<b>SCT</b>	Scattered	3/8 – 4/8
<b>BKN</b>	Broken	5/8 – 7/8
<b>OVC</b>	Overcast	8/8
1. The abbreviation <b>CLR</b> will be used at automated stations when no layers at or below 12,000 feet are reported; the abbreviation <b>SKC</b> will be used at manual stations when no layers are reported. 2. Any layer amount less than 1/8 is reported as FEW.		

The height is coded in hundreds of feet above the surface using three digits in accordance with Table 3-4.

**Table 3-4. METAR/SPECI Increments of Reportable Values of Sky Cover Height**

Range of Height Values (feet)	Reportable Increment (feet)
Less than or equal to 5,000	To nearest 100
5,001 to 10,000	To nearest 500
Greater than 10,000	To nearest 1,000

The [ceiling](#) is the lowest layer aloft reported as broken or overcast. If the sky is totally obscured with ground based clouds, the vertical visibility is the [ceiling](#).

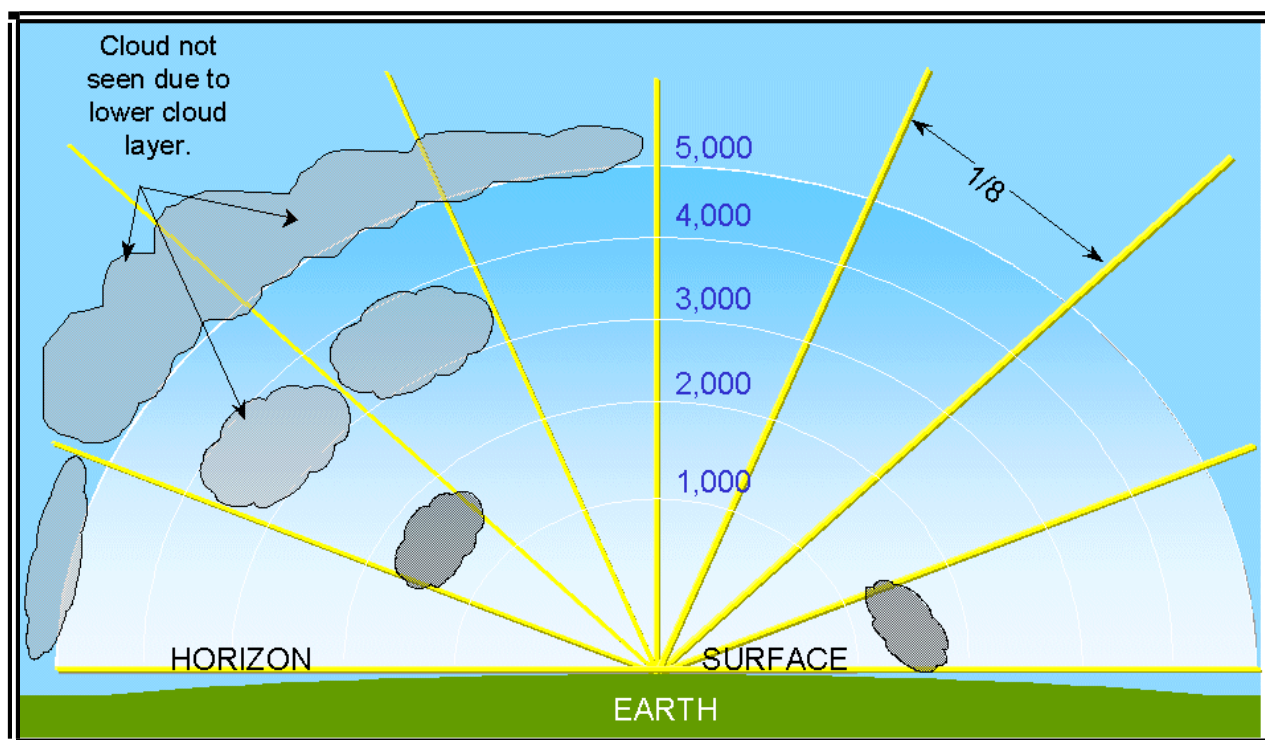

Figure 3-4. METAR/SPECI Sky Condition Coding

Clouds at 1,200 feet obscure  $2/8^{\text{th}}$ s of the sky (FEW). Higher clouds at 3,000 feet obscure an additional  $1/8^{\text{th}}$  of the sky, and because the observer cannot see above the 1,200-foot layer, he is to assume that the higher 3,000-foot layer also exists above the lower layer (SCT). The highest clouds at 5,000 feet obscure  $2/8^{\text{th}}$ s of the sky, and again since the observer cannot see past the 1,200 and 3,000-foot layers, he is to assume the higher 5,000-foot layer also exists above the lower layers (BKN). The sky condition group would be coded as: FEW012 SCT030 BKN050.

At manual stations, cumulonimbus (**CB**) or towering cumulus (**TCU**) is appended to the associated layer. For example, a scattered layer of towering cumulus at 1,500 feet would be coded **SCT015TCU** and would be followed by a space if there were additional higher layers to code.

Examples:

<b>SKC</b>	.....>	No layers are present
<b>CLR</b>	.....>	No layers are detected at or below 12,000 feet <a href="#">AGL</a>
<b>FEW004</b>	.....>	Few at 400 feet <a href="#">AGL</a>
<b>SCT023TCU</b>	.....>	Scattered layer of towering cumulus at 2,300 feet
<b>BKN105</b>	.....>	Broken layer ( <a href="#">ceiling</a> ) at 10,500 feet
<b>OVC250</b>	.....>	Overcast layer ( <a href="#">ceiling</a> ) at 25,000 feet
<b>VV001</b>	.....>	Indefinite <a href="#">ceiling</a> with a vertical visibility of 100 feet
<b>FEW012 SCT046</b>	.....>	Few clouds at 1,200 feet, scattered layer at 4,600 feet
<b>SCT033 BKN085</b>	.....>	Scattered layer at 3,300 feet, broken layer ( <a href="#">ceiling</a> ) at 8,500 feet
<b>SCT018 OVC032CB</b>	.....>	Scattered layer at 1,800 feet, overcast layer ( <a href="#">ceiling</a> ) of cumulonimbus at 3,200 feet

**SCT009 SCT024 BKN048** .....> Scattered layer at 900 feet, scattered layer at 2,400 feet, broken layer ([ceiling](#)) at 4,800 feet

### 3.1.3.10 Temperature/Dew Point Group

METAR KOKC 011955Z AUTO 22015G25KT 180V250 3/4SM R17L/2600FT +TSRA BR OVC010CB **18/16** A2992 RMK AO2 TSB25 TS OHD MOV E SLP132

Temperature is the degree of hotness or coldness of the ambient air seems as measured by a suitable instrument. [Dew point](#) is the temperature to which a given parcel of air must be cooled at constant pressure and constant water vapor content for the air to become fully saturated.

Temperature and [dew point](#) are coded as two digits rounded to the nearest whole degree Celsius. For example, a temperature of 0.3°C would be coded at **00**. Sub-zero temperatures and [dew points](#) are prefixed with an **M**. For example, a temperature of 4°C with a [dew point](#) of –2°C would be coded as **04/M02**; a temperature of –2°C would be coded as **M02**.

If temperature is not available, the entire temperature/[dew point](#) group is not coded. If [dew point](#) is not available, temperature is coded followed by a solidus, **/**, and no entry made for [dew point](#). For example, a temperature of 1.5°C and a missing [dew point](#) would be coded as **02/**.

### 3.1.3.11 Altimeter

METAR KOKC 011955Z AUTO 22015G25KT 180V250 3/4SM R17L/2600FT +TSRA BR OVC010CB 18/16 **A2992** RMK AO2 TSB25 TS OHD MOV E SLP132

The [altimeter setting](#) group codes the current pressure at elevation. This setting is then used by aircraft [altimeters](#) to determine the true altitude above a fixed plane of mean sea level.

The [altimeter](#) group always starts with an **A** (the international indicator for [altimeter](#) in [inches of mercury](#)) and is followed by the four digit group representing the pressure in tens, units, tenths, and hundredths of [inches of mercury](#). The decimal point is not coded. For example, an [altimeter setting](#) of 29.92 [inches of Mercury](#) would be coded as **A2992**.

### 3.1.3.12 Remarks (RMK)

METAR KOKC 011955Z AUTO 22015G25KT 180V250 3/4SM R17L/2600FT +TSRA BR OVC010CB 18/16 A2992 **RMK AO2 TSB25 TS OHD MOV E SLP132**

Remarks are included in all METAR and SPECI, when appropriate.

Remarks are separated from the body of the report by the contraction **RMK**. When no remarks are necessary, the contraction **RMK** is not required.

METAR/SPECI remarks fall into two categories: (1) Automated, Manual, and Plain Language, and (2) Additive Maintenance Data.

**Table 3-5. METAR/SPECI Order of Remarks**

Automated, Manual, and Plain Language				Additive and Automated Maintenance Data	
1.	Volcanic Eruptions	14.	Hailstone Size	27.	Precipitation*
2.	Funnel Cloud	15.	Virga	28.	Cloud Types*
3.	Type of Automated Station	16.	Variable Ceiling Height	29.	Duration of Sunshine*
4.	Peak Wind	17.	Obscurations	30.	Hourly Temperature and Dew Point
5.	Wind Shift	18.	Variable Sky Condition	31.	6-Hourly Maximum Temperature*
6.	Tower or Surface Visibility	19.	Significant Cloud Types	32.	6-Hourly Minimum Temperature*
7.	Variable Prevailing Visibility	20.	Ceiling Height at Second Location	33.	24-Hour Maximum and Minimum Temperature*
8.	Sector Visibility	21.	Pressure Rising or Falling Rapidly	34.	3-Hourly Pressure Tendency*
9.	Visibility at Second Location	22.	Sea-Level Pressure	35.	Sensor Status Indicators
10.	Lightning	23.	Aircraft Mishap	36.	Maintenance Indicator
11.	Beginning and Ending of Precipitation	24.	No SPECI Reports Taken	Note: Additive data is primarily used by the National Weather Service for climatological purposes.  * These groups should have no direct impact on the aviation community and will not be discussed in this document.	
12.	Beginning and Ending of Thunderstorms	25.	Snow Increasing Rapidly		
13.	Thunderstorm Location	26.	Other Significant Information		

Remarks are made in accordance with the following:

- Time entries are made in minutes past the hour if the time reported occurs during the same hour the observation is taken. Hours and minutes are used if the hour is different;
- Present weather coded in the body of the report as **VC** may be further described, i.e., direction from the station, if known. Weather phenomena beyond 10 statute miles of the point(s) of observation are coded as distant (**DSNT**) followed by the direction from the station. For example, precipitation of unknown intensity within 10 statute miles east of the station would be coded as **VCSH E**; lightning 25 statute miles west of the station would be coded as **LTG DSNT W**;
- Distance remarks are in statute miles except for automated lightning remarks which are in nautical miles;

- Movement of clouds or weather, when known, is coded with respect to the direction toward which the phenomena are moving. For example, a thunderstorm moving toward the northeast would be coded as **TS MOV NE**;
- Directions use the eight points of the compass coded in a clockwise order; and
- Insofar as possible, remarks are entered in the order they are presented in the following paragraphs (and Table 3-5).

### 3.1.3.13 Automated, Manual, and Plain Language Remarks

These remarks generally elaborate on parameters reported in the body of the report. Automated and manual remarks may be generated either by an automated station or observer. Plain language remarks are only provided from an observer.

#### 3.1.3.13.1 Volcanic Eruptions (Plain Language)

Volcanic eruptions are coded in plain language and contain the following, when known:

- **Name** of volcano
- **Latitude and longitude** or the direction and approximate distance from the station
- **Date/Time** (UTC) of the eruption
- Size **description**, approximate height, and direction of movement **of the ash cloud**
- Any **other pertinent data** about the eruption

For example, a remark on a volcanic eruption would look like the following:

MT. AUGUSTINE VOLCANO 70 MILES SW ERUPTED AT 231505 LARGE ASH CLOUD  
EXTENDING TO APRX 30000 FEET MOVING NE.

Pre-eruption volcanic activity is not coded. Pre-eruption refers to unusual and/or increasing volcanic activity which could presage a volcanic eruption.

### 3.1.3.13.2 Funnel Cloud

At manual stations, tornadoes, funnel clouds, and [waterspouts](#) are coded in the following format: Tornadoic activity, **TORNADO**, **FUNNEL CLOUD**, or **WATERSPOUT**, followed by the beginning and/or ending time, followed by the location and/or direction of the phenomena from the station, and/or movement, when known. For example, **TORNADO B13 6 NE** would indicate that a tornado began at 13 minutes past the hour and was 6 statute miles northeast of the station.

### 3.1.3.13.3 Type of Automated Station

**AO1** or **AO2** are coded in all METAR/SPECI from automated stations. Automated stations without a precipitation discriminator are identified as **AO1**; automated stations with a precipitation discriminator are identified as **AO2**.

### 3.1.3.13.4 Peak Wind

Peak wind is coded in the following format: the remark identifier **PK WND**, followed by the direction of the wind (first three digits), peak wind speed (next two or three digits) since the last METAR, and the time of occurrence. A space is between the two elements of the remark identifier and the wind direction/speed group; a solidus, /, (without spaces) separates the wind direction/speed group and the time. For example, a peak wind of 45 [knots](#) from 280 degrees which occurred at 15 minutes past the hour is coded **PK WND 28045/15**.

### 3.1.3.13.5 Wind Shift

[Wind shift](#) is coded in the format: the remark identifier **WSHFT**, followed by the time the [wind shift](#) began. The contraction **FROPA** is entered following the time if there is reasonable data to consider the [wind shift](#) was the result of a frontal passage. A space is between the remark identifier and the time and, if applicable, between the time and the frontal passage contraction. For example, a remark reporting a [wind shift](#) accompanied by a frontal passage that began at 30 minutes after the hour would be coded as **WSHFT 30 FROPA**.

### 3.1.3.13.6 Tower or Surface Visibility

Tower or surface visibility is coded in the following format: tower **TWR VIS** or surface **SFC**, followed by the observed tower/surface visibility value. A space is coded between each of the remark elements. For example, the control tower visibility of 1 ½ statute miles would be coded **TWR VIS 1 1/2**.

### 3.1.3.13.7 Variable Prevailing Visibility

Variable prevailing visibility is coded in the following format: the remark identifier **VIS**, followed the lowest and highest visibilities evaluated separated by the letter **V**. A space follows the remark identifier and no spaces are between the letter **V** and the lowest/highest values. For example, a visibility that was varying between 1/2 and 2 statute miles would be coded **VIS 1/2V2**.

### 3.1.3.13.8 Sector Visibility (Plain Language)

[Sector visibility](#) is coded in the following format: the remark identifier **VIS**, followed by the sector referenced to 8 points of the compass, and the [sector visibility](#) in statute miles. For example, a visibility of 2 1/2 statute miles in the northeastern octant is coded **VIS NE 2 1/2**.

### 3.1.3.13.9 Visibility at Second Location



At designated automated stations, the visibility at a second location is coded in the following format: the remark identifier **VIS**, followed by the measured visibility value and the specific location of the visibility sensor(s) at the station. This remark will only be generated when the condition is lower than that contained in the body of the report. For example, a visibility of 2 1/2 statute miles measured by a second sensor located at runway 11 is coded **VIS 2 1/2 RWY11**.

#### **3.1.3.13.10 Lightning**

When lightning is observed at a manual station, the frequency, type of lightning and location is reported. The contractions for the type and frequency of lightning are based on Table 3-6, for example, **OCNL LTGICCG NW**, **FRQ LTG VC**, or **LTG DSNT W**.

When lightning is detected by an automated system:

- Within 5 nautical miles of the Airport Location Point (ALP), it is reported as **TS** in the body of the report with no remark;
- Between 5 and 10 nautical miles of the ALP, it is reported as **VCTS** in the body of the report with no remark; and
- Beyond 10 but less than 30 nautical miles of the ALP, it is reported in remarks only as **LTG DSNT** followed by the direction from the ALP.

**Table 3-6. METAR/SPECI Type and Frequency of Lightning**

Type of Lightning		
Type	Contraction	Definition
Cloud-ground	CG	Lightning occurring between cloud and ground.
In-cloud	IC	Lightning which takes place within the cloud.
Cloud-cloud	CC	Streaks of lightning reaching from one cloud to another.
Cloud-air	CA	Streaks of lightning which pass from a cloud to the air, but do not strike the ground.

Frequency of Lightning		
Frequency	Contraction	Definition
Occasional	OCNL	Less than 1 flash/minute.
Frequent	FRQ	About 1 to 6 flashes/minute.
Continuous	CONS	More than 6 flashes/minute.

**3.1.3.13.11 Beginning and Ending of Precipitation**

At designated stations, the beginning and ending time of precipitation is coded in the following format: the type of precipitation, followed by either a **B** for beginning or an **E** for ending, and the time of occurrence. No spaces are coded between the elements. The coded times of the precipitation start and stop times are found in the remarks section of the next METAR. The times are not required to be in the SPECI. The intensity qualifiers are coded. For example, if rain began at 0005 and ended at 0030 and then snow began at 0020 and ended at 0055, the remarks would be coded as **RAB05E30SNB20E55**. If the precipitation were showery, the remark is coded **SHRAB05E30SHSNB20E55**. If rain ended and snow began at 0042, the remark would be coded as **RAESNB42**.

**3.1.3.13.12 Beginning and Ending of Thunderstorms**

The beginning and ending of thunderstorms are coded in the following format: **TS** for thunderstorms, followed by either a **B** for beginning or an **E** for ending and the time of occurrence. No spaces are between the elements. For example, if a thunderstorm began at 0159 and ended at 0230, the remark is coded **TSB0159E30**.

**3.1.3.13.13 Thunderstorm Location (Plain Language)**

Thunderstorm locations are coded in the following format: the thunderstorm identifier, **TS**, followed by location of the thunderstorm(s) from the station and the direction of movement when known. For example, a thunderstorm southeast of the station and moving toward the northeast is coded **TS SE MOV NE**.

**3.1.3.13.14 Hailstone Size (Plain Language)**

At designated stations the hailstone size is coded in the following format: the hail identifier **GR**, followed by the size of the largest hailstone. The hailstone size is coded in ¼ inch increments. For example, **GR 1 3/4** would indicate that the largest hailstone were 1 ¾ inches in diameter. If small hail or [snow pellets](#), **GS**, is coded in the body of the report, no hailstone size remark is required.

**3.1.3.13.15 Virga (Plain Language)**

[Virga](#) is coded in the following format: the identifier **VIRGA**, followed by the direction from the station. The direction of the phenomena from the station is optional, e.g., **VIRGA** or **VIRGA SW**.

#### 3.1.3.13.16 Variable Ceiling Height

The variable [ceiling](#) height is coded in the following format: the identifier **CIG**, followed by the lowest [ceiling](#) height recorded, **V** denoting variability between two values, and ending with the highest [ceiling](#) height. A single space follows the identifier with no other spaces between the letter **V** and the lowest/highest [ceiling](#) values. For example, **CIG 005V010** would indicate a [ceiling](#) is variable between 500 and 1,000 feet.

#### 3.1.3.13.17 Obscurations (Plain Language)

[Obscurations](#), surface-based or aloft, are coded in the following format: the weather identifier causing the [obscurations](#) at the surface or aloft followed by the sky cover of the [obscurations](#) aloft (FEW, SCT, BKN, OVC) or at the surface (FEW, SCT, BKN), and the height. Surface-based [obscurations](#) have a height of **000**. A space separates the weather causing the [obscurations](#) and the sky cover; no space is between the sky cover and the height. For example, fog hiding 3/8 to 4/8 of the sky is coded **FG SCT000**; a broken layer at 2,000 feet composed of smoke is coded **FU BKN020**.

#### 3.1.3.13.18 Variable Sky Condition (Plain Language)

Variable sky condition remarks are coded in the following format: the two operationally significant sky conditions (FEW, SCT, BKN, and OVC) separated by spaces and **V** denoting the variability between the two ranges. If several layers have the same condition amount, the layer height of the variable layer is coded. For example, a [cloud layer](#) at 1,400 feet varying between broken and overcast is coded **BKN014 V OVC**.

#### 3.1.3.13.19 Significant Cloud Types (Plain Language)

Significant cloud type remarks are coded in all reports.

##### 3.1.3.13.19.1 Cumulonimbus or Cumulonimbus Mammatus

Cumulonimbus or Cumulonimbus Mammatus not associated with thunderstorms are coded in the following format: the cloud type (**CB** or **CBMAM**) followed by the direction from the station and the direction of movement when known. The cloud type, location, direction, and direction of movement entries are separated from each other by a space. For example, a CB up to 10 statute miles west of the station moving toward the east would be coded **CB W MOV E**. If the CB was more than 10 statute miles to the west, the remark is coded **CB DSNT W**.

Cumulonimbus (CB) always evolves from the further development of towering cumulus (TCU). The unusual occurrence of lightning and thunder within or from a CB leads to its popular title, thunderstorm. A thunderstorm usually contains severe or greater turbulence, severe icing, low level wind shear (LLWS), and instrument flight rules (IFR) conditions.



**Figure 3-5. Cumulonimbus (CB) Example**

CB always evolves from the further development of towering cumulus (TCU). The usual occurrence of lightning and thunder within or from a CB leads to its popular title, thunderstorm. A thunderstorm usually contains severe or greater turbulence, severe icing, low level wind shear (LLWS), and instrument flight rules (IFR) conditions. (Copyright Robert A. Prentice, 1990)



**Figure 3-6. Cumulonimbus Mammatus (CBMAM) Example**

Cumulonimbus Mammatus (CBMAM) (also called mammatus) appears as hanging protuberances, like pouches, on the undersurface of a cloud. (Copyright Robert A. Prentice, 1993)

### 3.1.3.13.19.2 Towering Cumulus

Towering cumulus clouds are coded in the following format: the identifier **TCU** followed by the direction from the station. The cloud type and direction entries are separated by a space. For example, a towering cumulus cloud up to 10 statute miles west of the station is coded as **TCU W**.



Figure 3-7. Towering Cumulus (TCU) Example

Towering Cumulus (TCU). TCU is produced by strong convective updrafts and, thus, indicates turbulence. Icing is typically found above the freezing level. TCU often transforms into cumulonimbus (CB). (Copyright Charles A. Doswell, III, 1977)



### 3.1.3.13.19.3 Altocumulus Castellanus

Altocumulus Castellanus is coded in the following format: the identifier **ACC** followed by direction from the station. The cloud type and direction entries are separated by a space. For example, an altocumulus cloud 5 to 10 statute miles northwest of the station is coded **ACC NW**.



**Figure 3-8. Altocumulus Castellanus (ACC) Example**  
Altocumulus Castellanus (ACC). ACC indicates convective turbulence aloft from the top of the cloud to its base and usually an undetermined height below cloud base as well. (Photo courtesy of National Severe Storms Laboratory/University of Oklahoma)

#### 3.1.3.13.19.4 Standing Lenticular or Rotor Clouds

Cirrocumulus (**CCSL**), altocumulus (**ACSL**), stratocumulus (**SCSL**), or rotor clouds are coded in the following format: the cloud type followed by the direction from the station. The cloud type and direction entries are separated by a space. For example, altocumulus standing lenticular clouds observed southwest through west of the station are coded **ACSL SW-W**; an apparent rotor cloud 5 to 10 statute miles northeast of the station is coded **APRNT ROTOR CLD NE**; and cirrocumulus clouds south of the station are coded **CCSL S**.



Figure 3-9. Standing Lenticular and Rotor Clouds Example

From top to bottom: Cirrocumulus standing lenticular (CCSL), altocumulus standing lenticular (ACSL), and rotor cloud. These clouds are characteristic of mountain waves. Mountain waves can occasionally produce violent downslope windstorms. Intense mountain waves can present a significant hazard to aviation by producing severe or even extreme turbulence that extends upward into the lower stratosphere.

#### 3.1.3.13.20 Ceiling Height at Second Location

At designated stations, the [ceiling](#) height at a second location is coded in the following format: the identifier **CIG** followed by the measured height of the [ceiling](#) and the specific location of the ceilometer(s) at the station. This remark is only generated when the [ceiling](#) is lower than that contained in the body of the report. For example, if the [ceiling](#) measured by a second sensor located at runway 11 is broken at 200 feet, the remark would be **CIG 002 RWY11**.



#### **3.1.3.13.21 Pressure Rising or Falling Rapidly**

At designated stations, the reported pressure is evaluated to determine if a pressure change is occurring. If the pressure is rising or falling at a rate of at least 0.06 inch per hour and the pressure change totals 0.02 inch or more at the time of the observation, a pressure change remark is reported. When the pressure is rising or falling rapidly at the time of observation, the remark **PRESRR** (pressure rising rapidly) or **PRESFR** (pressure falling rapidly) is included in the remarks.

#### **3.1.3.13.22 Sea-Level Pressure**

At designated stations, the sea-level pressure is coded in the following format: the identifier **SLP** immediately followed by the [sea level pressure](#) in hectopascals. The hundreds and thousands units are not coded and must be inferred. For example, a sea-level pressure of 998.2 hectopascals is coded as **SLP982**. A sea-level pressure of 1013.2 hectopascals would be coded as **SLP132**. For a METAR, if sea-level pressure is not available, it is coded as **SLPNO**.

#### **3.1.3.13.23 Aircraft Mishap (Plain Language)**

If a SPECI report is taken to document weather conditions when notified of an aircraft mishap, the remark **ACFT MSHP** is coded in the report but the SPECI not transmitted.

#### **3.1.3.13.24 No SPECI Reports Taken (Plain Language)**

At manual stations where SPECIs are not taken, the remark **NOSPECI** is coded to indicate no changes in weather conditions will be reported until the next METAR.

#### **3.1.3.13.25 Snow Increasing Rapidly**

At designated stations, the snow increasing rapidly remark is reported, in the NEXT METAR, whenever the snow depth increases by 1 inch or more in the past hour. The remark is coded in the following format: the remark indicator **SNINCR**, the depth increase in the past hour, and the total depth of snow on the ground at the time of the report. The depth of snow increase in the past hour and the total depth on the ground are separated from each other by a solidus, */*. For example, a snow depth increase of 2 inches in the past hour with a total depth on the ground of 10 inches is coded **SNINCR 2/10**.

#### **3.1.3.13.26 Other Significant Information (Plain Language)**

Agencies may add to a report other information significant to their operations, such as information on fog dispersal operations, runway conditions, **FIRST** or **LAST** reports from station, etc.

#### **3.1.3.14 Additive and Automated Maintenance Data**

Additive data groups (Table 3-5) are only reported at designated stations and are primarily used by the NWS for climatological purposes. Most have no direct impact on the aviation community but a few are discussed below.

##### **3.1.3.14.1 Hourly Temperature and Dew Point**

At designated stations, the hourly temperature and [dew point](#) group are further coded to the tenth of a degree Celsius. For example, a recorded temperature of +2.6°C and [dew point](#) of -1.5°C would be coded as **T00261015**.

The format for the coding is as follows:

<b>T</b>	Group indicator
<b>0</b>	Indicates the following number is positive; a <b>1</b> would be used if the temperature was reported as negative at the time of observation
<b>026</b>	Temperature disseminated to the nearest 10 <sup>th</sup> and read as 02.6
<b>1</b>	Indicates the following number is negative; a <b>0</b> would be used if the number was reported as positive at the time of observation
<b>015</b>	<a href="#">Dew Point</a> disseminated to the nearest 10 <sup>th</sup> and read as 01.5

No spaces are between the entries. For example, a temperature of 2.6°C and [dew point](#) of -1.5°C is reported in the body of the report as **03/M01** and the hourly temperature and [dew point](#) group as **T00261015**. If the [dew point](#) is missing only the temperature is reported; if the temperature is missing the hourly temperature and [dew point](#) group is not reported.

### 3.1.3.14.2 Maintenance Data Groups

The following maintenance data groups, Sensor Status Indicators and the Maintenance Indicator, are only reported from automated stations.

#### 3.1.3.14.2.1 Sensor Status Indicators

Sensor status indicators are reported as indicated below:

- If the Runway Visual Range is missing and would normally be reported, **RVRNO** is coded
- When automated stations are equipped with a present weather identifier and the sensor is not operating, the remark **PWINO** is coded
- When automated stations are equipped with a tipping bucket rain gauge and the sensor is not operating, **PNO** is coded
- When automated stations are equipped with a [freezing rain](#) sensor and the sensor is not operating, the remark **FZRANO** is coded
- When automated stations are equipped with a lightning detection system and the sensor is not operating, the remark **TSNO** is coded
- When automated stations are equipped with a secondary visibility sensor and the sensor is not operating, the remark **VISNO LOC** is coded
- When automated stations are equipped with a secondary [ceiling](#) height indicator and the sensor is not operating, the remark **CHINO LOC** is coded

#### 3.1.3.14.2.2 Maintenance Indicator

A maintenance indicator, **\$**, is coded when an automated system detects maintenance is needed on the system.

## 3.1.4 METAR/SPECI Examples

METAR PAHL 031836Z AUTO 07009KT 10SM CLR 13/02 A2980 RMK AO1 PNO

GROUP	CODED	TRANSLATION
Type of Report	METAR	Aviation Routine Weather Report
Station Identifier	PAHL	United States Huslia, Alaska
Date and Time of Report	031836Z	3 <sup>rd</sup> day of the month, 1836 UTC
Report Modifier	AUTO	automated observation with no human augmentation
Wind	07009KT	Wind from 070 degrees (the east) at 9 <a href="#">knots</a> (10 mph, 4.6 m/s)
Visibility	10SM	Visibility ten statute miles (16 kilometers)
Runway Visual Range	[omitted]	
Present Weather	[omitted]	There may or may not be significant weather present at this time
Sky Condition	CLR	Sky clear below 12,000 feet AGL
Temperature/Dewpoint	13/02	Temperature 13° C (55° F), <a href="#">dewpoint</a> 2° C (36° F)
<a href="#">Altimeter</a>	A2980	29.80 <a href="#">inches of mercury</a> (1009.2 millibars, 1009.2 hectopascals)
Remarks	RMK	Remarks section designator
Automated, Manual, and Plain Language	A01	Automated station without a precipitation discriminator
Additive and Automated Maintenance Data	PNO	Tipping bucket rain gauge not operating

METAR KNSI 031656Z VRB03KT 5SM HZ SCT007 21/17 A2989 RMK SLP121 T02060172

GROUP	CODED	TRANSLATION
Type of Report	METAR	Aviation Routine Weather Report
Station Identifier	KNSI	United States San Nicolas Island, California
Date and Time of Report	031656Z	3 <sup>rd</sup> day of the month, 1656 UTC
Report Modifier	[omitted]	Either a manual or an augmented observation
Wind	VRB03KT	Wind variable at 3 <a href="#">knots</a> (4 mph, 1.5 m/s)
Visibility	5SM	Visibility five statute miles (8.0 kilometers)
Runway Visual Range	[omitted]	
Present Weather	HZ	Haze
Sky Condition	SCT007	Scattered at 700 feet AGL
Temperature/Dewpoint	21/17	Temperature 21° C (69° F), <a href="#">dewpoint</a> 17° C (63° F)
<a href="#">Altimeter</a>	A2989	29.89 <a href="#">inches of mercury</a> (1012.3 millibars, 1012.3 hectopascals)
Remarks	RMK	Remarks section designator
Automated, Manual, and Plain Language	SLP121	Sea level pressure 1012.1 hectopascals (1012.1 millibars)
Additive and Automated Maintenance Data	T02060172	Temperature 20.6° C (69° F), <a href="#">dewpoint</a> 17.2° C (63° F)

**SPECI KCOT 292020Z AUTO 13009KT 3SM TSRA BR SCT011 BKN028 OVC043 23/21  
A2991 RMK AO2 PK WND 13029/2000 LTG DSNT ALQDS P0020**

GROUP	CODED	TRANSLATION
Type of Report	SPECI	Aviation Selected Special Weather Report
Station Identifier	KCOT	United States Cotulla, Texas
Date and Time of Report	292020Z	29 <sup>th</sup> day of the month, 2020 UTC
Report Modifier	AUTO	Automated observation with no human augmentation
Wind	13009KT	Wind from 130 degrees (the southeast) at 9 <a href="#">knots</a> (10 mph, 4.7 m/s)
Visibility	3SM	Visibility three statute miles (5 kilometers)
Runway Visual Range	[omitted]	
Present Weather	TSRA BR	Thunderstorm, moderate rain, <a href="#">mist</a>
Sky Condition	SCT011 BKN028 OVC043	Scattered at 11,000 feet AGL, <a href="#">Ceiling</a> broken at 2,800 feet <a href="#">AGL</a> , Overcast at 4,300 feet AGL
Temperature/Dewpoint	23/21	Temperature 23° C (73° F), <a href="#">dewpoint</a> 21° C (70° F)
<a href="#">Altimeter</a>	A2991	29.91 <a href="#">inches of mercury</a> (1013.0 millibars, 1013.0 hectopascals)
Remarks	RMK	Remarks section designator
Automated, Manual, and Plain Language	AO2	Automated station with a precipitation discriminator
	PK WND 13029/2000	Peak wind from 130 degrees (the southeast) at 29 <a href="#">knots</a> (33 mph, 14.9 m/s) occurred at 2000 UTC
	LTG DSNT ALQDS	Lightning distant all quadrants
Additive and Automated Maintenance Data	P0020	0.20 inches of precipitation fell in the past hour

**METAR KMDW 090153Z 23003KT 1/2SM R31C/4000V4500FT SN FZFG VV002 M04/M05  
A3004 RMK AO2 SLP191 SNINCR 1/10 P0000 T10391050**

GROUP	CODED	TRANSLATION
Type of Report	METAR	Aviation Routine Weather Report
Station Identifier	KMDW	United States Chicago (Midway), Illinois
Date and Time of Report	090153Z	9 <sup>th</sup> day of the month, 0153 UTC
Report Modifier	[omitted]	Either a manual or an augmented observation
Wind	23003KT	Wind from 230 degrees (the southwest) at 3 <a href="#">knots</a> (3 mph, 1.6 m/s)
Visibility	1/2SM	Visibility one-half statute miles (0.8 kilometers)
Runway Visual Range	R31C/4000V4500FT	Runway 31 center visual range variable between 4,000 and 4,5000 feet
Present Weather	SN FZFG	Snow, freezing fog
Sky Condition	VV002	Indefinite ceiling, vertical visibility 200 feet
Temperature/Dewpoint	M04/M05	Temperature -4° C (25° F), <a href="#">dewpoint</a> -5° C
<a href="#">Altimeter</a>	A3004	Altimeter 30.04 <a href="#">inches of mercury</a> (1017.4 hectopascals, 1017.4 millibars)
Remarks	RMK	Remarks section designator
Automated, Manual, and Plain Language	A02	Automated station with a precipitation discriminator
	SLP191	Sea level pressure 1019.1 hectopascals (1019.1 millibars)
	SNINCR 1/10	Snow increasing rapidly, snow depth increase of 1 inch in the past hour, a total depth on the ground of 10 inches
Additive and Automated Maintenance Data	P0000	Less than 1/100 of an inch of precipitation fell in the past hour
	T10391050	Temperature -3.9° C (25° F), <a href="#">dewpoint</a> - 5.0° C (23° F)

**SPECI KMEM 091826 27013G27KT 240V310 1/2SM R36L/1000VP6000FT +TSRAGR FG  
FEW002 BKN023 OVC032CB 18/17 A2992 RMK A02 PK WND 31031/1802 WSHFT 1759  
TSB22RAB17GRB23 PRESRR FRQ LTGIC W-NW TS W-NW GR 1/2 P0005**

GROUP	CODED	TRANSLATION
Type of Report	SPECI	Aviation Selected Special Weather Report
Station Identifier	KMEM	United States Memphis, Tennessee
Date and Time of Report	091826Z	9 <sup>th</sup> day of the month, 1826 UTC
Report Modifier	[omitted]	Either a manual or an augmented observation
Wind	27013G27KT 240V310	Wind from 270 degrees (the west) at 13 <a href="#">knots</a> (15 mph, 6.7 m/s) gusting to 27 <a href="#">knots</a> (31 mph, 13.9 m/s), wind variable between 240 degrees (the west-southwest) and 310 degrees (the northwest)
Visibility	1/2SM	Visibility one-half statute miles (0.8 kilometers)
Runway Visual Range	R36L/1000VP6000FT	Runway 36 left visual range variable between 1,000 and more than 6,000 feet
Present Weather	+TSRAGR FG	Thunderstorm, heavy rain, hail, fog
Sky Condition	FEW002 BKN023 OVC032CB	Few at 200 feet AGL, <a href="#">ceiling</a> broken at 2,300 feet AGL, overcast at 3,200 feet AGL cumulonimbus
Temperature/Dewpoint	18/17	Temperature 18° C (64° F), <a href="#">dewpoint</a> 17° C (63° F)
<a href="#">Altimeter</a>	A2992	29.92 <a href="#">inches of mercury</a> (1013.2 millibars, 1013.2 hectopascals)
Remarks	RMK	Remarks section designator
Automated, Manual, and Plain Language	A02	Automated station with a precipitation discriminator
	PK WND 31031/1802	Peak wind from 310 degrees (the northwest) at 31 <a href="#">knots</a> (36 mph, 15.9 m/s) occurred at 1802 or 2 minutes past the hour UTC
	WSHFT 1759	Wind shift occurred at 1759 UTC
	TSB22RAB17GRB23	Thunderstorm began at 22 minutes past the hour, rain began at 17 minutes past the hour, hail began at 23 minutes past the hour
	PRESRR	Pressure rising rapidly
	FRQ LTGIC W-NW	Frequent lightning in-cloud west through northwest
	TS W-NW	Thunderstorm west through northwest
	GR1/2	Largest hailstone 1/2 inches in diameter
Additive and Automated Maintenance Data	P0005	0.05 inches of precipitation fell in the past hour

**SPECI KMSN 012312Z 13021G26KT 1SM -FZRAPL BR OVC011 00/M02 A2988 RMK AO2  
PK WND 14031/2255 SFC VIS 1 1/2 P0005 \$**

GROUP	CODED	TRANSLATION
Type of Report	SPECI	Aviation Selected Special Weather Report
Station Identifier	KMSN	United States Madison, Wisconsin
Date and Time of Report	012312Z	1 <sup>st</sup> day of the month, 2312 UTC
Report Modifier	[omitted]	Either a manual or an augmented observation
Wind	13021G26KT	Wind from 130 degrees (the southeast) at 21 <a href="#">knots</a> (24 mph, 10.8 m/s) gusting to 26 <a href="#">knots</a> (30 mph, 13.4 m/s)
Visibility	1SM	Visibility one statute mile (1.6 kilometers)
Runway Visual Range	[omitted]	
Present Weather	-FZRAPL BR	Light freezing rain, ice pellets, <a href="#">mist</a>
Sky Condition	OVC011	<a href="#">Ceiling</a> overcast at 1,100 feet AGL
Temperature/Dewpoint	00/M02	Temperature 0° C (32° F), <a href="#">dewpoint</a> -2° C (28° F)
<a href="#">Altimeter</a>	A2988	29.88 <a href="#">inches of mercury</a> (1011.9 millibars, 1011.9 hectopascals)
Remarks	RMK	Remarks section designator
Automated, Manual, and Plain Language	AO2	Automated station with a precipitation discriminator
	PK WND 14031/2255	Peak wind from 140 degrees (the southeast) at 31 <a href="#">knots</a> (36 mph, 15.9 m/s) occurred at 2255 UTC
	SFC VIS 1 1/2	Surface visibility one and on-half statute mile
Additive and Automated Maintenance Data	P0005	0.05 inches of precipitation fell in the past hour
	\$	Maintenance is needed on the system



## 3.2 Pilot Weather Reports (PIREP)

No report is timelier than the one made from the flight deck of aircraft in flight. In fact, aircraft in flight are the only means of observing actual icing and [turbulence](#) conditions. Pilots welcome [pilot weather reports \(PIREPs\)](#) as well as pilot weather briefers and forecasters. Pilots should report any observation, good or bad, to assist other pilots with flight planning and preparation. If conditions were forecasted to occur but not encountered, a pilot should also report this inaccuracy. This will help the NWS verify forecast products and create more accurate products for the aviation community. Pilots should help themselves, the aviation public, and the aviation weather forecasters by providing PIREPs.

Pipe Up with a PIREP and help the aviation community operate more safely and effectively.

PIREPs are available in the internet at the Aviation Digital Data Service (ADDS) web page at: <http://adds.aviationweather.gov/pireps/>

### 3.2.1 Format

A PIREP is transmitted in a prescribed format (Figure 3-10). Required elements for all PIREPs are: message type, location, time, altitude/flight level, type aircraft, and at least one other element to describe the reported phenomena. The other elements will be omitted when no data is reported with them. All altitude references are mean sea level (MSL) unless otherwise noted. Distance for visibility is in statute miles and all other distances are in nautical miles. Time is reported in Universal Time Coordinated (UTC).

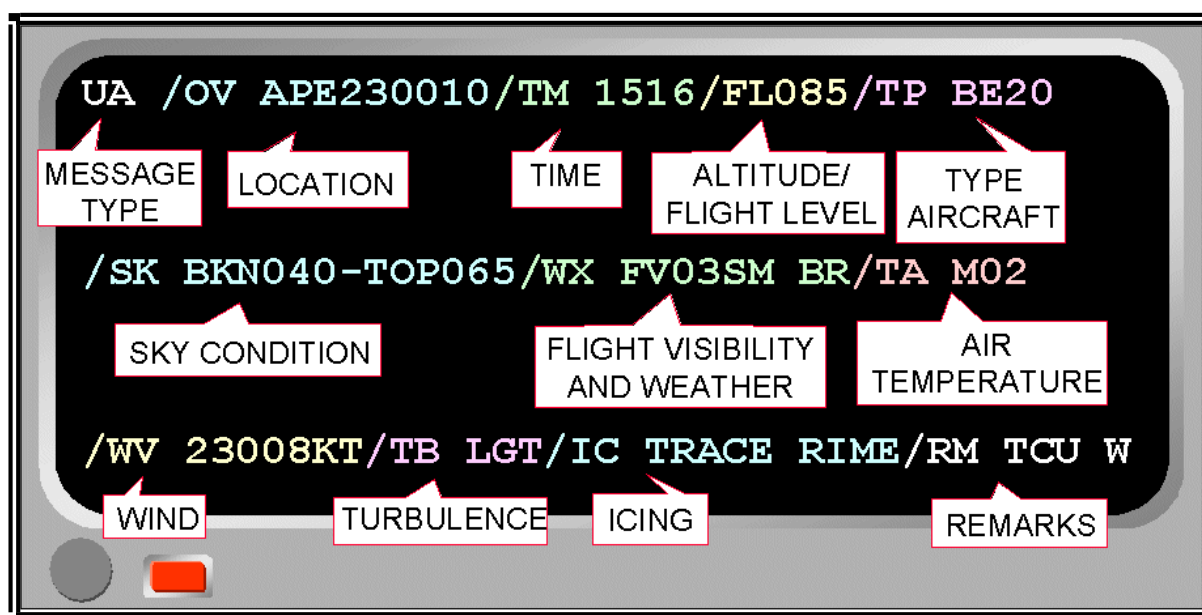

Figure 3-10. Pilot Weather Report (PIREP) Coding Format

#### 3.2.1.1 Message Type (UUA/UA)

The two types of PIREPs are Urgent (**UUA**) and Routine (**UA**).

##### 3.2.1.1.1 Urgent PIREPs

Urgent (**UUA**) PIREPs contain information about:

- Tornadoes, funnel clouds, or [waterspouts](#)
- Severe or extreme [turbulence](#) (including [Clear Air Turbulence](#))
- [Severe icing](#)
- Hail
- Low Level Wind Shear (**LLWS**) within 2,000 feet of the surface. LLWS PIREPS are classified as **UUA** if the pilot reports air speed fluctuations of 10 [knots](#) or more or if air speed fluctuations are not reported but LLWS is reported, the PIREP is classified as **UUA**.
- Volcanic ash clouds
- Any other weather phenomena reported which are considered by the briefer as being hazardous, or potentially hazardous, to flight operations.

#### **3.2.1.1.2 Routine PIREPs**

Routine PIREPs are issued after receiving a report from a pilot that does not contain any urgent information as listed in Section 3.2.1.1.1.

#### **3.2.1.2 Location (/OV)**

The Location (/OV) can be referenced either by geographical position or by route segment.

### 3.2.1.2.1 Location

Location can be referenced to a VHF NAVAID or an airport, using either the three-letter International Air Transport Association (IATA) or four letter International Civil Aviation Organization (ICAO) identifier. If appropriate, the PIREP is encoded using the identifier, then three digits to define a radial and three digits to define the distance in nautical miles.

Examples:

/OV **APE** .....> Over Appleton VOR  
 /OV **KJFK** .....> Over John F. Kennedy International Airport, New York City, NY  
 /OV **APE230010** .....> 230 degrees at 10 nautical miles from the Appleton VOR  
 /OV **KJFK107080** .....> 107 degrees at 80 nautical miles from John F. Kennedy International Airport, New York City, New York

#### 3.2.1.2.1.1 Route Segment

A PIREP can also be referenced using two or more fixes to describe a route.

Examples:

/OV **KSTL-KMKC** .....> From Lambert-Saint Louis International Airport, Missouri to Charles B. Wheeler Downtown Airport, Kansas City, Missouri  
 /OV **KSTL090030-KMKC045015** .....> From 90 degrees at 30 nautical miles from Lambert-Saint Louis International Airport, Missouri to 45 degrees at 15 nautical miles from Charles B. Wheeler Downtown Airport, Kansas City, Missouri

### 3.2.1.3 Time (/TM)

Time (/TM) is the time that the reported phenomenon occurred or was encountered. It is coded in four digits UTC.

Example:

/TM **1315** .....> 1315 UTC

### 3.2.1.4 Altitude/Flight Level (/FL)

The Altitude/Flight Level (/FL) is the altitude in hundreds of feet MSL where the phenomenon was first encountered. If not known, **UNKN** is entered. If the aircraft was climbing or descending, the appropriate contraction (**DURC** or **DURD**) is entered in the remarks (/RM). If the condition was encountered within a layer, the altitude range is entered within the appropriate element that describes the condition.

Examples:

/FL**085** .....> 8,500 feet MSL  
 /FL**310** .....> Flight Level 310  
 /FL**UNKN** /RM **DURC** .....> Flight Level unknown, remarks, during climb

### 3.2.1.5 Aircraft Type (/TP)

Aircraft Type (/TP) is entered. If not known, **UNKN** is entered. Icing and [turbulence](#) reports always include aircraft type.

Examples:

/TP **BE20** .....> Super King Air 200  
 /TP **SR22** .....> Cirrus 22  
 /TP **P28R** .....> Piper Arrow  
 /TP **UNKN** .....> Type unknown

### 3.2.1.6 Sky Condition (/SK)

Sky Condition (/SK) group is used to report height of cloud bases, tops, and cloud cover. The height of the base of a layer of clouds is coded in hundreds of feet MSL. The top of a layer is entered in hundreds of feet MSL preceded by the word **-TOP**. If reported as clear above the highest [cloud layer](#), **SKC** is coded following the reported level.

Examples:

/BKN040-TOP065 .....> Base of broken layer 4,000 feet MSL, top 6,500 feet MSL  
 /SK OVC100-TOP110/ SKC .....> Base of an overcast layer 10,000 feet MSL, top 11,000 feet MSL, clear above  
 /SK OVC015-TOP035/OVC230 .....> Base of an overcast layer 1,500 feet MSL, top 3,500 feet MSL, base of an overcast layer 23,000 feet MSL  
 /SK OVC-TOP085 .....> Overcast layer, top 8,500 feet MSL

Cloud cover amount ranges are entered with a hyphen separating the amounts; i.e., **BKN-OVC**.

Examples:

/SK SCT-BKN050-TOP100 .....> Base of a scattered to broken layer 5,000 feet MSL, top 10,000 feet MSL  
 /SK BKN-OVCUNKN-TOP060/BKN120-TOP150/ SKC .....> Base of a broken to overcast layer unknown, top 6,000 feet MSL, base of a broken layer 12,000 feet MSL, top 15,000 feet MSL, clear above

Unknown heights are indicated by the contraction **UNKN**.

Example:

/SK OVC065-TOPUNKN .....> Base of an overcast layer 6,500 feet MSL, top unknown

If a pilot indicates he/she is in the clouds, **IMC** is entered.

Example:

/SK OVC065-TOPUNKN /RM IMC .....> Base of an overcast layer 6,500 feet MSL, top unknown, remark, in the clouds

When more than one layer is reported, layers are separated by a solidus (/).

### **3.2.1.7 Flight Visibility and Weather (WX)**

Weather conditions encountered by the pilot are reported as follows:

Flight visibility, when reported, is entered first in the **/WX** field. It is coded as **FV** followed by a two-digit visibility value rounded down, if necessary, to the nearest whole statute mile and appended with **SM** (**FV03SM**). If visibility is reported as unrestricted, **FV99SM** is entered.

Flight weather types are entered using one or more of the standard surface weather reporting symbols contained in Table 3-7.

**Table 3-7. PIREP Weather Type and Symbols**

Type	METAR Code
Drifting / Blowing Snow	DRSN/BLSN
Drifting Dust	DRDU
Drifting Sand	DRSA
Drizzle/Freezing Drizzle	DZ/FZDZ
Dust / Blowing Dust	DU/BLDU
Duststorm	DS
Fog (visibility less than 5/8SM)	FG
Freezing Fog	FZFG
Freezing Rain	FZRA
Funnel Cloud	FC
Hail (Approximately ¼-inch diameter or more)	GR
Hail Shower	SHGR
Haze	HZ
Ice Crystals	IC
Ice Pellets/Showers	PL/SHPL
Mist (visibility great than or equal to 5/8SM)	BR
Patchy Fog	BCFG
Patchy Fog on part of airport	PRFG
Rain/Showers	RA/SHRA
Sand/Blowing Sand	SA/BLSA
Sandstorms	SS
Shallow Fog	MIFG
Small Hail/Snow Pellet Showers	SHGS
Small Hail/Snow Pellets	GS
Smoke	FU
Snow Grains	SG
Snow / Showers	SN/SHSN
Spray	PY
Squalls	SQ
Thunderstorm	TS
Tornado/Waterspout	+FC
Unknown Precipitation	UP
Volcanic Ash	VA
Well developed Dust/Sand Whirls	PO

Intensity modifiers for precipitation (- for light, no qualifier for moderate, and + for heavy) indicates precipitation type, except ice crystals and hail, including those associated with a thunderstorm and those of a showery nature.

Intensity modifiers for [obscurations](#) are ascribed as moderate or heavy (+) for dust and [sandstorms](#) only. No intensity modifiers are used for blowing dust, blowing sand, or blowing snow.

Example:

**/WX FV01SM +DS000-TOP083/SKC /RM DURC** .....> Flight visibility 1 statute mile, base heavy duststorm layer at the surface, top 8,300 feet MSL, clear above, remarks, during climb

When more than one form of precipitation is combined in the report, the dominant type is reported first.

Examples:

**/WX FV00SM +TSRAGR** .....> Flight visibility zero statute miles, thunderstorm, heavy rain, hail  
**/WX FV02SM BRHZ000-TOP083** .....> Flight visibility 2 statute miles, base of a [haze](#) and mist layer at the surface, top 8,300 feet MSL

If a funnel cloud is reported, it is coded as **FC** following **/WX** group and is spelled out as **Funnel Cloud** after **/RM** group. If a tornado or [waterspout](#) is reported, it is coded **+FC** following **/WX** group and **TORNADO** or **WATERSPOUT** is spelled out after the **/RM** group.

Examples:

**/WX FC /RM FUNNEL CLOUD** .....> Funnel cloud, remarks, funnel cloud  
**/WX +FC /RM TORNADO** .....> Tornado, remark, tornado

When the size of hail is stated, it is coded in 1/4-inch increments in remarks (**/RM**) group.

The proximity qualifier **VC** (vicinity) is only used with **TS**, **FG**, **FC**, **+FC**, **SH**, **PO**, **BLDU**, **BLSA**, and **BLSN**.

Example:

**/WX FV02SM BLDU000-TOP083 VC W** .....> Flight visibility 2 statute miles, base of a blowing dust layer at the surface, top 8,300 feet MSL in the vicinity, west

When more than one type of weather is reported, they are reported in the following order:

- **TORNADO, WATERSPOUT, or FUNNEL CLOUD**
- Thunderstorm with or without associated precipitation
- Weather phenomena in order of decreasing predominance.

No more than three groups are used in a single PIREP.



Weather layers are entered with the base and/or top of the layer when reported. The same format as in the sky condition (**/SK**) group is used.

Example:

**/WX FU002-TOP030** .....> Base of a smoke layer, 200 feet MSL, top 3,000 feet MSL

### 3.2.1.8 Air Temperature (**/TA**)

Outside air temperature (**/TA**) is reported using two digits in degrees Celsius. Negative temperatures is prefixed with an **M**; e.g., **/TA 08** or **/TA M08**.

### 3.2.1.9 Wind Direction and Speed (**/WV**)

Wind direction and speed is encoded using three digits to indicate wind direction (magnetic) and two or three digits to indicate reported wind speed. When the reported speed is less than 10 [knots](#), a leading zero is used. The wind group will always have **KT** appended to represent the units in [knots](#).

Examples:

**/WV 02009KT** .....> Wind 20 degrees (magnetic) at 9 [knots](#)

**/WV 28057KT** .....> Wind 280 degrees (magnetic) at 57 [knots](#)

**/WV 350102KT** .....> Wind 350 degrees (magnetic) at 102 [knots](#)

### 3.2.1.10 Turbulence (**/TB**)

[Turbulence](#) intensity, type, and altitude are reported after wind direction and speed.

Duration (**INTMT**, **OCNL**, or **CONS**) is coded first (if reported by the pilot)) followed by intensity (**LGT**, **MOD**, **SEV**, or **EXTRM**). Range or variation of intensity is separated with a hyphen; e.g., **MOD-SEV**. If [turbulence](#) was forecasted, but not encountered, **NEG** is entered.

Type is coded second. **CAT** ([Clear Air Turbulence](#)) or **CHOP** is entered if reported by the pilot. High-level [turbulence](#) (normally above 15,000 feet [AGL](#)) not associated with clouds (including thunderstorms) is reported as CAT.

Altitude is reported (last) only if it differs from value reported in the Altitude/Flight Level (**/FL**) group. When a layer of [turbulence](#) is reported, [height](#) values are separated with a hyphen. If lower or upper limits are not defined, **BLO** or **ABV** is used.

Examples:

**/TB LGT** .....> Light [turbulence](#)

**/TB LGT 040** .....> Light [turbulence](#) at 4,000 feet MSL

**/TB OCNL MOD-SEV BLO 080** .....> Occasional moderate to severe [turbulence](#) below 8,000 feet MSL

**/TB MOD-SEV CAT 350** .....> Moderate to severe [clear air turbulence](#) at 35,000 feet MSL

**/TB NEG 120-180** .....> Negative [turbulence](#) between 12,000 to 18,000 feet MSL

**/TB CONS MOD CHOP 220/NEG 230-280** .....> Continuous moderate chop at 22,000 feet MSL, negative [turbulence](#) between 23,000 to 28,000 feet MSL

**/TB MOD CAT ABV 290** .....> Moderate [clear air turbulence](#) above 29,000 feet MSL

[Turbulence](#) reports should include location, altitude, or range of altitudes, and aircraft type, and, when reported, whether in clouds or clear air. The pilot determines the degree of [turbulence](#), intensity, and duration (occasional, intermittent, and continuous). The report should be obtained and disseminated, when possible, in conformance with the U.S. Standard [Turbulence](#) Criteria Table 3-8.

**Table 3-8. PIREP Turbulence Reporting Criteria**

Intensity	Aircraft Reaction	Reaction Inside Aircraft	Reporting Term-Definition
Light	Turbulence that momentarily causes slight, erratic changes in altitude and/or attitude (pitch, roll, yaw). Report as <b>Light Turbulence</b> ; <sup>1</sup> or Turbulence that causes slight, rapid and somewhat rhythmic bumpiness without appreciable changes in altitude or attitude. Report as <b>Light Chop</b> .	Occupants may feel a slight strain against belts or shoulder straps. Unsecured objects may be displaced slightly. Food service may be conducted and little or no difficulty is encountered in walking.	Occasional – Less than 1/3 of the time.  Intermittent-1/3 to 2/3  Continuous-More than 2/3
Moderate	Turbulence that is similar to Light Turbulence but of greater intensity. Changes in altitude and/or attitude occur but the aircraft remains in positive control at all times. It usually causes variations in indicated airspeed. Report as <b>Moderate Turbulence</b> ; <sup>1</sup> or Turbulence that is similar to Light Chop but of greater intensity. It causes rapid bumps or jolts without appreciable changes in aircraft or attitude. Report as <b>Moderate Chop</b> . <sup>1</sup>	Occupants feel definite strains against seat belts or shoulder straps. Unsecured objects are dislodged. Food service and walking are difficult.	<b>NOTE</b> 1. Pilots should report location(s), time (UTC), intensity, weather in or near clouds, altitude, type of aircraft and, when applicable, duration of turbulence.  2. Duration may be based on time between two locations or over a single location. All locations should be readily identifiable.  <b>EXAMPLES:</b> Over Omaha. 1232Z, Moderate Turbulence, in cloud, flight Level 310, B737.  b. From 50 miles south of Albuquerque to 30 miles north of Phoenix, 1210Z to 1250Z, occasional Moderate Chop, Flight Level 330, DC8.
Severe	Turbulence that causes large, abrupt changes in altitude and/or attitude. It usually causes large variations in indicated airspeed. Aircraft may be momentarily out of control. Report as <b>Severe Turbulence</b> . <sup>1</sup>	Occupants are forced violently against seat belts or shoulder straps. Unsecured objects are tossed about. Food service and walking are impossible.	
Extreme	Turbulence in which the aircraft is violently tossed about and is practically impossible to control. It may cause structural damage. Report as <b>Extreme Turbulence</b> . <sup>1</sup>		

<sup>1</sup> High level turbulence (normally above 15,000 feet ASL) not associated with clouds, including thunderstorms, should be reported as CAT (clear air turbulence) preceded by the appropriate intensity, or light or moderate chop.

### 3.2.1.11 Icing (/IC)

Icing intensity, type and altitude is reported after [turbulence](#).

Intensity is coded first using contractions **TRACE**, **LGT** (light), **MOD** (moderate), or **SEV** (severe). Reports of a range or variation of intensity is separated with a hyphen. If icing was forecast but not encountered, **NEG** (negative) is coded.

The following table classifies icing intensity according to its operational effects on aircraft.

**Table 3-9. Icing Intensities, Contractions, and Airframe Ice Accumulation**

Intensity	Contraction	Airframe Ice Accumulation
Trace	TRACE	Ice becomes perceptible. Rate of accumulation slightly greater than rate of sublimation. It is not hazardous even without the use of deicing/anti-icing equipment unless encountered for an <u>extended period of time (over 1 hour)</u> .
Light	LGT	The rate of accumulation may create a problem if flight is prolonged in this environment (over 1 hour). Occasional use of deicing/anti-icing equipment removes/prevents accumulation. It does not present a problem if the deicing/anti-icing equipment is used.
Moderate	MOD	The rate of accumulation is such that even short encounters become potentially hazardous and use of deicing/anti-icing equipment or diversion is necessary.
Severe	SEV	The rate of accumulation is such that deicing/anti-icing equipment fails to reduce or control the hazard. Immediate diversion is necessary.

Icing type is reported second. Reportable types are **RIME**, **CLR** (clear), or **MX** (mixed).

The following table classifies icing type according to its description.

**Table 3-10. Icing Types, Contractions, and Descriptions**

Icing Type	Contraction	Description
Rime	RM	Rough, milky, opaque ice formed by the instantaneous freezing of small super-cooled water droplets.
Clear	CLR	A glossy, clear or translucent ice formed by the relatively slow freezing of large super-cooled water droplets.
Mixed	MX	A combination of both rime and clear.

The reported icing/altitude is coded (last) only if different from the value reported in the altitude/flight level (**/FL**) group. A hyphen is used to separate reported layers of icing. **ABV** (above) or **BLO** (below) is coded when a layer is not defined.

Pilot reports of icing should also include location (**/OV**), type aircraft (**/TP**), and air temperature (**/TA**).

Examples:

**/IC LGT-MOD MX 085** .....> Light to moderate mixed icing, 8,500 feet MSL  
**/IC LGT RIME** .....> Light rime icing  
**/IC MOD RIME BLO 095** .....> Moderate rime icing below 9,500 feet MSL  
**/IC SEV CLR 035-062** .....> Severe clear icing 3,500 to 6,200 feet MSL

### 3.2.1.12 Remarks (**/RM**)

The remarks (**/RM**) group is used to report a phenomenon which is considered important but does not fit in any of the other groups. This includes, but is not limited to, low-level wind shear

(**LLWS**) reports, thunderstorm lines, coverage and movement, size of hail (1/4-inch increments), lightning, clouds observed but not encountered, geographical or local description of where the phenomenon occurred, and contrails. Hazardous weather is reported first. LLWS is described to the extent possible.

### 3.2.1.12.1 Wind Shear

Ten [knots](#) or more fluctuations in wind speed (+/- 10KTS), within 2,000 feet of the surface, require an Urgent (**UUA**) pilot report. When Low Level Wind Shear is entered in a pilot report, **LLWS** is entered as the first remark in the remarks (**/RM**) group.

Example:

**/RM LLWS +/-15 KT SFC-008 DURC RY22 JFK** .....> Remarks, Low Level Wind Shear, air speed fluctuations of plus or minus 15 [knots](#), surface to 800 feet during climb, runway 22, John F. Kennedy International Airport, New York.

### 3.2.1.12.2 FUNNEL CLOUD, TORNADO, and WATERSPOUT

Funnel cloud, tornado, and [waterspout](#) are entered with the direction of movement when reported.

Example:

**/RM TORNADO W MOV E** .....> Remarks, tornado west moving east

### 3.2.1.12.3 Thunderstorm

Thunderstorm coverage is coded as **ISOL** (isolated), **FEW** (few), **SCT** (scattered), **NMRS** (numerous) followed by description as **LN** (line), **BKN LN** (broken line), **SLD LN** (solid line) when reported. This is followed with **TS**, the location and movement, and the type of lightning when reported.

Example:

**/RM NMRS TS S MOV E GR1/2** .....> Remarks, numerous thunderstorms south moving east, hail 1/2-inch in diameter

### 3.2.1.12.4 Lightning

Lightning frequency is coded as **OCNL** (occasional) or **FRQ** (frequent), followed by type as **LTGIC** (lightning in cloud), **LTGCC** (lightning cloud to cloud), **LTGCG** (lightning cloud to ground), **LTGCA** (lightning cloud to air), or combinations, when reported.

Example:

**/RM OCNL LTGICCG** .....> Remarks, occasional lightning in cloud, cloud to ground

### 3.2.1.12.5 Electrical Discharge

For an electrical discharge, **DISCHARGE** is coded followed by the altitude.

Example:

/RM DISCHARGE 120 .....> Remarks, discharge, 12,000 feet MSL

### 3.2.1.12.6 Clouds

Remarks are used when clouds can be seen but were not encountered and reported in the sky condition group (**/SK**)

Examples:

/RM CB E MOV N .....> Remarks, cumulonimbus east moving north

/RM OVC BLO .....> Remarks, overcast below

### 3.2.1.12.7 Plain Language

If specific phraseology is not adequate, plain language is used to describe the phenomena or local geographic locations. Remarks that do not fit in other groups like **DURC** (during climb), **DURD** (during descent), **RCA** (reach cruising altitude), **TOP**, **TOC** (top of climb), or **CONTRAILS** are included.

Examples:

/RM BUMPY VERY ROUGH RIDE

/RM CONTRAILS

/UA/OV BIS270030/TM 1445/FL060/TP CVLT/TB LGT /RM DONNER SUMMIT PASS

### 3.2.1.12.8 Volcanic Eruptions

Volcanic ash alone is an Urgent PIREP. A report of volcanic activity includes as much information as possible including the name of the mountain, ash cloud and movement, height of the top and bottom of the ash, etc., is included. If the report is received from a source other than a pilot, Aircraft **UNKN**, Flight Level **UNKN**, and **/RM UNOFFICIAL** is entered.

Example:

/UUA/OV ANC240075/TM 2110/FL370/TP DC10/WX VA/RM VOLCANIC ERUPTION  
2008Z MT AUGUSTINE ASH 40S MOV SSE

Urgent Pilot Weather Report, 240 degrees at 75 nautical miles from Anchorage International Airport, Alaska, 2110 UTC, flight level 370, a DC10 reported volcanic ash, remarks, volcanic eruption occurred at 2008 UTC Mount Augustine, ash 40 nautical miles south moving south-southeast.

### 3.2.1.12.9 SKYSPOTTER

The [SKYSPOTTER](#) program is a result of a recommendation from the Safer Skies FAA/INDUSTRY Joint Safety Analysis and Implementation Teams. The term **SKYSPOTTER** indicates a pilot has received specialized training in observing and reporting in-flight weather phenomenon, pilot weather reports, or PIREPs.

When a PIREP is received from a pilot identifying themselves as a **SKYSPOTTER** aircraft, the additional comment **/AWC** is added at the end of the remarks section of the PIREP.

Example:

**PIREP TEXT/RM REMARKS/AWC**

**3.2.2 PIREP Examples**

UUA /OV ORD/TM 1235/FLUNKN/TP B727/TB MOD/RM LLWS +/- 20KT BLW 003  
DURD RWY27L

Urgent Pilot Weather Report, over Chicago O'Hare Airport, Illinois, 1235 UTC, flight level unknown, from a Boeing 727, moderate [turbulence](#), remarks, Low Level Wind Shear, airspeed fluctuations of plus or minus 20 [knots](#) below 300 feet [AGL](#) during descent, runway 27 left.

UUA /OV BAM260045/TM 2225/FL180/TP BE20/TB SEV/RM BROKE ALL THE  
BOTTLES IN THE BAR

Urgent Pilot Weather Report, 260 degrees at 45 nautical miles from Hazen VOR, Nevada, 2225 UTC, 18,000 feet MSL, Beech Super King Air 200, severe [turbulence](#), remarks, broke all the bottles in the bar.

UA /OV KMRB-KPIT/TM 1600/FL100/TP BE55/SK BKN024-TOP032/BKN-OVC043-  
TOPUNKN /TA M12/IC LGT-MOD RIME 055-080

Pilot Weather Report, Martinsburg, West Virginia to Pittsburgh International Airport, Pennsylvania, 1600 UTC, 10,000 feet MSL, Beechcraft Baron, base of a broken layer 2,400 feet MSL, top 3,200 feet MSL, base of a broken to overcast layer 4,300 feet MSL, top unknown, temperature minus 12, light to moderate rime ice between 5,500 to 8,000 feet MSL.

UA /OV IRW090064/TM 1522/FL080/TP C172/SK SCT090-TOPUNKN/WX FV05SM  
HZ/TA M04/WV 24040KT/TB LGT/RM IN CLR

Pilot Weather Report, 90 degrees and 64 nautical miles from Will Rogers VORTAC, Oklahoma City, Oklahoma, 1522 UTC, 8,000 feet MSL, Cessna 172, base of a scattered layer 9,000 feet MSL, top unknown, flight visibility 5 statute miles, [haze](#), temperature minus 4, wind 240 degrees at 40 [knots](#), light [turbulence](#), remarks, in clear.

UA /OV KLIT-KFSM/TM 0310/FL100/TP BE36/SK SCT070-TOP110/TA M03/WV  
25015KT

Pilot Weather Report, between Little Rock and Fort Smith, Arkansas, 0310 UTC at 10,000 feet MSL. Beech 36, base of a scattered layer at 7,000 feet MSL, top 11,000 feet MSL, temperature minus 3, wind 250 degrees at 15 [knots](#).

UA /OV KAEG/TM 1845/FL UNKN/TP UNKN /RM TIJERAS PASS CLSD DUE TO FG  
AND LOW CLDS UNA VFR RTN KAEG.

Pilot Weather Report, over Double Eagle II Airport, Albuquerque, New Mexico, 1845 UTC, remarks, Tijeras Pass closed due to fog and low clouds, unable to fly VFR, returned to Double Eagle II Airport.

**UA /OV ENA14520/TM 2200/FL310/TP B737/TB MOD CAT 350-390.**

Pilot Weather Report, 145 degrees at 20 nautical miles from Kenai, Alaska, at 2200 UTC, at flight level 310, Boeing 737, moderate [clear air turbulence](#) between 35,000 and 39,000 feet MSL.



### 3.3 Radar Weather Report (SD/ROB)

A Radar Weather Report (SD/ROB) contains information about precipitation observed by weather radar. This is a textual product derived from the WSR-88D NEXRAD radar without human intervention. *The resolution of this textual product is very coarse, up to 80 minutes old, and should only be used if no other radar information is available.*

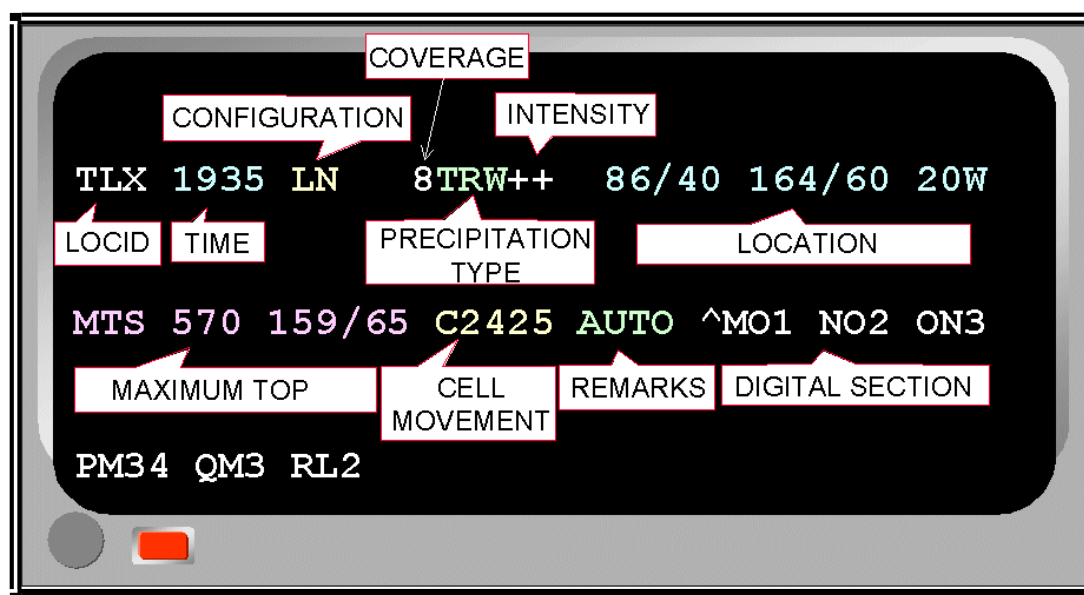

Figure 3-11. Radar Weather Report (SD/ROB) Coding Format

#### 3.3.1 Format

Reports are transmitted hourly from WSR-88D Weather Radar sites (see figure 3-15). The SD/ROB format is presented in Figure 3-8.

##### 3.3.1.1 Location Identifier

The location identifier is reported as the three-letter [International Air Transport Association \(IATA\)](#) code.

Example:

TLX .....► Oklahoma City Twin Lakes, Oklahoma

##### 3.3.1.2 Time

The time of the observation is reported in four-digits Universal Time Coordinated (UTC).

Example:

1935 .....► 1935 UTC

##### 3.3.1.3 Configuration

Three types of configurations can be reported: **CELL**, **LN** (line), and **AREA**. Multiple configurations can be reported within one Weather Radar Report.

A **CELL** is a single, isolated convective echo.

A **LN** (line) is a convective echo that meets the following criteria:

- Contains heavy or greater intensity precipitation
- Is at least 30 miles long
- Length is at least four times greater than width
- Contains at least 25 percent coverage

An **AREA** is a group of echoes of similar type, not classified as a line.

Figure 3-12 illustrates the three configurations that can be reported in a Weather Radar Report.

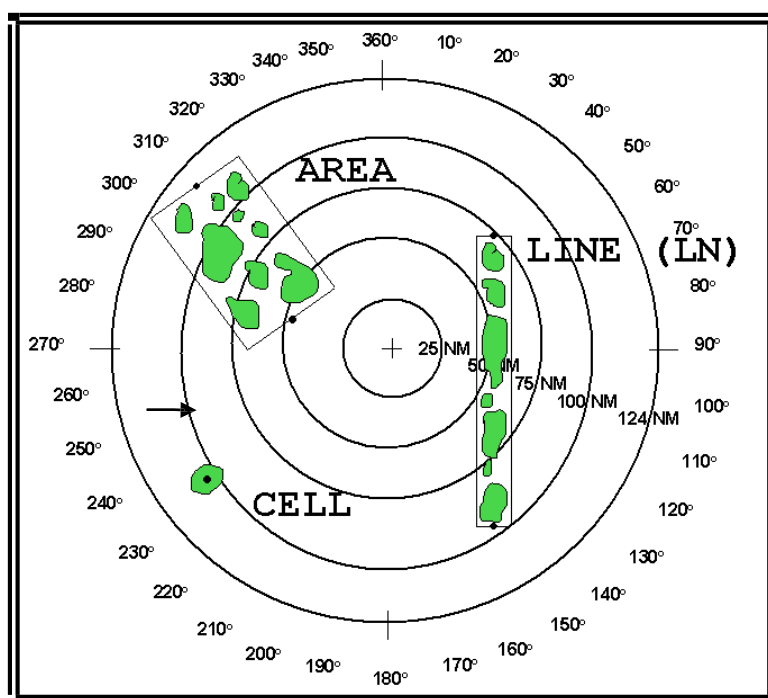

Figure 3-12. Radar Weather Report (SD/ROB) Configurations

### 3.3.1.4 Coverage

Coverage of precipitation is coded in single digits representing tenths of coverage.

For echo configurations containing multiple precipitation types, coverage is coded for each type. Total coverage is obtained by adding the individual values.

Examples:

**2TRW+4R** ..... 2/10 coverage TRW+, 4/10 coverage R, 6/10 total coverage

**3R6S-** ..... 3/10 coverage R, 6/10 coverage S-, 9/10 total coverage

### 3.3.1.5 Precipitation Type

Precipitation type is determined by computer model.

Reportable types are:

- Rain (**R**)
- Rain shower (**RW**)
- Snow (**S**)
- Snow shower (**SW**)
- Thunderstorm (**T**)

Multiple precipitation types can be reported within a configuration.

**3.3.1.6 Precipitation Intensity**

Four precipitation intensities can be reported as shown in table 3-11.

**Table 3-11. SD/ROB Reportable Intensities**

Symbol	Intensity	dBZ
-	Light	0-29
(no entry)	Moderate	30-40
+	Heavy	41-45
++	Heavy	46-49
X	Extreme	50-56
XX	Extreme	57 or more

Examples:

7R- .....> 7/10 coverage of light rain

3R-6S .....> 3/10 coverage light rain, 6/10 coverage moderate snow, 9/10 total coverage

2TRWX4R- .....> 2/10 coverage thunderstorms, extreme rain [showers](#), 4/10 coverage light rain, 6/10 total coverage

**3.3.1.7 Location**

An area is coded with two end points and a width that defines a rectangle. Each end point is defined by an azimuth and range (AZRAN).

A line is also coded with two end points and a width that defines a rectangle. Each end point is defined by an AZRAN.

A cell is coded as a single point with a diameter (**D**). This point is defined by an AZRAN.

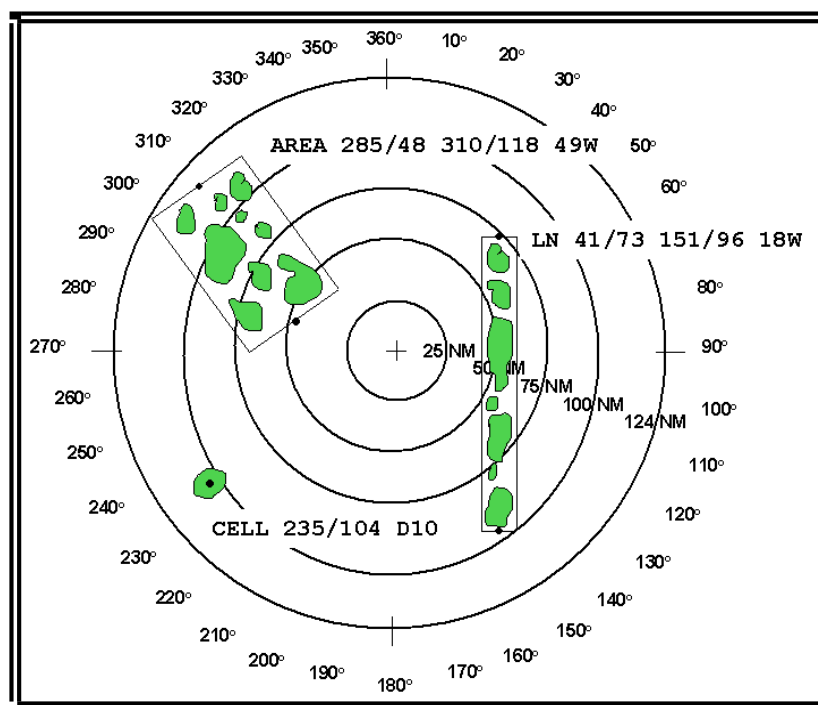

Figure 3-13. SD/ROB AREA, Line (LN), and CELL Location Examples  
The “+” denotes the radar location.

### 3.3.1.8 Maximum Top

Maximum top (**MT** or **MTS**) denotes the altitude and location of the top of the highest precipitation echo.

All radar heights are estimates and assume [standard atmosphere](#) conditions and, thus, standard radar wave propagation. **MT** denotes radar data alone was used to determine the maximum top. **MTS** denotes both satellite and radar data were used to estimate the maximum top.

The maximum top is coded as a three-digit number in hundreds of feet MSL. Location is coded as an azimuth and range (AZRAN) relative to the radar site. If [echo tops](#) are uniform in altitude, the letter “U” precedes the altitude with no AZRAN provided.

Examples:

**MT 150 19/32** ..... Maximum top 15,000 feet MSL at 19 degrees, 32 nautical miles  
**MT 340 182/98** ..... Maximum top 34,000 feet MSL at 182 degrees, 98 nautical miles  
**MTS 520 5/121** ..... Maximum top with satellite data 52,000 feet MSL at 5 degrees, 121 nautical miles

### 3.3.1.9 Cell Movement

Cell movement is the average motion of all the cells within a configuration. It is coded in the following format: the cell movement group is indicated by the letter **C** followed by four digits. The first two digits represent the direction the cell(s) is (are) moving from in tens of degrees referenced to true north. The last two digits represent the speed of the configuration in [knots](#).

Movement of areas and lines is not coded.

Examples:

C0209 .....► Cell movement from 20 degrees at 9 [knots](#)  
 C2043 .....► Cell movement from 200 degrees at 43 [knots](#)  
 C3616 .....► Cell movement from 360 degrees at 16 [knots](#)

### 3.3.1.10 Remarks

Remarks contain information about the radar's status and type of report. Currently, all weather radar reports are automated.

**Table 3-12. Weather Radar Report Remarks and Meaning**

REMARK	MEANING
PPINE	Equipment normal and operating, but no echoes observed
PPINA	Observation not available
PPIOM	Radar out for maintenance
AUTO	Report derived from an automated weather radar

### 3.3.1.11 Digital Section

The information contained in the digital section is used primarily to create the Radar Summary Chart. However, with the proper grid overlay chart for the corresponding radar site, the digital section code can also be used to determine precipitation location and intensity. (See Figure 3-14 for an example of a digital code plotted from the Oklahoma City, Oklahoma, Weather Radar Report.)

Each digit represents the maximum precipitation intensity found within a grid box as determined by the weather radar. Light intensity is denoted by a **1**, **2** is for moderate, **3** and **4** is for heavy, **5** and **6** is used for extreme precipitation. These digits were once commonly referred to as VIP levels because precipitation intensity, and therefore the digit, was derived using a video integrator processor (VIP). Whereas the old WSR-57 and WSR-74 weather radar video integrator processors displayed six data levels, the WSR-88D weather radar displays sixteen data levels. The data levels are still converted back to six levels for use in the Radar Weather Report. To avoid confusion, the term VIP should no longer be used to describe precipitation intensity. For example, if a grid box is coded with the number 2, it would be described as "moderate" precipitation," not "VIP 2" or "level 2" precipitation.

A grid box is identified by two letters. The first represents the row in which the box is found and the second letter represents the column. For example **MO1** identifies the box located in row M and column O as containing light precipitation. A code of **MO1234** indicates precipitation in four consecutive boxes in the same row. Working from left to right: box MO = 1, box MP = 2, MQ = 3, and box MR = 4.

A Weather Radar Report contains data about precipitation echoes only. It does not contain information about important non-precipitation echoes such as clouds, fronts, dust, etc., which can be detected by weather radar under certain circumstances.



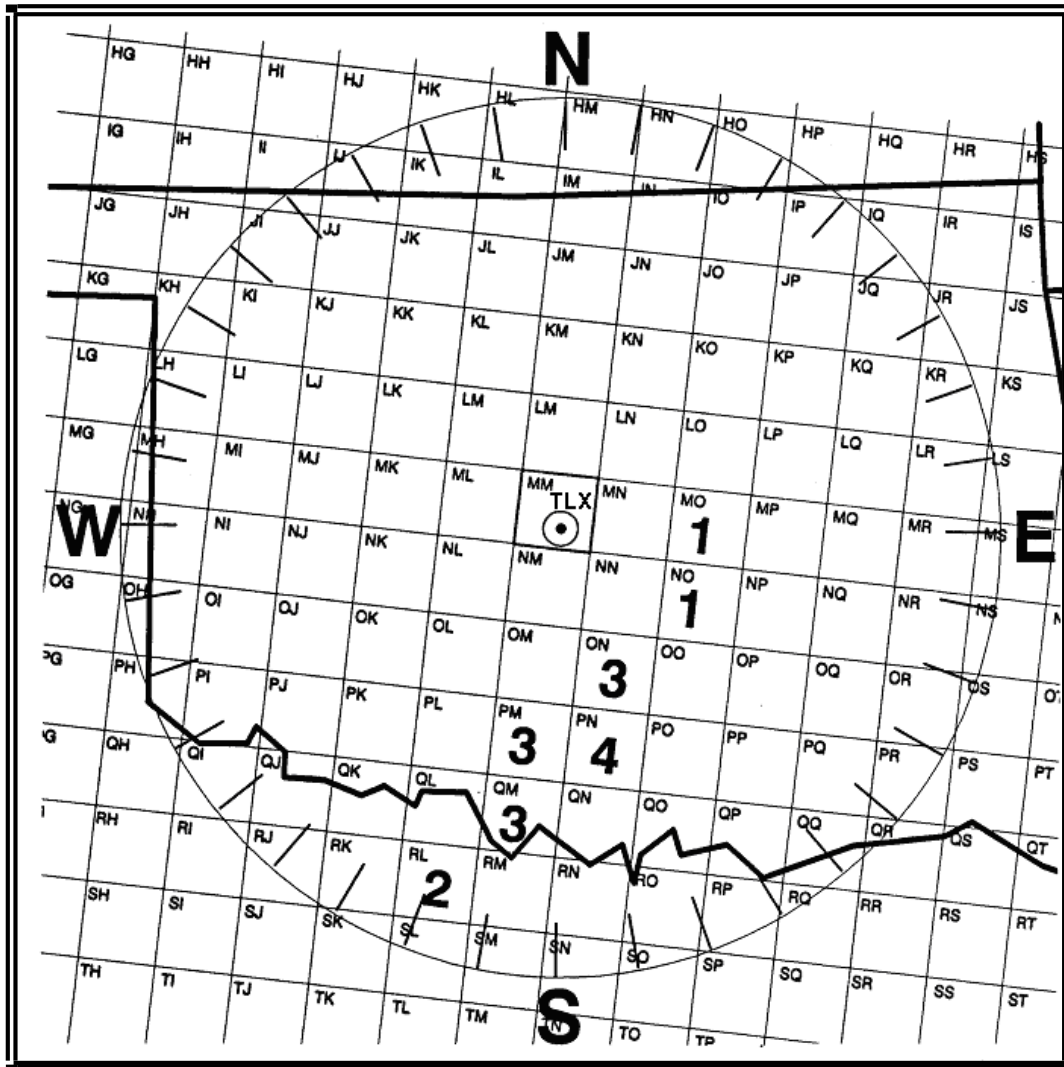

Figure 3-14. SD/ROB Digital Section Information Plotted on a PPI Grid Overlay Example  
(See Table 3-11 for Intensity Level Codes 1 through 6.)

### 3.3.2 Examples

GRB 1135 AREA 4TRW+ 9/101 133/76 54W MT 310 45/47 C2428 AUTO

Green Bay, Wisconsin, automated Radar Weather Report at 1135 UTC. An area of echoes, 4/10 coverage, contained thunderstorms and heavy rain [showers](#). Area is defined by points (referenced from GRB radar site) at 9 degrees, 101 nautical miles and 133 degrees, 76 nautical miles. These points, plotted on a map and connected with a straight line, define the center line of the echo pattern. The width of the area was 54 nautical miles; i.e., 27 nautical miles either side of the center line. Maximum top was 31,000 feet MSL located at 45 degrees and 47 nautical miles from Green Bay. Cell movement was from 240 degrees at 28 [knots](#).

ICT 1935 LN 9TRWX 274/84 216/93 22W MTS 440 260/48 C2131 AUTO

Wichita, Kansas, automated Radar Weather Report at 1935 UTC. A line of echoes, 9/10 coverage, contained thunderstorm with intense rain [showers](#). The center of the line extended

from 274 degrees, 84 nautical miles to 216 degrees, 93 nautical miles. The line was 22 nautical miles wide.

To display graphically, plot the center points on a map and connect the points with a straight line; then plot the width. Since the thunderstorm line was 22 nautical miles wide, it extended 11 nautical miles either side of your plotted line.

The maximum top is 44,000 feet MSL at 260 degrees, 48 nautical miles from Wichita. Cell movement was from 210 degrees at 31 [knots](#).

GGW 1135 AREA 3S- 95/129 154/81 34W MT 100 130/49 0805 AUTO

Glasgow, Montana, automated Radar Weather Report at 1135 UTC. An area, 3/10 coverage, of light snow. The area's centerline extended from points at 95 degrees, 129 nautical miles to 154 degrees, 81 nautical miles from Glasgow. The area was 34 nautical miles wide. The maximum top was 10,000 feet MSL, at 130 degrees, 49 nautical miles from Glasgow. Cell movement was from 80 degrees at 5 [knots](#).

JGX 2235 AREA 2TRW++6R- 67/130 308/45 106W MT 380 66/54 C2038 AUTO

Atlanta, Georgia, automated Radar Weather Report at 2235 UTC. An area of echoes, total coverage 8/10, with 2/10 of thunderstorms with very heavy rain [showers](#) and 6/10 coverage of light rain (This suggests that the thunderstorms were embedded in an area of light rain). The area was 53 nautical miles either side of the line defined by the two points, 67 degrees, 130 nautical miles and 308 degrees, 45 nautical miles from Atlanta. Maximum top was at 38,000 feet and was located on the 66 degree radial of JGX at 54 nautical miles. Cell movement was from 200 degrees at 38 [knots](#).

HKM 0235 CELL TRW+ 19/22 D5 MT 270 18/23 C0414 AUTO

Kohala, Hawaii, automated Radar Weather Report at 0235 UTC. A cell, containing thunderstorms with very heavy rain [showers](#), 5 miles in diameter, was located 19 degrees, 22 nautical miles from Kohala. Maximum top was 27,000 feet located at 18 degrees, 23 nautical miles from Kohala. Movement was from 40 degrees at 14 [knots](#).

TLX 0435 PPINE AUTO

Oklahoma City, Oklahoma, automated Radar Weather Report at 0435 UTC, detected no echoes.



## 4 RADAR AND SATELLITE IMAGERY

### 4.1 Radar

#### 4.1.1 Description

Radar images are graphical displays of precipitation and non-precipitation targets detected by weather radar. WSR-88D Doppler radar displays these targets on a variety of products which can be found on the internet on the National Weather Service (NWS) Doppler Radar Images web site at: <http://radar.weather.gov/ridge/>.

#### 4.1.2 Modes of Operation

The WSR-88D Doppler radar has **two** operational modes, **Clear Air** and **Precipitation**.

##### 4.1.2.1 Clear Air Mode

In Clear Air Mode, the radar is in its most sensitive operation. This mode has the slowest antenna rotation rate which permits the radar to sample the atmosphere longer. This slower sampling increases the radar's sensitivity and ability to detect smaller objects in the atmosphere. The term "clear air" does not imply "no-precipitation" mode. Even in Clear Air Mode, the WSR- 88D can detect light, [stratiform](#) precipitation (e.g., snow) due to the increased sensitivity.

Many of the radar returns in Clear Air Mode are airborne dust and particulate matter. The WSR- 88D images are updated every 10 minutes when operating in this mode.

##### 4.1.2.2 Precipitation Mode

Precipitation targets typically provide stronger return signals to the radar than non-precipitation targets. Therefore, the WSR-88D is operated in Precipitation Mode when precipitation is present although some non-precipitation echoes can still be detected in this operating mode.

The faster rotation of the WSR-88D in Precipitation Mode allows images to update at a faster rate approximately every 4 to 6 minutes.

### 4.1.3 Echo Intensities

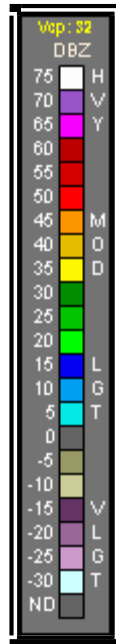

Figure 4-1. WSR-88D Weather Radar Echo Intensity Legend

The colors on radar images represent different echo reflectivities (intensities) measured in dBZ (decibels of Z). The dBZ values increase based on the strength of the return signal from targets in the atmosphere. Each reflectivity image includes a color scale that represents a correlation between reflectivity value and color on the radar image. Figure 4-1 depicts these correlations. The scale ranges from -30 to greater than 75 dBZ. The scale also includes **ND** correlated to black which indicates no data was measured.

Reflectivity is correlated to intensity of precipitation. For example, in Precipitation Mode, when the dBZ value reaches 15, light precipitation is present. The higher the indicated reflectivity value, the higher the rainfall rate. The interpretation of reflectivity values is the same for both Clear Air and Precipitation Modes.

Reflectivity is also correlated with intensity terminology (phraseology) for air traffic control purposes. Table 4-1 defines this correlation.

Table 4-1. WSR-88D Weather Radar Precipitation Intensity Terminology

Reflectivity (dBZ) Ranges	Weather Radar Echo Intensity Terminology
<30 dBZ	Light
30-40 dBZ	Moderate
>40-50 dBZ	Heavy
50+ dBZ	Extreme

Values below 15 dBZ are typically associated with clouds. However, they may also be caused by atmospheric particulate matter such as dust, insects, pollen, or other phenomena. The scale **cannot** be used to determine the intensity of snowfall. However, snowfall rates generally increase with increasing reflectivity.

#### 4.1.4 Products

The NWS produces numerous radar products of interest to the aviation community. The next section will discuss [Base Reflectivity](#) and Composite Reflectivity both available through National Weather Service (NWS) Doppler Radar Images web site at: <http://radar.weather.gov/ridge/>

##### 4.1.4.1 Base Reflectivity

[Base Reflectivity](#) is a display of both the location and intensity of reflectivity data. [Base Reflectivity](#) images encompass several different elevation angles (tilts) of the antenna. The [Base Reflectivity](#) image currently available on the ADDS website begins at the lowest tilt angle (0.5°), more specifically 0.5° above the horizon.

Both a short range (Figure 4-2) and long range (Figure 4-3) image is available from the 0.5° [Base Reflectivity](#) product. The maximum range of the short range [Base Reflectivity](#) product is 124 NM from the radar location. This view will not display echoes farther than 124 NM from the radar site, although precipitation may be occurring at these greater distances. Other options to view precipitation beyond 124 NM from the radar site include selecting the long-range view which increases coverage out to 248 NM, selecting adjacent radars, or viewing a [radar mosaic](#).

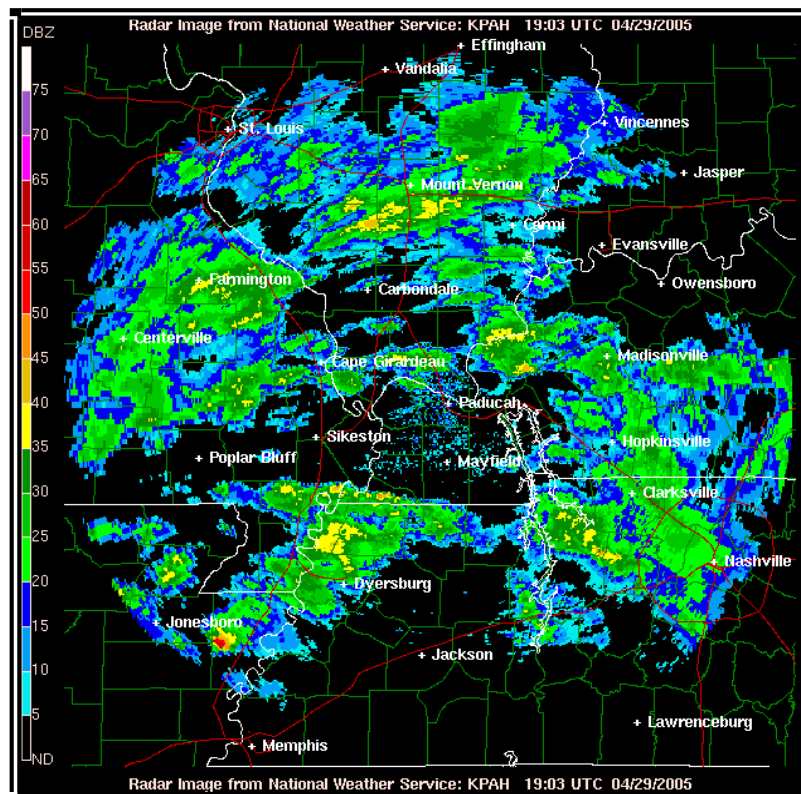

Figure 4-2. WSR-88D Weather Radar Short Range (124 NM) Base Reflectivity Product Example



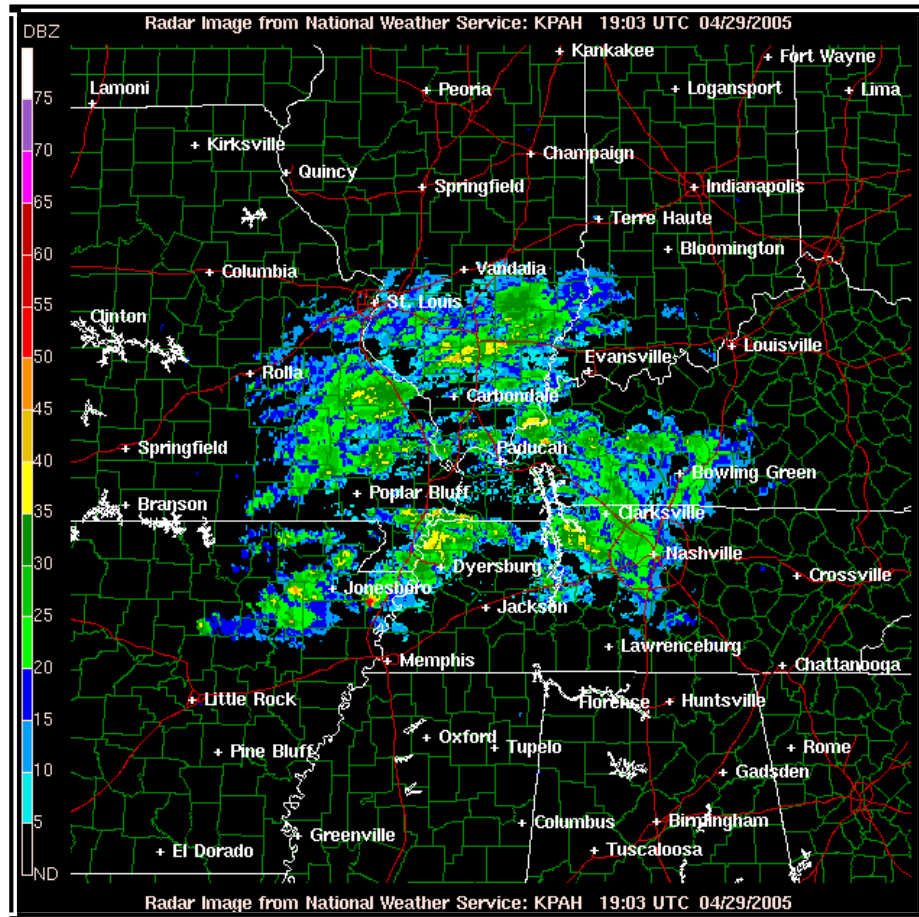

Figure 4-3. WSR-88D Weather Radar Long Range (248 NM) Base Reflectivity Product Example

#### 4.1.4.1.1 Base Reflectivity Use

The [Base Reflectivity](#) product can be used to determine the location of precipitation and non-precipitation echoes, the intensity of liquid precipitation, and the general movement of precipitation when animating the image.

If the echo is precipitation, the product can be used to determine if it is convective or [stratiform](#) in nature. [Stratiform](#) precipitation (Figure 4-4) has the following characteristics:

- Widespread in areal coverage,
- Weak reflectivity gradients,
- Precipitation intensities are generally light or moderate (39 dBZ or less),
  - Occasionally, precipitation intensities can be stronger
- Echo patterns change slowly when animating the image.

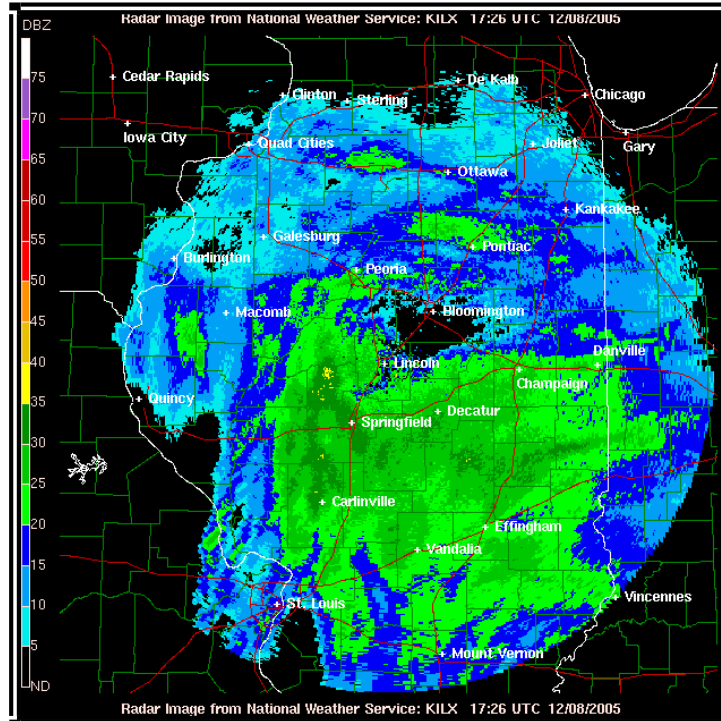

Figure 4-4. WSR-88D Weather Radar Stratiform Precipitation on the 0.5° Base Reflectivity Product Example

Hazards associated with [stratiform](#) precipitation include possible widespread icing above the [freezing level](#), low [ceilings](#) and reduced visibilities.

Convective precipitation (Figure 4-5) can be described using the following characteristics:

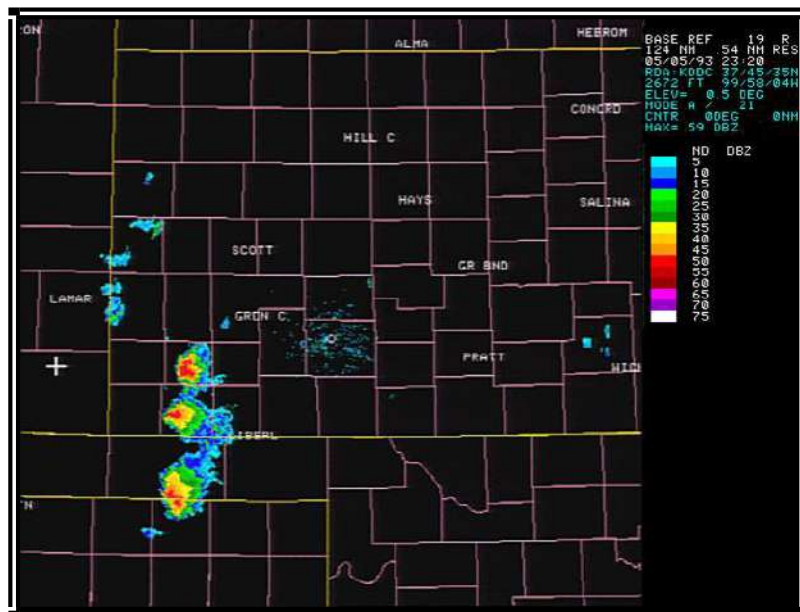

Figure 4-5. WSR-88D Weather Radar Convective Precipitation on the 0.5° Base Reflectivity Product Example

- Echoes tend to form as lines or cells,
- Reflectivity gradients are strong,
- Precipitation intensities generally vary from moderate to extreme,
  - Occasionally precipitation intensities can be light
- Echo patterns change rapidly when animating the image

Numerous hazards are associated with convective precipitation. They include: [turbulence](#), low-level wind shear, strong and gusty surface winds, icing above the [freezing level](#), hail, lightning, tornadoes and localized IFR conditions with heavy precipitation.

#### **4.1.4.1.2 Strengths of Base Reflectivity**

The strengths of the [Base Reflectivity](#) product include:

- The location of precipitation and non-precipitation echoes is depicted, and
- The intensity and movement of precipitation is relatively easy and straight forward to determine.

#### **4.1.4.1.3 Limitations of Base Reflectivity**

Limitations associated with the [Base Reflectivity](#) product include:

- The radar beam may overshoot targets, and
- The image may be contaminated by:
  - Beam blockage
  - Ground clutter
  - Anomalous Propagation (AP) and
  - Ghosts.

##### **4.1.4.1.3.1 Radar Beam Overshooting**

Radar beam overshooting may occur because the radar beam (typically the 0.5 degree slice) can be higher than the top of precipitation. This will most likely occur with [stratiform](#) precipitation and low-topped [convection](#). For example, at a distance of 124 NM from the radar, the 0.5° [Base Reflectivity](#) radar beam is at an altitude of approximately 18,000 feet; at 248 NM the beam height is approximately 54,000 feet. Any precipitation with tops below these altitudes and distances will **not** be displayed on the image. Therefore, it is quite possible that precipitation may be occurring where none appears on the radar image.

##### **4.1.4.1.3.2 Beam Blockage**

Beam blockage (Figure 4-6) occurs when the radar beam is blocked by terrain and is particularly predominant in mountainous terrain. This impacts both the Composite Reflectivity and [Base Reflectivity](#) images.

Beam blockage is most easily seen on the 0.5° [Base Reflectivity](#) images where it appears as a pie-shaped area (or areas) perpetually void of echoes. When animating the imagery, the beam blockage area will remain clear of echoes even as precipitation and other targets pass through.

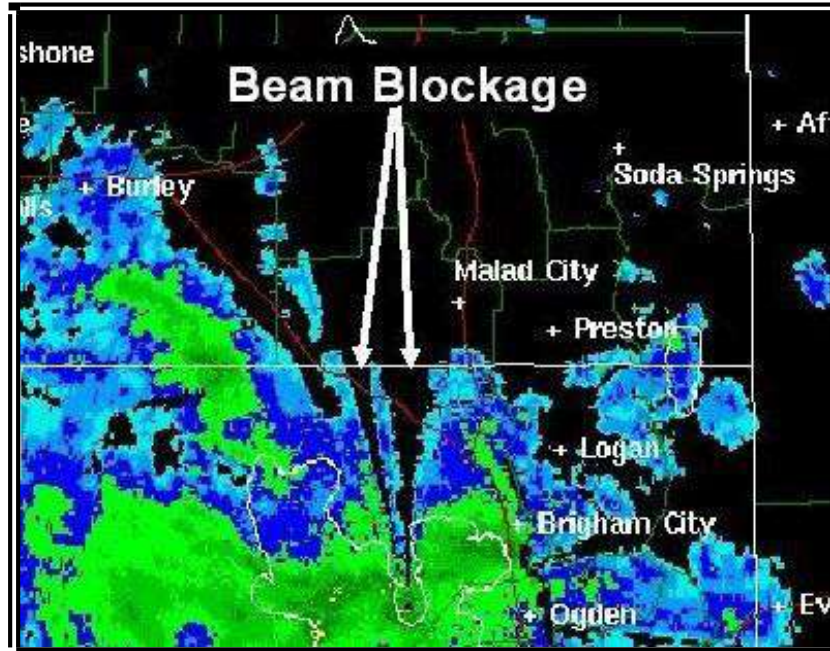

Figure 4-6. WSR-88D Weather Radar Beam Blockage on Base Reflectivity Product Example

#### 4.1.4.1.3.3 Ground Clutter

Ground clutter (Figure 4-8) is radar echoes returns from trees, buildings, or other objects on the ground. It appears as a roughly circular region of high reflectivities at ranges close to the radar. Ground clutter appears stationary when animating images and can mask precipitation located near the radar. Most ground clutter is automatically removed from WSR-88D imagery, so typically it does not interfere with image interpretation.

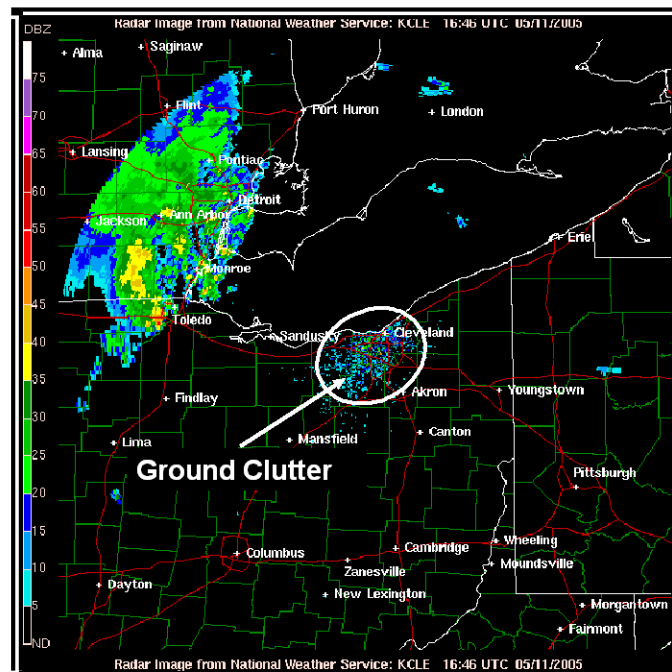

Figure 4-8. WSR-88D Weather Radar Ground Clutter Example

#### 4.1.4.1.3.4 Ghost

A Ghost (Figure 4-9) is a diffused echo in apparently clear air caused by a “cloud” of point targets such as insects or by refraction returns of the radar beam in truly clear air.

The latter case commonly develops at sunset due to superrefraction during the warm season. The ghost develops as an area of low reflectivity echoes (typically less than 15dBZ) near the radar site and quickly expands. When animating the imagery, the ghost echo shows little movement.

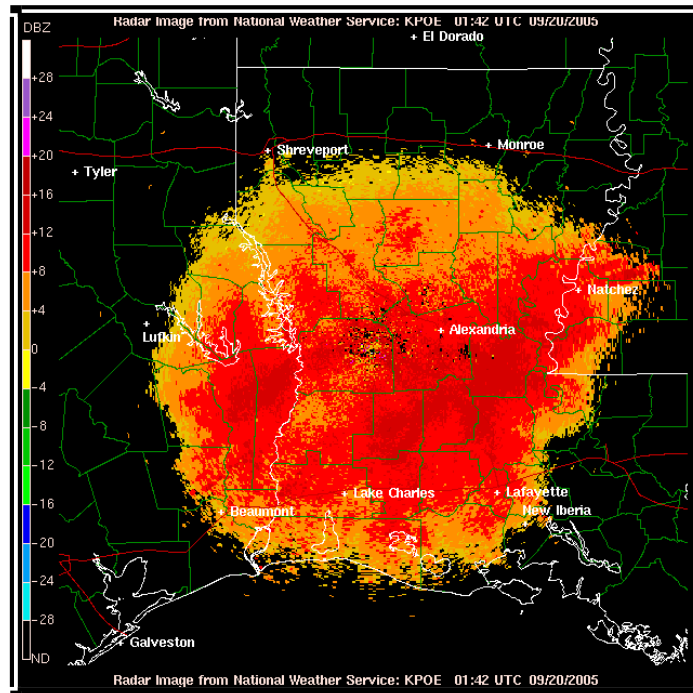

Figure 4-9. WSR-88D Weather Radar Ghost Example

#### 4.1.4.1.3.5 Angels

Angels are echoes caused by a physical phenomenon not discernible by the eye at the radar site. They are usually caused by bats, birds or insects. Angels typically appear as a donut-shaped echo with low reflectivity values (Figure 4-10). When animated, the echo expands and becomes more diffuse with time.

Angels typically only appear only when the radar is in Clear Air Mode because of their weak reflectivity. Echoes caused by birds are typically detected in the morning when they take flight for the day. Echoes caused by bats are typically detected in the evening, when they are departing from caves.





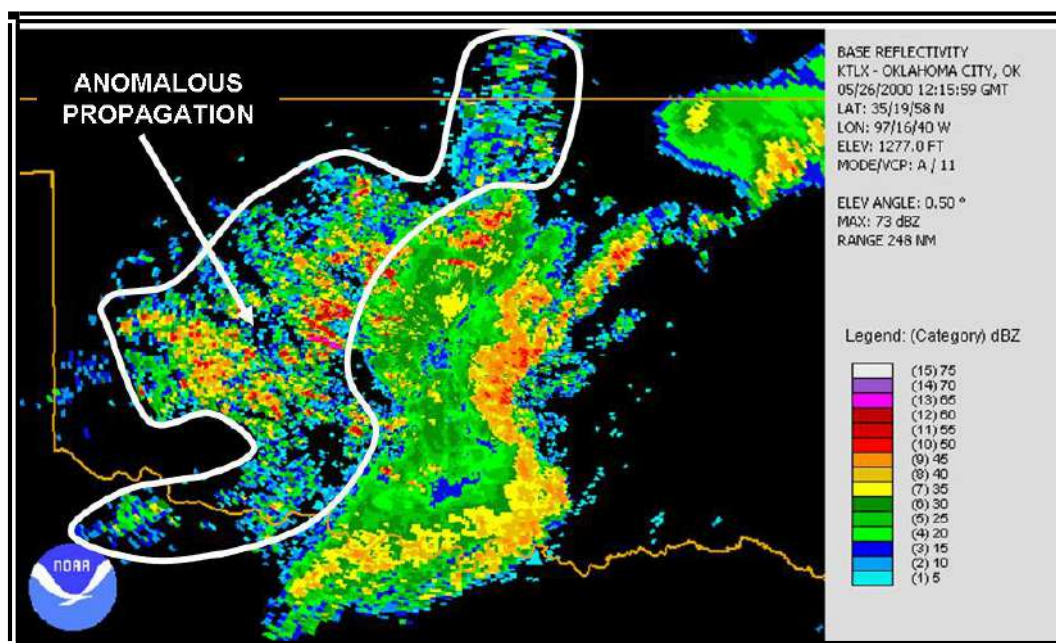

Figure 4-11. WSR-88D Weather Radar Anomalous Propagation (AP) Example

#### 4.1.4.2 Composite Reflectivity

Composite reflectivity is the maximum echo intensity (reflectivity) detected within a column of the atmosphere above a location. The radar scans through all of the elevation slices to determine the highest dBZ value in the vertical column (Figure 4-12) then displays that value on the product. When compared with [Base Reflectivity](#), the Composite Reflectivity can reveal important storm structure features and intensity trends of storms.

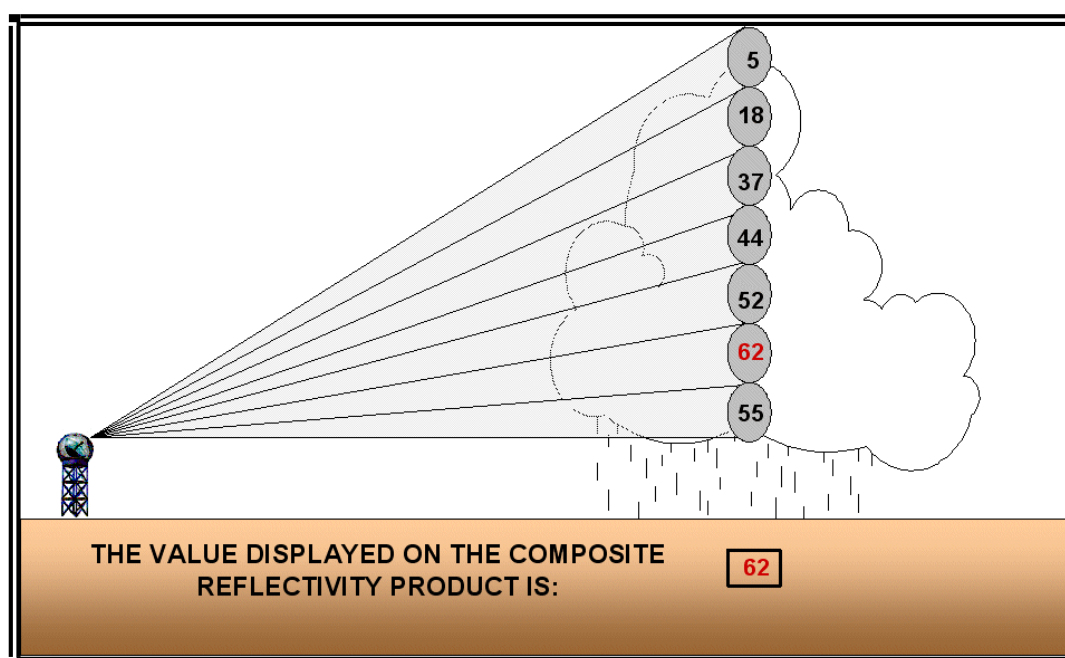

Figure 4-12. Creation of a Composite Reflectivity product



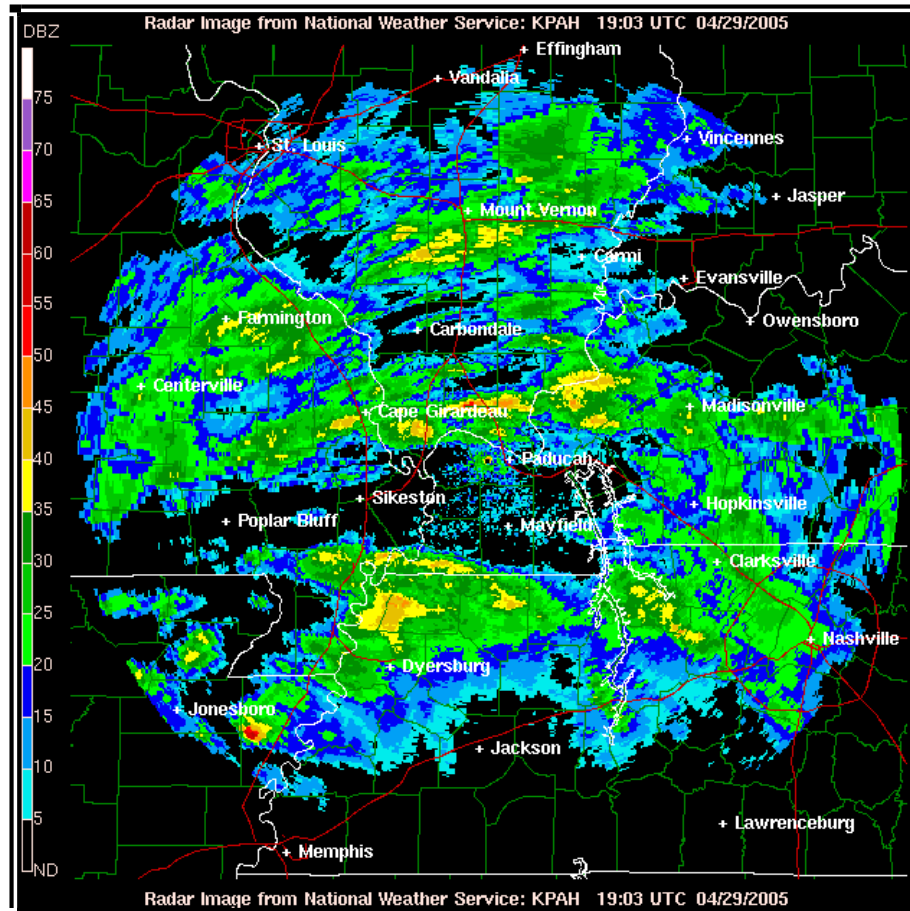

Figure 4-13. WSR-88D Weather Radar Short Range (124 NM) Composite Reflectivity Product Example

#### 4.1.4.2.1 Composite Reflectivity Use

The primary use of the Composite Reflectivity product, which offers the highest reflectivity value in a vertical column, is to determine the vertical structure of the precipitation. The image must be compared with the [Base Reflectivity](#) image to determine the vertical structure of the precipitation. Figure 4-14 includes the 0.5° [Base Reflectivity](#) and Composite Reflectivity images for the same location and period of time.

In Figure 4-14, within location A, the intensity of the echoes is higher on the Composite Reflectivity image. Also, within area B, many more echoes present on the Composite Reflectivity. Since the Composite Reflectivity product displays the highest reflectivity of **all** elevation scans, it is detecting these higher reflectivities at some higher altitude/elevation than the [Base Reflectivity](#) product, which is sampling closer to the ground. This often occurs when precipitation and especially thunderstorms are developing.

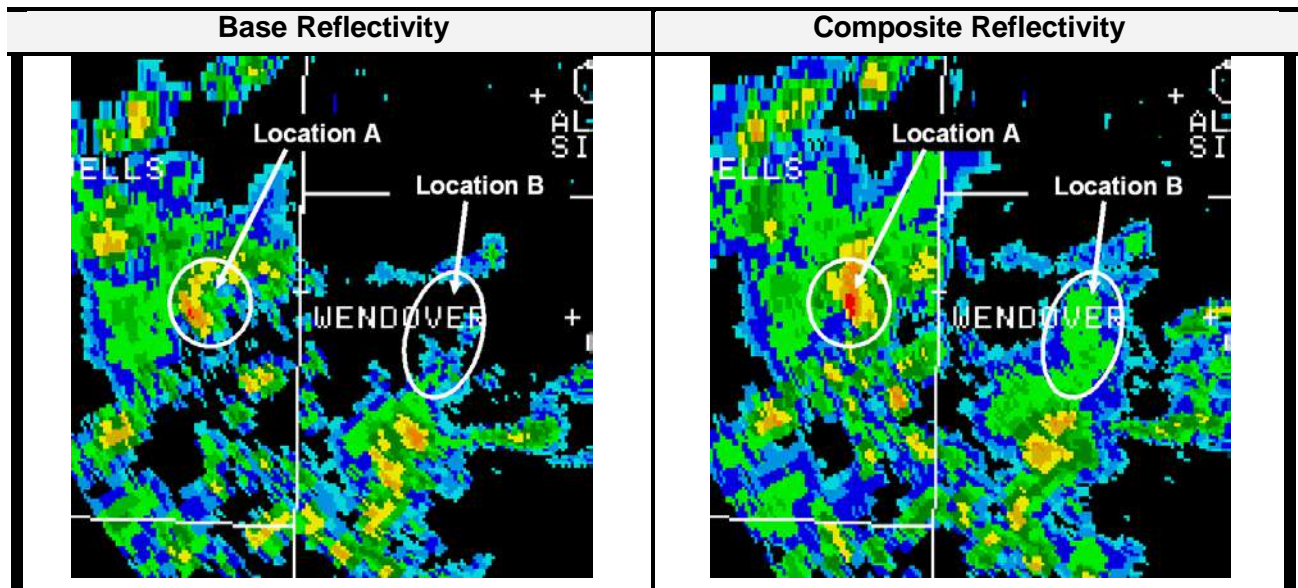

Figure 4-14. WSR-88D Weather Radar 0.5° Base Reflectivity versus Composite Reflectivity Comparison

#### 4.1.4.2.2 Strengths of Composite Reflectivity

The primary strength of the Composite Reflectivity product is its three-dimensional view of reflectivity. The method used to determine this three-dimensional view is described in section 4.1.4.2.1.

#### 4.1.4.2.3 Limitations of Composite Reflectivity

Limitations associated with the Composite Reflectivity product include:

- The radar beam may overshoot targets,
- and The image may be contaminated by:
  - Beam blockage
  - Ground clutter
  - Anomalous Propagation (AP) and
  - Ghosts.

##### 4.1.4.2.3.1 Radar Beam Overshooting

Radar beam overshooting may occur because the lowest [base reflectivity](#) tilt (0.5°) can be higher than the top of precipitation. This will most likely occur with [stratiform](#) precipitation and low-topped [convection](#). For example, at a distance of 124 NM from the radar, the radar beam is at an altitude of approximately 18,000 feet above the radar. Any precipitation with tops below this altitude and distance will **not** be displayed on the image. Therefore, it is quite possible that precipitation may be occurring where none appears on the radar image.

##### 4.1.4.2.3.2 Beam Blockage

Beam blockage (Figure 4-6) occurs when the radar beam is blocked by terrain and is particularly predominant in mountainous terrain. This impacts both the Composite Reflectivity and [Base Reflectivity](#) images.

Beam blockage is most easily seen on the 0.5° [Base Reflectivity](#) images where it appears as a pie-shaped area (or areas) perpetually void of echoes. When animating the imagery, the

beam blockage area will remain clear of echoes even as precipitation and other targets pass through.

#### **4.1.4.2.3.3 Ground Clutter**

Ground clutter (Figure 4-8) is radar echoes returns from trees, buildings, or other objects on the ground. It appears as a roughly circular region of high reflectivities at ranges close to the radar. Ground clutter appears stationary when animating images and can mask precipitation located near the radar. Most ground clutter is automatically removed from WSR-88D imagery, so typically it does not interfere with image interpretation.

#### **4.1.4.2.3.4 Ghost**

A Ghost (Figure 4-9) is a diffused echo in apparently clear air that is caused by a “cloud” of point targets such as insects or by refraction returns of the radar beam in truly clear air.

The latter case commonly develops at sunset due to superrefraction during the warm season. The ghost develops as an area of low reflectivity echoes (typically less than 15 dBZ) near the radar site and quickly expands. When animating the imagery, the ghost echo shows little movement.

#### **4.1.4.2.3.5 Angels**

Angels are echoes caused by a physical phenomenon not discernible by the eye at the radar site. They are usually caused by bats, birds or insects. Angels typically appear as a donut-shaped echo with low reflectivity values (Figure 4-10). When animating, the echo expands and becomes more diffuse with time.

Angels typically only appear only when the radar is in clear air mode because of their weak reflectivity. Echoes caused by birds are typically detected in the morning when they take flight for the day. Echoes caused by bats are typically detected in the evening when they take flight from caves.

#### **4.1.4.2.3.6 Anomalous Propagation (AP)**

Anomalous propagation (AP) (Figure 4-11) is an extended pattern of ground echoes caused by superrefraction of the radar beam. Superrefraction causes the radar beam to bend downward and strike the ground. It differs from ground clutter because it can occur anywhere within the radar’s range, not just at ranges close to the radar.

AP typically appears as speckled or blotchy, high reflectivity echoes. When animating images, AP tends to “bloom up” and dissipate and has no continuity of motion. AP can sometimes be misinterpreted as thunderstorms; differentiating between the two is determined by animating images. Thunderstorms move with a smooth, continuous motion while AP appears to “bloom up” and dissipate randomly.

### **4.1.5 Radar Mosaics**

A [radar mosaic](http://radar.weather.gov/ridge/) consists of multiple single site radar images combined to produce a radar image on a regional or national scale. Regional and national mosaics can be found at the National Weather Service (NWS) Doppler Radar Images web site: <http://radar.weather.gov/ridge/>

The mosaics are located toward the bottom of the page.

#### 4.1.5.1 0.5° Mosaics – Contiguous U.S. and Hawaii

The NWS produces a set of regional and national mosaics (Table 4-2) in the contiguous U.S. using the 124 NM 0.5° [Base Reflectivity](#) product (Figure 4-15).

**Table 4-2. NWS Radar Mosaic Products**

Pacific Northwest	Pacific Southwest
Upper Mississippi Valley	Southern Mississippi Valley
Northeast	Southeast
Southern Rockies	Northern Rockies
Southern Plains	Great Lakes
Low Resolution National	High Resolution National

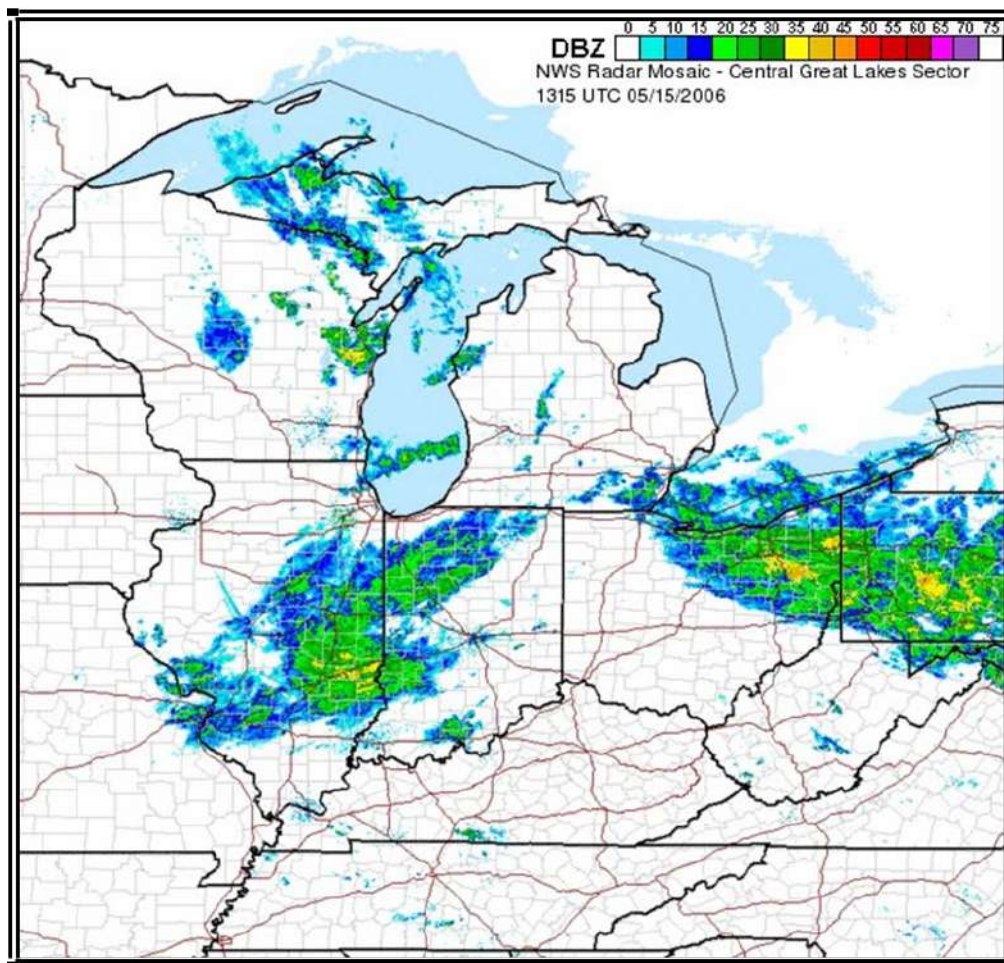

**Figure 4-15. Great Lakes Regional Radar Mosaic Example**

The most recent image from single site radars is used to create the product. Single site data older than 15 minutes from the current time of the product are excluded from the image. Therefore, data on the mosaics will be no greater than 15 minutes old. Where radar coverage overlaps, the highest dBZ value will be plotted on the image.



#### 4.1.5.2 0.5° Mosaics – Alaska

The Alaskan mosaic (Figure 4-16) differs from the contiguous product in only one way: it is created using the 248 NM 0.5° [Base Reflectivity](#) single site product.

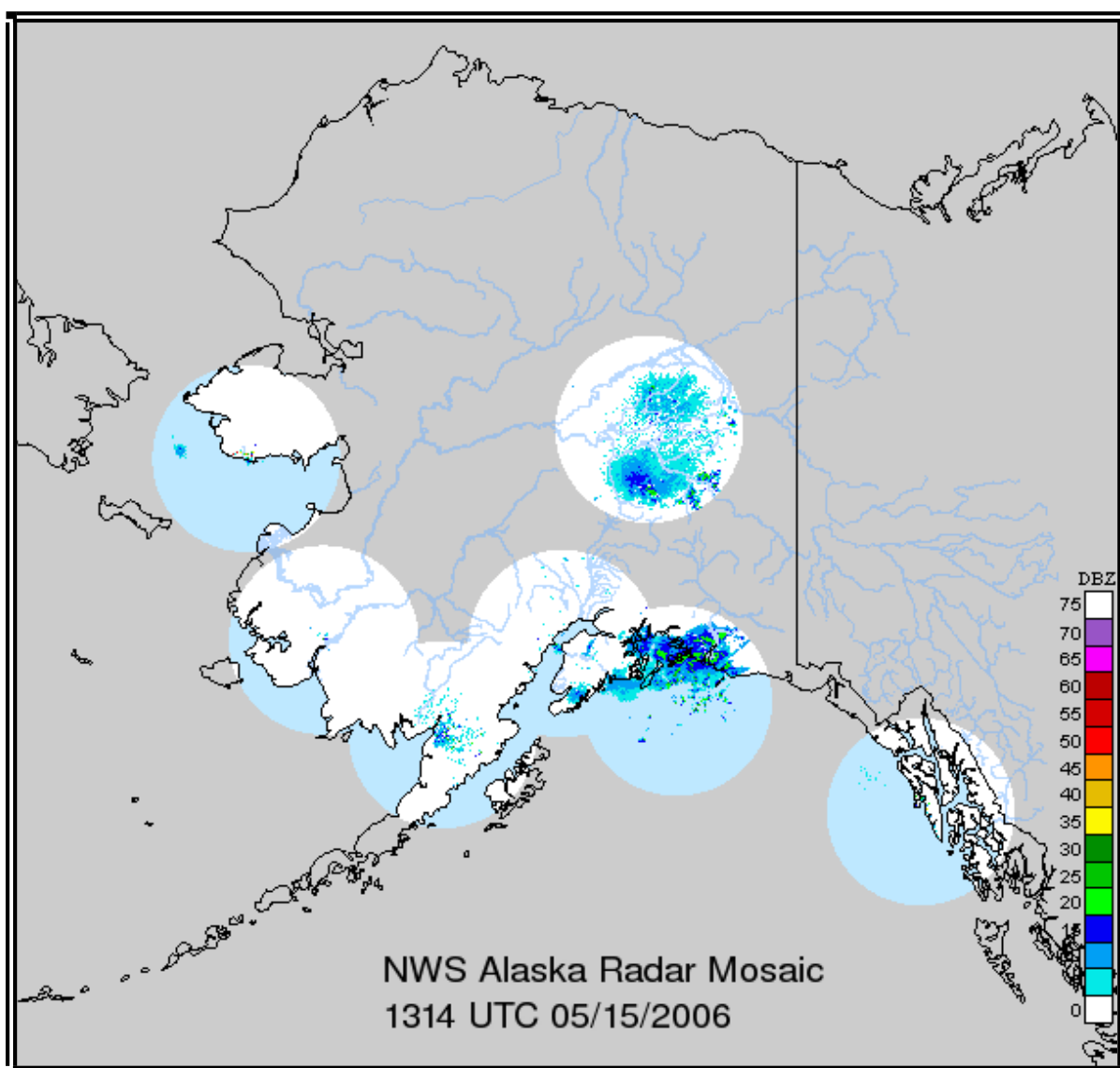

Figure 4-16. Alaskan Regional Radar Mosaic Example

The long range [Base Reflectivity](#) product is used because the radar sites are located at greater distances from each other. Even with the use of the long range product, many areas of Alaskan do not have radar coverage. These areas are shaded gray on Figure 4-16.

## 4.2 Satellite

### 4.2.1 Description

Satellite is perhaps the single most important source of weather data worldwide, particularly over data sparse regions such as countries without organized weather data collection and the oceans.

GOES satellite imagery can be found on the NWS Aviation Digital Data Service (ADDs) website at: <http://adds.aviationweather.noaa.gov/satellite/>. Additional satellite imagery for Alaska can be found on the Alaska Aviation Weather Unit (AAWU) website at: <http://aawu.arh.noaa.gov/sat.php>

### 4.2.2 Imagery Types

Three types of satellite imagery are commonly used: [Visible](#), [infrared](#) (IR), and water vapor. [Visible imagery](#) is available only during daylight hours. IR and water vapor imagery are available day or night.

#### 4.2.2.1 Visible Imagery

[Visible imagery](#) (Figures 4-17 and 4-18) displays reflected sunlight from the Earth's surface, clouds, and particulate matter in the atmosphere. These images are simply black and white pictures of the Earth from space. During daylight hours, [visible imagery](#) is the most widely used image type because it has the highest resolution and approximates what is seen with the human eye.

Gray shades displayed on [visible imagery](#) can be correlated with particular features. Assuming a high sun angle, thick clouds and snow will appear white, thin clouds will appear translucent gray, land appears gray, and deep bodies of water such as lakes and oceans will appear black.

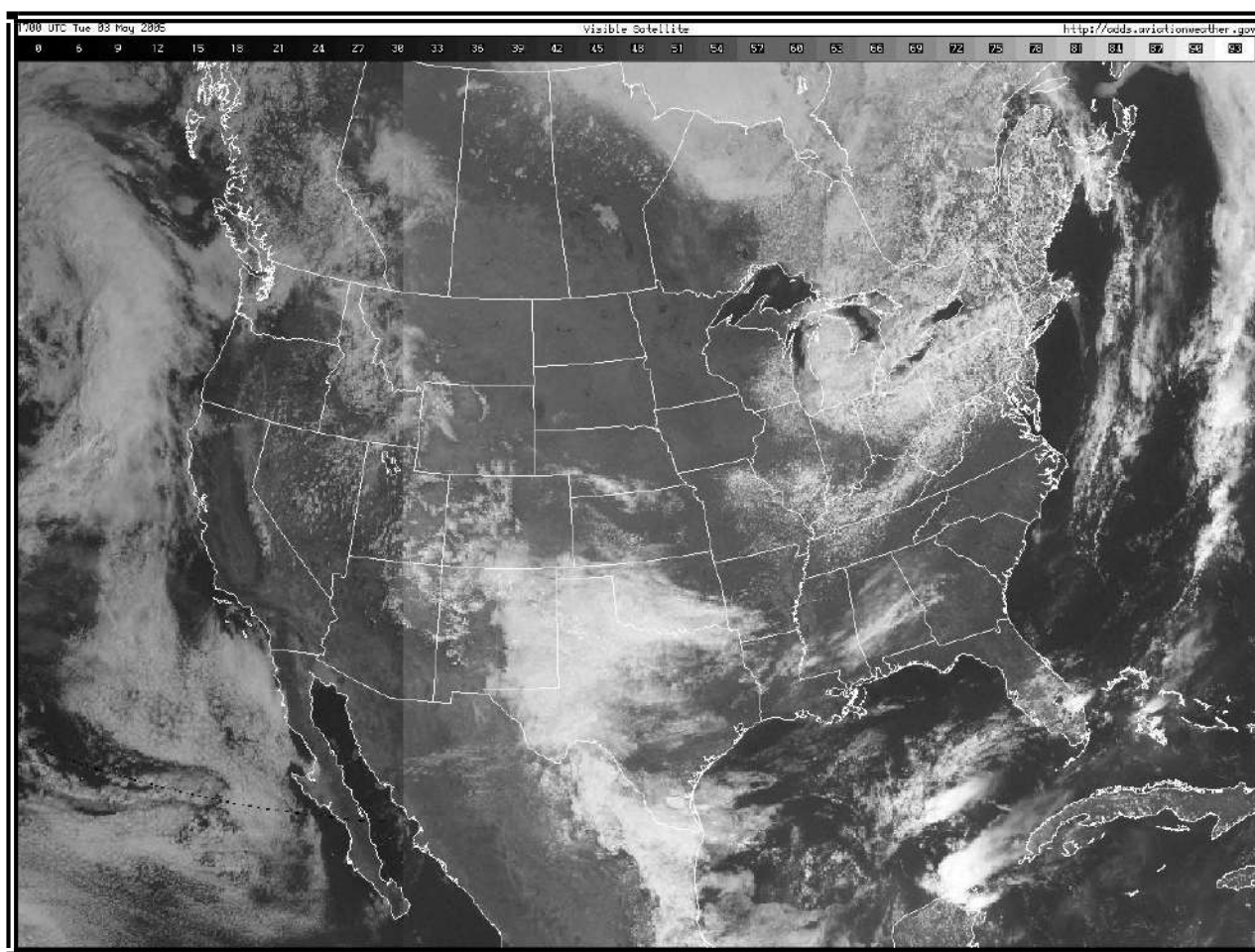

Figure 4-17. Visible Satellite Image – U.S. Example



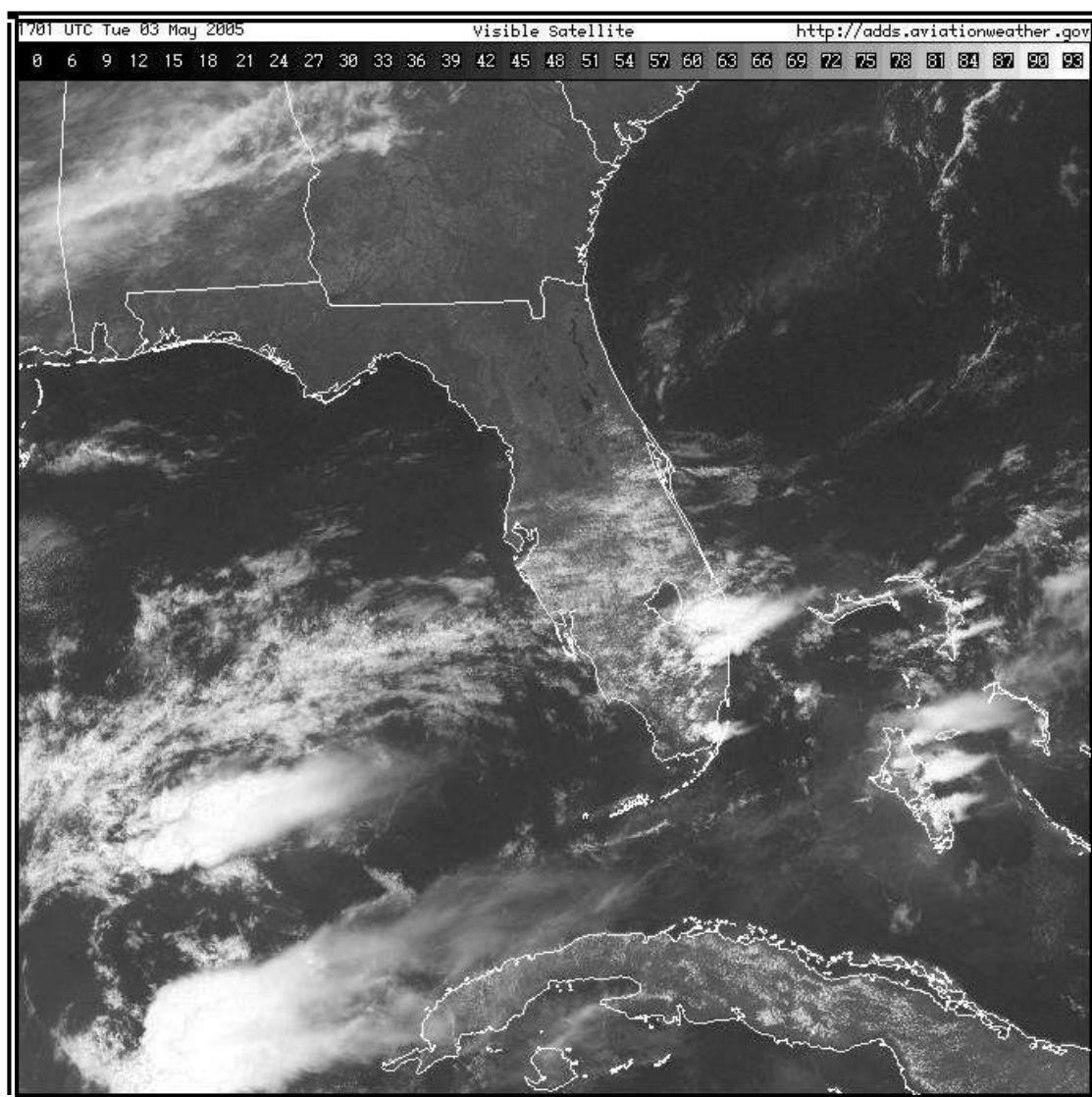

Figure 4-18. Visible Satellite Image – Regional-Scale Example

#### 4.2.2.1.1 Visible Image Data Legend

The data legend (Figure 4-19) on a [visible image](#) displays albedo, or reflectance, expressed as a percentage. For example, an albedo of 72 means 72 percent of the sunlight which struck a feature was reflected back to space.



Figure 4-19. Visible Satellite Data Legend

The gray shades (values) represent albedo or reflectance expressed as a percentage.

#### 4.2.2.2 Infrared (IR) Imagery

[Infrared](#) (IR) images (Figure 4-20 through 4-23) display temperatures of the Earth's surface, clouds, and particulate matter. Generally speaking, the warmer an object, the more infrared energy it emits. The satellite sensor measures this energy and calibrates it to temperature using a very simple physical relationship.

Clouds that are very high in the atmosphere are generally quite cold (perhaps  $-50^{\circ}\text{C}$ ) whereas clouds very near the earth's surface are generally quite warm (perhaps  $+5^{\circ}\text{C}$ ). Likewise, land may be even warmer than the lower clouds (perhaps  $+20^{\circ}\text{C}$ ). Those colder clouds emit much less infrared energy than the warmer clouds and the land emits more than those warm clouds.

The data measured by satellite is calibrated and colorized according to the temperature. If the temperature of the atmosphere decreases with height (which is typical), cloud-top temperature can be used to roughly determine which clouds are high-level and which are low-level.

When clouds are present, the temperature displayed on the [infrared](#) images is that of the tops of clouds. When clouds are not present, the temperature is that of the ground or the ocean.

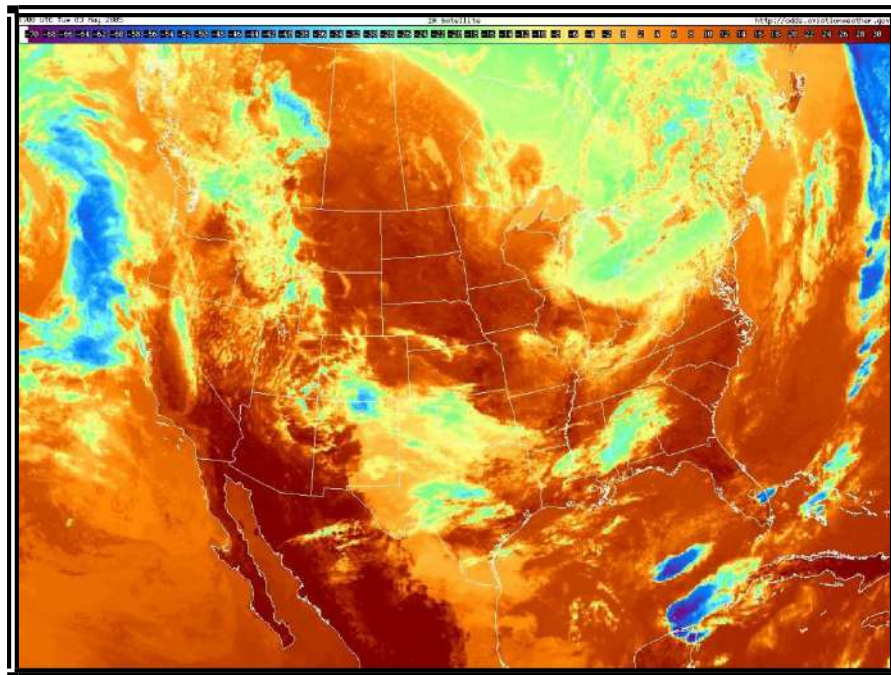

**Figure 4-20. Infrared (Color) Satellite Image – U.S. Example**  
The scale is in degrees Celsius. Blue/purple colors indicate colder temperatures, while orange/red colors indicate warmer temperatures.

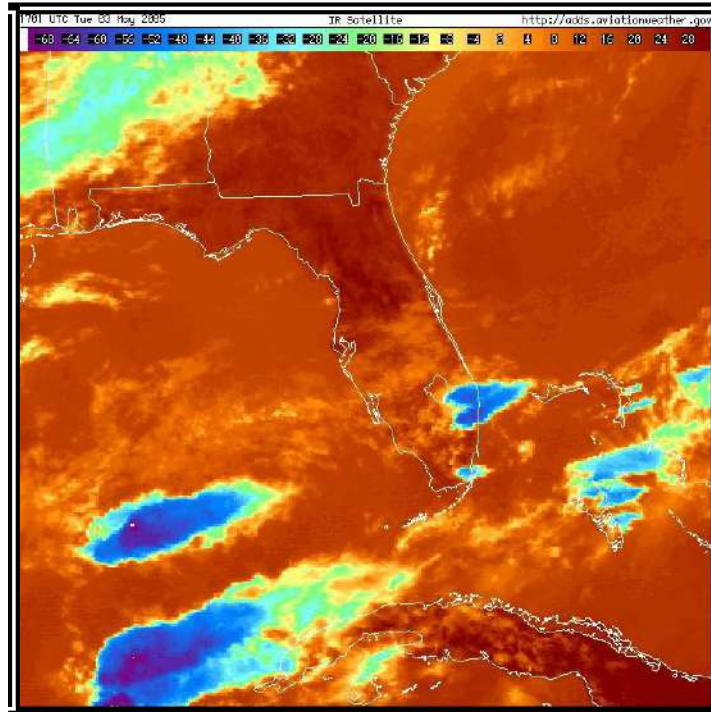

**Figure 4-21. Infrared (Color) Satellite Image – Regional-Scale Example**  
The scale is in degrees Celsius. Blue/purple colors indicate colder temperatures, while orange/red colors indicate warmer temperatures.

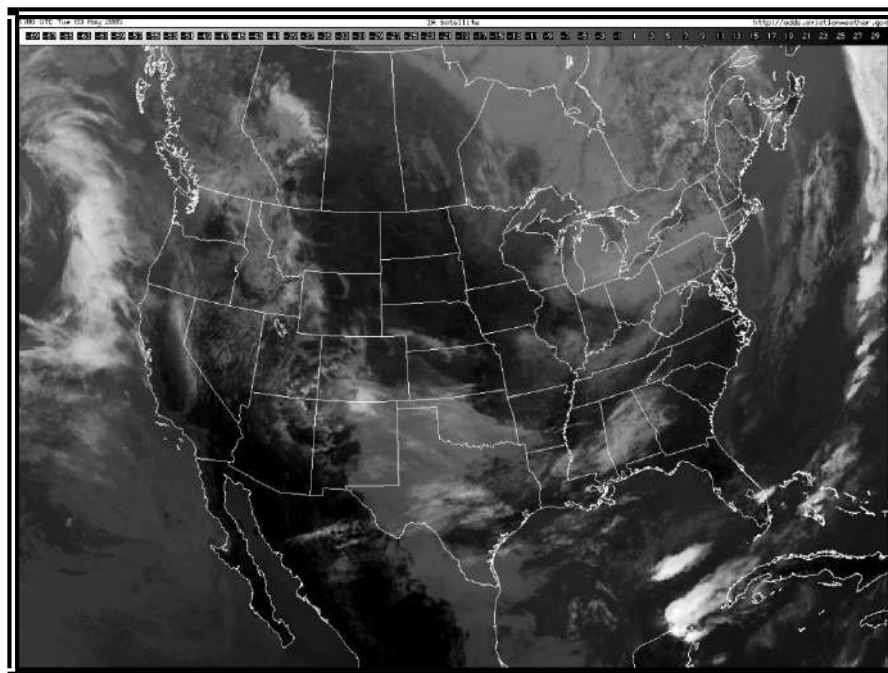

**Figure 4-22. Unenhanced Infrared (Black and White) Satellite Image – U.S. Example**  
The scale is in degrees Celsius. Lighter gray shades indicate colder temperatures, while darker gray shades indicate warmer temperatures.



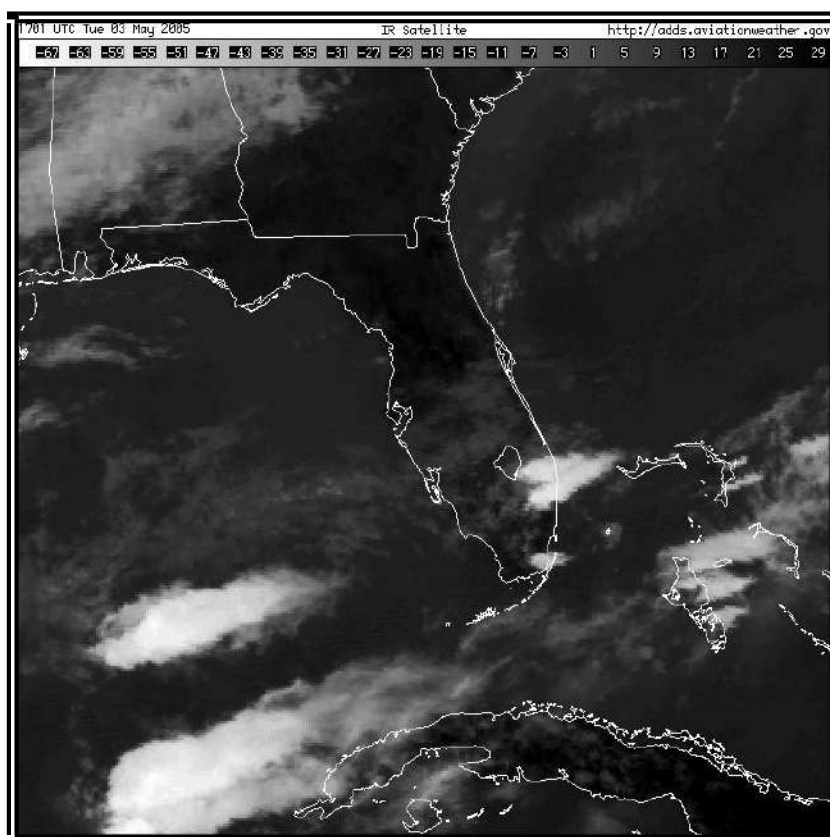

Figure 4-23. Unenhanced Infrared (Black and White) Satellite Image – Regional- Scale Example  
The scale is in degrees Celsius. Lighter gray shades indicate colder temperatures, while darker gray shades indicate warmer temperatures.

#### 4.2.2.2.1 Infrared Image Data Legends

The data legend (Figure 4-24 and Figure 4-25) on an [infrared](#) image is calibrated to temperature expressed in degrees Celsius. The legend may vary based on the satellite image provider.

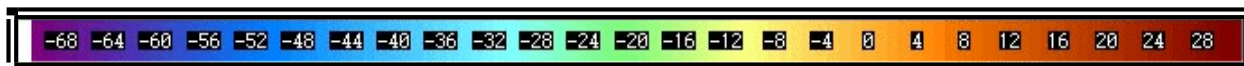

Figure 4-24. Infrared (Color) Satellite Image Data Legend  
The colors (values) represent temperature in degrees Celsius.

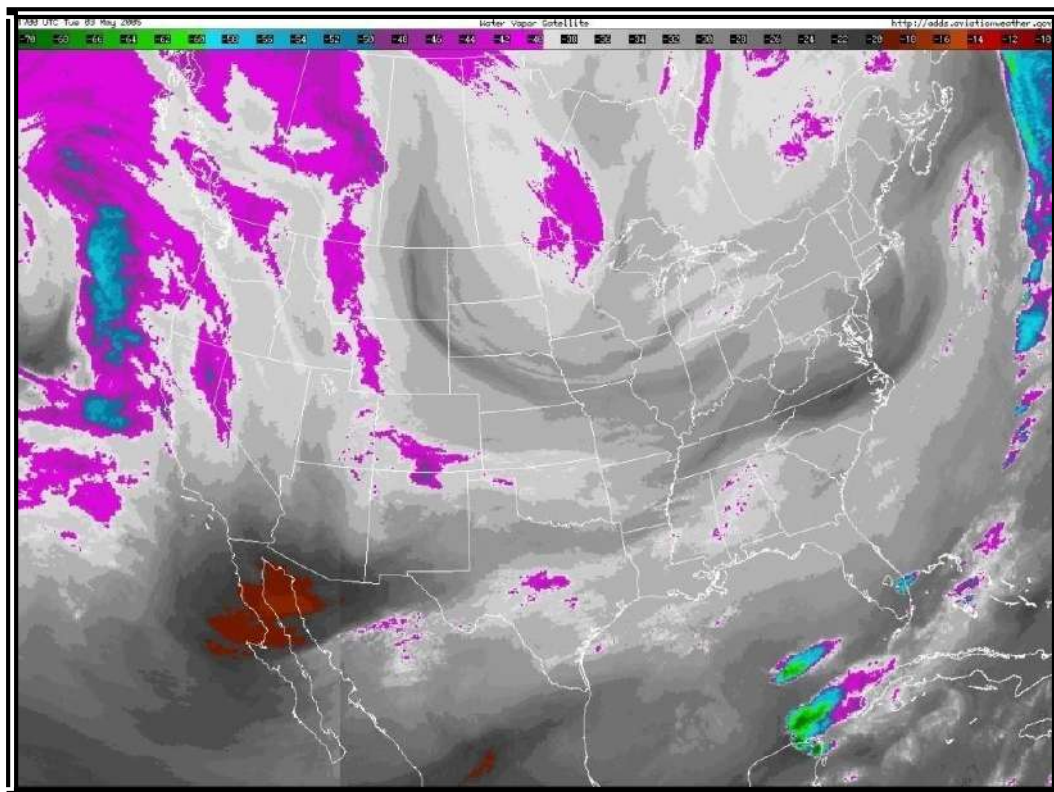

Figure 4-25. Unenhanced Infrared (Black and White) Satellite Image Data Legend  
The gray shades (values) represent temperature in degrees Celsius.

#### 4.2.3.3 Water Vapor Imagery

The water vapor imagery (Figure 4-26 and Figure 4-27) displays the quantity of water vapor generally located in the middle and upper troposphere within the layer between 700 [millibars](#) (FL100) to 200 [millibars](#) (FL390). The actual numbers displayed on the water vapor images correspond to temperature in degrees Celsius. No direct relationship exists between these values and the temperatures of clouds, unlike IR imagery. Water Vapor imagery does not really "see" clouds but "sees" high-level water vapor instead.

The most useful information to be gained from the water vapor images is the locations and movements of weather systems, [jet streams](#), and thunderstorms. Another useful tidbit is aided by the color scale used on the images. In general, regions displayed in shades of red are VERY dry in the upper atmosphere and MAY correlate to crisp blue skies from a ground perspective. On the contrary, regions displayed in shades of blue or green are indicative of lots of high-level moisture and may also indicate cloudiness. This cloudiness could simply be high-level cirrus types or thunderstorms. That determination cannot be gained from this image by itself but could easily be determined when used in conjunction with corresponding visible and infrared satellite images.



**Figure 4-26. Water Vapor Satellite Image – U.S. Example**  
 The scale is in degrees Celsius. Blue/green colors indicate moisture and/or clouds in the mid/upper troposphere, while dark gray/orange/red colors indicate dry air in the mid/upper troposphere.

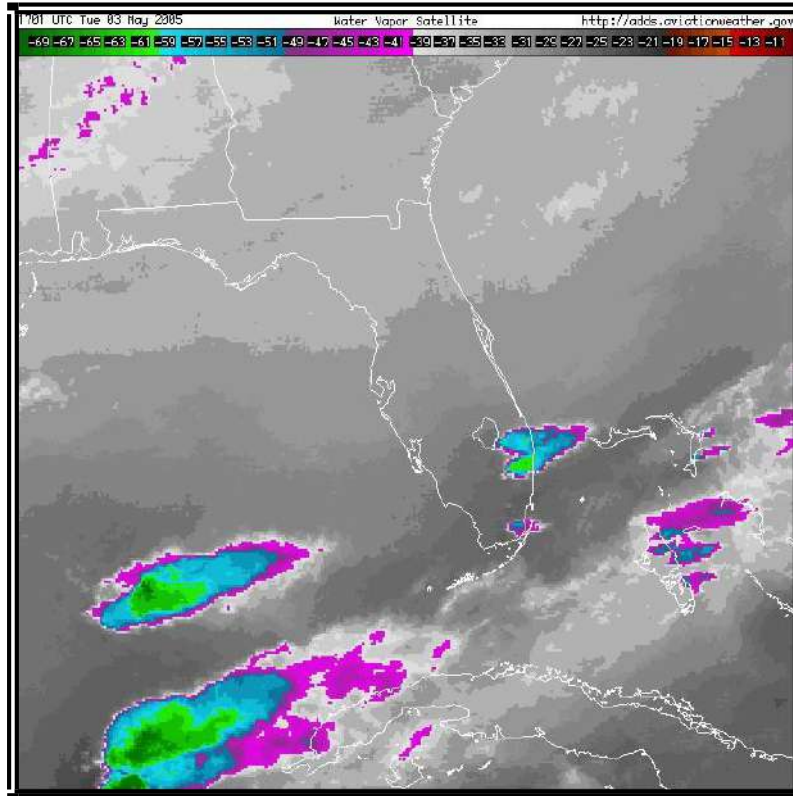

**Figure 4-27. Water Vapor Satellite Image – Regional-Scale Example**  
The scale is in degrees Celsius. Blue/green colors indicate moisture and/or clouds in the mid/upper troposphere, while dark gray/orange/red colors indicate dry air in the mid/upper troposphere.

#### 4.2.3.3.1 Water Vapor Image Data Legend

The data legend (Figure 4-28) on a water vapor images is calibrated to temperature expressed in degrees Celsius. The actual data values on the water vapor images are not particularly useful. Interpretation of the patterns and how they change over time is more important. The legend may vary depending on the satellite image provider.

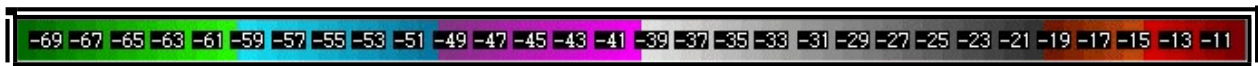

**Figure 4-28. Water Vapor Satellite Image Data Legend**  
The colors (values) represent temperature in degrees Celsius.

## 5 GRAPHICAL OBSERVATIONS AND DERIVED PRODUCTS

### 5.1 Surface Analysis Charts

Surface Analysis charts are analyzed charts of surface weather observations. The chart depicts the distribution of several items including [sea level pressure](#), the positions of highs, lows, ridges, and troughs, the location and character of fronts, and the various boundaries such as drylines, outflow boundaries, sea-breeze fronts, and convergence lines. Other symbols are often added depending upon the intended use of the chart. Pressure is referred to in mean sea level (MSL) on the surface analysis chart while all other elements are presented as they occur at the surface point of observation. A chart in this general form is commonly referred to as the weather map.

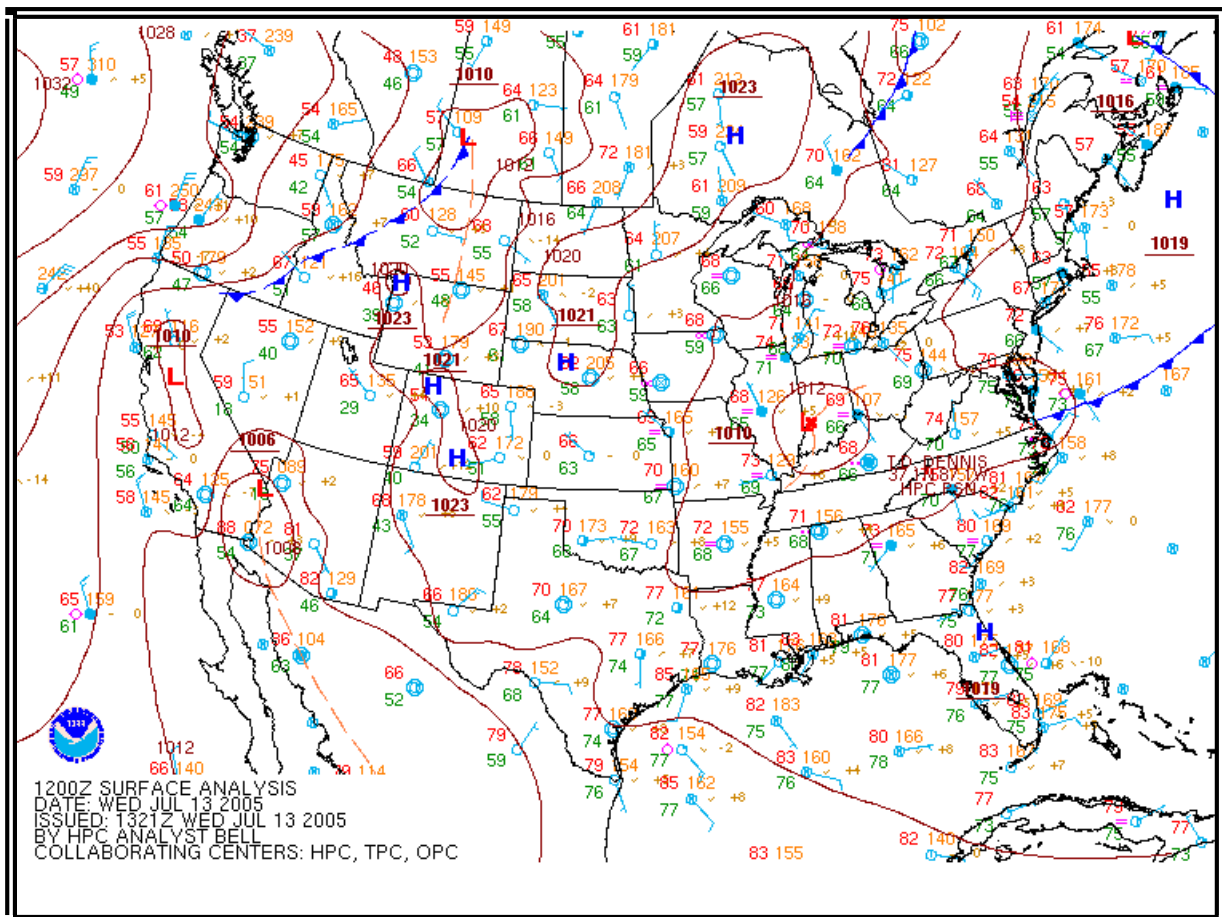

Figure 5-1. HPC Surface Analysis Chart Example

#### 5.1.1 Issuance

Five National Weather Service (NWS) offices issue surface analysis charts:

- The [Hydrometeorological Prediction Center \(HPC\)](#) in Camp Springs, Maryland is responsible for land areas of North America. The charts are available at
  - <http://www.hpc.ncep.noaa.gov/html/sfc2.shtml>
  - <http://www.hpc.ncep.noaa.gov/html/avnsfc.shtml>



- The [Ocean Prediction Center \(OPC\)](http://www.opc.ncep.noaa.gov/) in Camp Spring, Maryland is responsible for the Atlantic and Pacific Oceans north of 30°N latitude. The charts are available at:
  - <http://www.opc.ncep.noaa.gov/>
- The [Tropical Prediction Center \(TPC\)](http://www.nhc.noaa.gov/marine_forecasts.shtml) in Miami, Florida is responsible for the tropical regions of the western hemisphere south of 30°N latitude and east of 160°E longitude. The surface analysis charts are available at:
  - [http://www.nhc.noaa.gov/marine\\_forecasts.shtml](http://www.nhc.noaa.gov/marine_forecasts.shtml)
- The [Alaskan Aviation Weather Unit \(AAWU\)](http://aawu.arh.noaa.gov/surface.php) in Anchorage, Alaska is responsible for the state of Alaska. The surface analysis chart is available at:
  - <http://aawu.arh.noaa.gov/surface.php>
- The [Weather Forecast Office in Honolulu, Hawaii \(WFO HNL\)](http://www.prh.noaa.gov/hnl/pages/analyses.php) is responsible for the tropical Pacific Ocean, south of 30°N latitude and west of 160°E longitude. The charts are available at:
  - <http://www.prh.noaa.gov/hnl/pages/analyses.php>

Each office produces multiple versions of the surface analysis chart with varying formats.

### 5.1.2 HPC Surface Analysis Charts

- The [Hydrometeorological Prediction Center \(HPC\)](http://www.hpc.ncep.noaa.gov/html/sfc2.shtml) in Camp Springs, Maryland is responsible for land areas of North America. The charts are available at
  - <http://www.hpc.ncep.noaa.gov/html/sfc2.shtml>
  - <http://www.hpc.ncep.noaa.gov/html/avnsfc.shtml>

#### 5.1.2.1 Issuance

The Hydrometeorological Prediction Center (HPC) issues Surface Analysis Charts for North America eight times daily (Table 5-1).

**Table 5-1. HPC Surface Analysis Charts Issuance Schedule**

Valid Time (UTC)	00	03	06	09	12	15	18	21

#### 5.1.2.2 Analysis Symbols

Figure 5-2 shows analysis symbols used on HPC surface analysis charts:

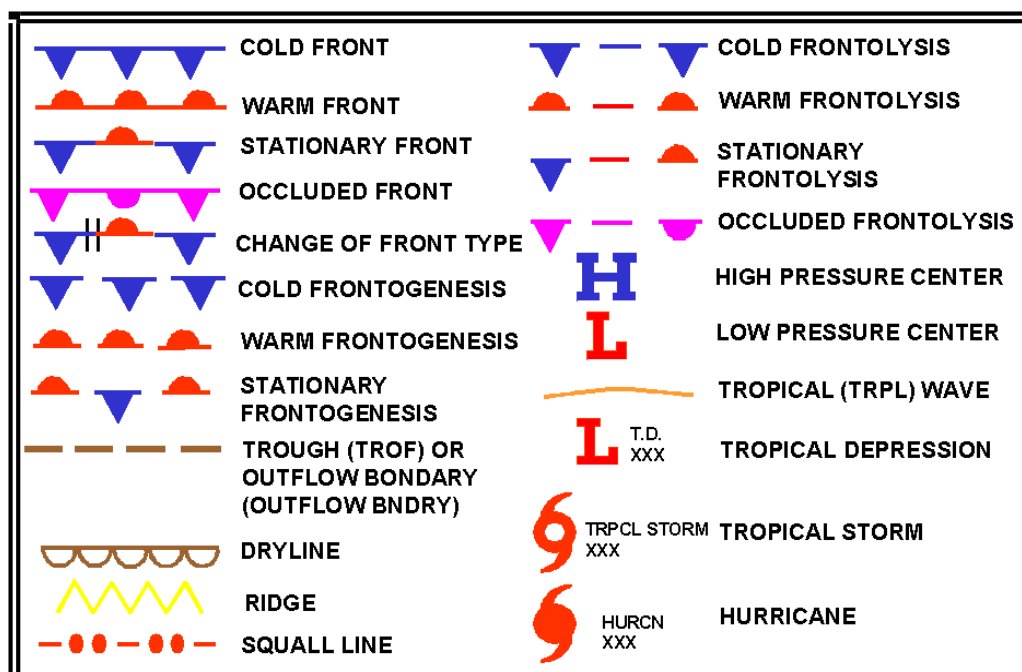

Figure 5-2. HPC Surface Analysis Chart Symbols

### 5.1.2.3 Station Plot Models

Land, ship, buoy, and C-MAN stations are plotted on the chart to aid in analyzing and interpreting the surface weather features. These plotted observations are referred to as [station models](#). Some stations may not be plotted due to space limitations. However, all reporting stations are used in the analysis.

Figure 5-3 and 5-4 contain the most commonly used station plot models used in surface analysis charts:

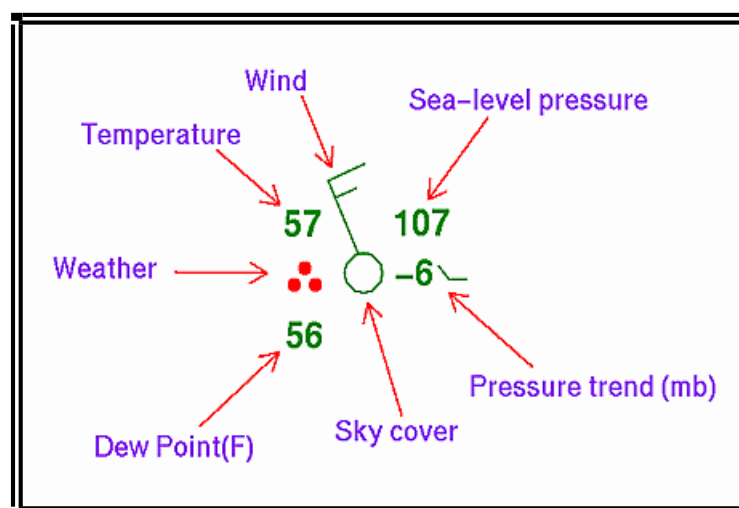

Figure 5-3. HPC Surface Analysis Chart Station Plot Model

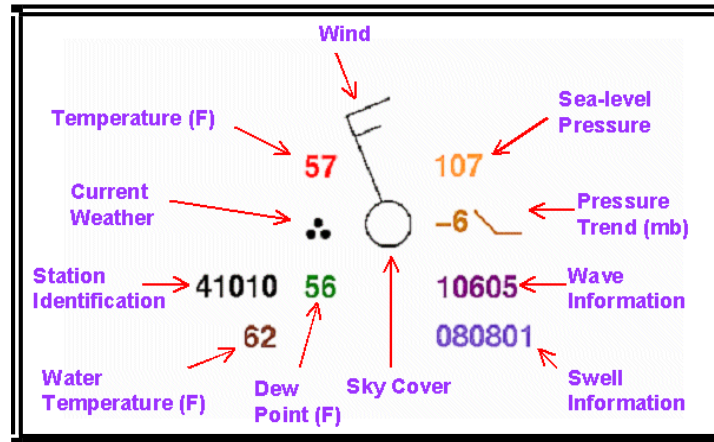

Figure 5-4. HPC Surface Analysis Chart Ship/Buoy Plot Model

HPC also produces surface analysis charts specifically for the aviation community. Figure 5-5 contains the station plot model for these charts:

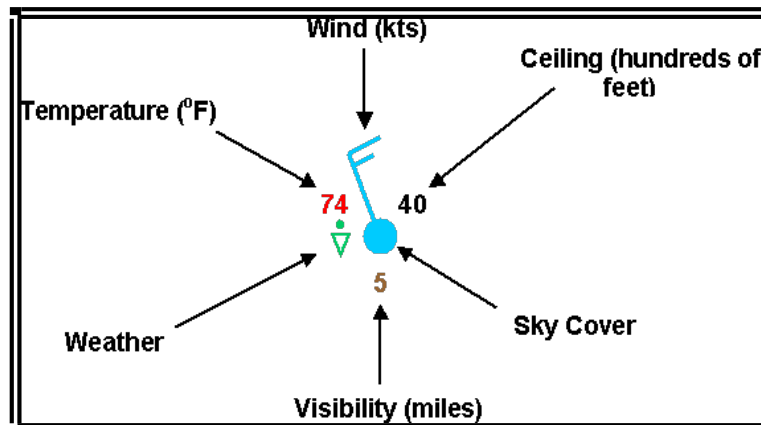

Figure 5-5. HPC Surface Analysis Chart for Aviation Interests Station Plot Model

#### 5.1.2.3.1 Station Identifier

The format of the station identifier depends on the observing platform.

- Ship -- Typically 4 or 5 characters. If 5 characters, then the fifth will usually be a digit.
- Buoy -- Whether drifting or stationary, a buoy will have a 5-digit identifier. The first digit will always be a 4.
- C-MAN -- Stands for Coastal-Marine Automated Network, and are usually close to coastal areas. Their identifier will appear like a 5-character ship identifier, however the 4th character will identify off which state the platform is located.
- Land -- Land stations will always be 3 characters, making them easily distinguishable from ship, buoy, and C-MAN observations.

#### 5.1.2.3.2 Temperature

The air temperature is plotted in whole degrees [Fahrenheit](#).

#### 5.1.2.3.3 Dew Point

The [dew point](#) temperature is plotted in whole degrees [Fahrenheit](#).

#### 5.1.2.3.4 Weather

A weather symbol is plotted if, at the time of observation, precipitation is either occurring or a condition exists causing reduced visibility.

Figure 5-6 contains a list of the most common weather symbols:



















			Rain (light,moderate,heavy)
			Snow (light,moderate,heavy)
			Thunder (with rain,snow,no precipitation)
			Shower (rain,snow)
			Drizzle
			Freezing rain, Freezing drizzle
			Ice pellets/Sleet
			Fog (shallow,deep)
			Haze

Figure 5-6. HPC Surface Analysis Chart Common Weather Symbols

A complete list of weather symbols can be found at in Appendix I.

#### 5.1.2.3.5 Wind

Wind is plotted in increments of 5 [knots](#) (kts). The wind direction is in “true” degrees and is depicted by a stem (line) pointed in the direction from which the wind is blowing. Wind speed is determined by adding the values of the flags (50kts), barbs (10kts), and half-barbs (5kts) found on the stem.

If the wind is calm at the time of observation, only a single circle over the station is depicted.

Figure 5-7 are some sample wind symbols:

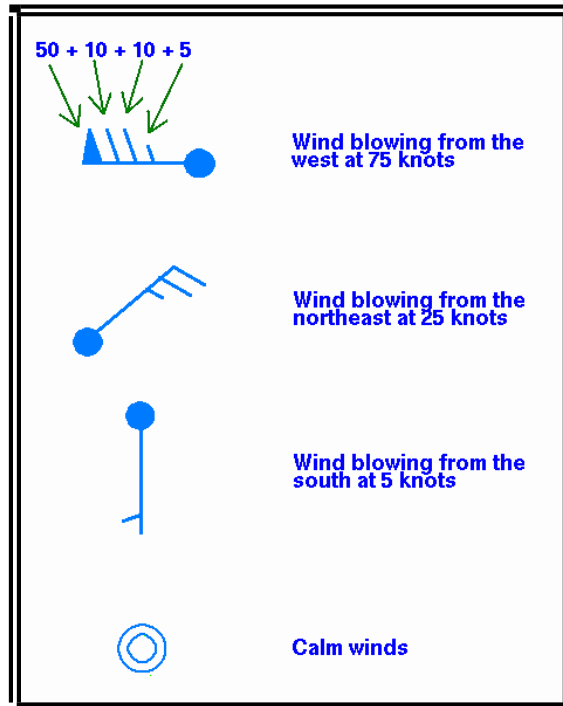

Figure 5-7. HPC Surface Analysis Chart Wind Plotting Model

#### 5.1.2.3.6 Ceiling

[Ceiling](#) is plotted in hundreds of feet above ground level.

#### 5.1.2.3.7 Visibility

Surface visibility is plotted in whole statute miles.

#### 5.1.2.3.8 Pressure

Sea-level pressure is plotted in tenths of [millibars](#) (mb), with the first two digits (generally 10 or 9) omitted. For reference, 1013 mb is equivalent to 29.92 [inches of mercury](#). Below are some sample conversions between plotted and complete sea-level pressure values:

410: 1041.0 mb  
 103: 1010.3 mb  
 987: 998.7 mb  
 872: 987.2 mb

#### 5.1.2.3.9 Pressure Trend

The pressure trend has two components, a number and a symbol, to indicate how the [sea level pressure](#) has changed during the past three hours. The number provides the 3-hour change in tenths of [millibars](#) while the symbol provides a graphic illustration of how this change occurred.

Figure 5-8 contains the meanings of the pressure trend symbols:

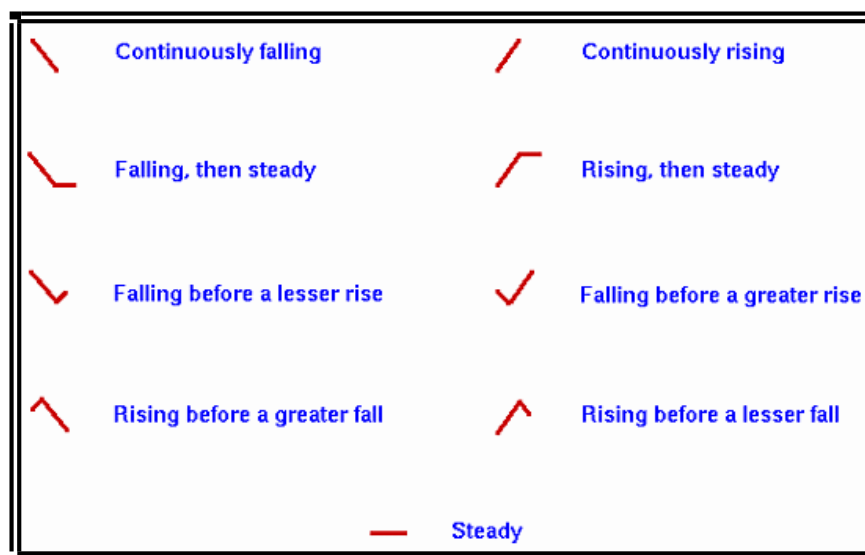

Figure 5-8. HPC Surface Analysis Chart Pressure Trends

#### 5.1.2.3.10 Sky Cover

The approximate amount of sky cover can be determined by the circle at the center of the station plot. The amount the circle is filled reflects the amount of sky covered by clouds. Figure 5-9 contains the common cloud cover depictions:

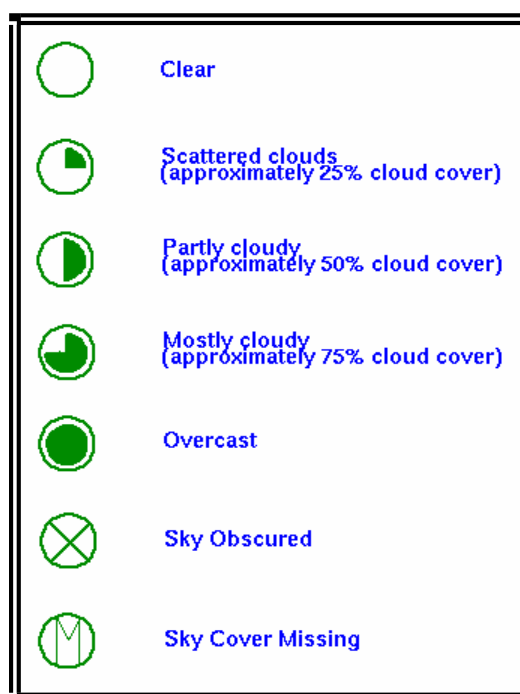

Figure 5-9. HPC Surface Analysis Chart Sky Cover Symbols

#### 5.1.2.3.11 Water Temperature

Water temperature is plotted in whole degrees [Fahrenheit](#).

#### 5.1.2.3.12 Swell Information

Swell direction, period, and height are represented in the surface observations by a 6-digit code. The first two digits represent the swell direction, the middle digits describe the swell period (in seconds), and the last two digits are the swell's height (in half meters).

090703

09 - The swell direction is from 90 degrees (i.e. it is coming from due east).

07 - The period of the swell is 7 seconds.

03 - The height of the swell is 3 half meters.

271006

27 - The swell direction is from 270 degrees (due west).

10 - The period is 10 seconds.

06 - The height of the swell is 6 half meters.

#### 5.1.2.3.13 Wave Information

Period and height of waves are represented by a 5-digit code. The first digit is always 1. The second and third digits describe the wave period (in seconds), and the final two digits give the wave height (in half meters).

10603

1 - A group identifier. The first digit will always be 1.

06 - The wave period is 6 seconds.

03 - The wave height is 3 half meters.

10515

1 - The group identifier again.

05 - The wave period is 5 seconds.

15 - Wave height is 15 half meters.

In some charts by the OPC, only the wave height (in feet) is plotted.

#### 5.1.2.4 Analyses

[Isobars](#), pressure systems, and fronts are the most common analyses depicted on surface analysis charts.

##### 5.1.2.4.1 Isobars

An [isobar](#) is a line of equal or constant pressure commonly used in the analysis of pressure patterns.

On a Surface Analysis Chart, [isobars](#) are solid lines usually spaced at intervals of 4 [millibars](#) (mb). Each [isobar](#) is labeled. For example, **1032** signifies 1,032.0 mb and **992** signify 992.0 mb.



METAR/SPECI (Section 2.1) reports pressure in hectopascals. However, one [millibar](#) is equivalent to one hectopascal, so no conversion is required.

#### 5.1.2.4.2 Pressure Systems

On a Surface Analysis Chart, a High (**H**) is a maximum of atmospheric pressure, while a Low (**L**) is a minimum of atmospheric pressure. Central pressure is the atmospheric pressure located at the center of a High or Low. In general, the central pressure is the highest pressure in the center of a High and the lowest pressure at the center of a Low. The central pressure is denoted near each pressure center.

A trough or an elongated area of low atmospheric pressure is denoted by dashed lines and identified with the word **TROF**. A ridge or an elongated area of high atmospheric pressure is denoted by saw-toothed symbols. Ridges are rarely denoted on charts produced by the HPC.

Tropical storms, hurricanes, and typhoons (See Figure 5-2) are low-pressure systems with their names and central pressures denoted.

#### 5.1.2.4.3 Fronts

The analysis shows positions and types of fronts by the symbols in Figure 5-2. The symbols on the front indicate the type of front and point in the direction toward which the front is moving.

Two short lines across a front indicate a change in front type.

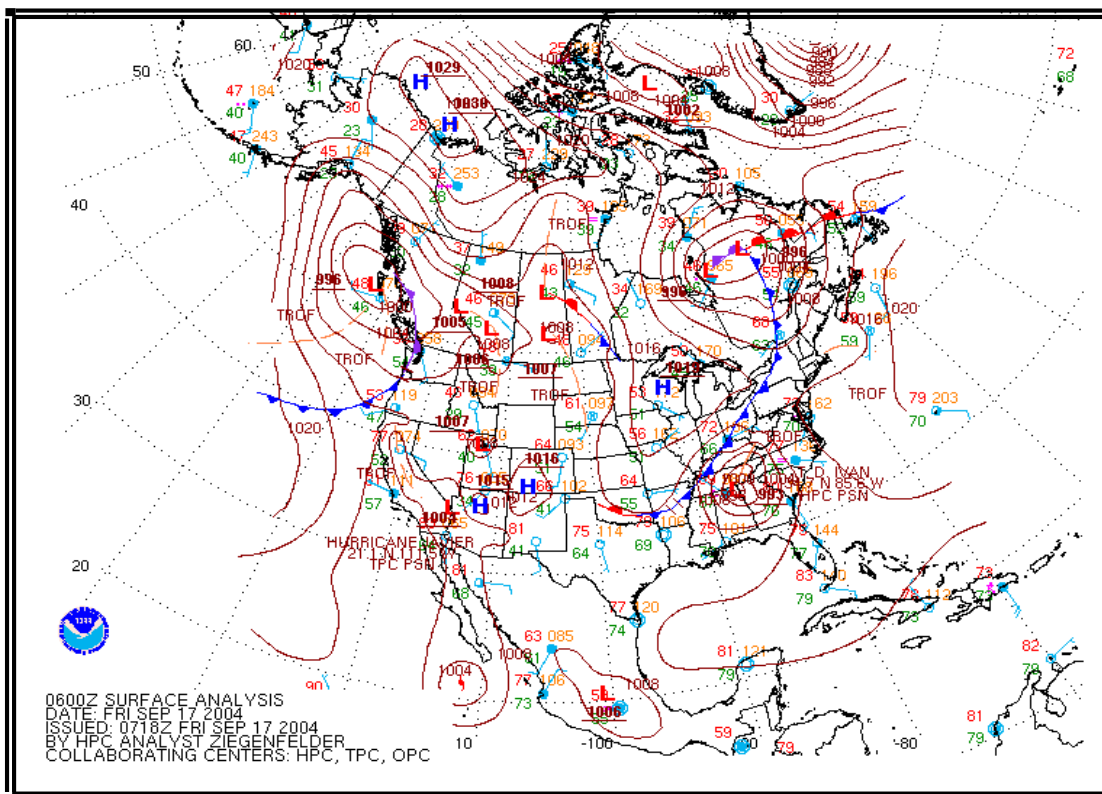

Figure 5-10. HPC Surface Analysis Chart – North America Example

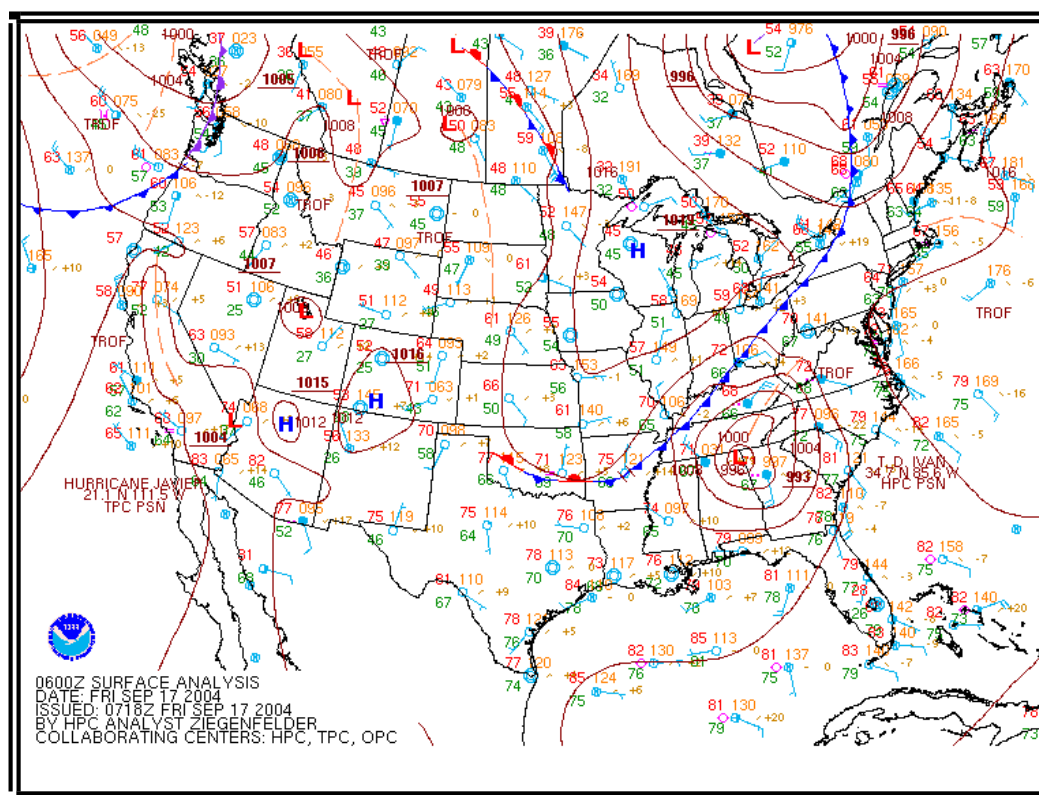

Figure 5-11. HPC Surface Analysis Chart – Contiguous U.S. Example

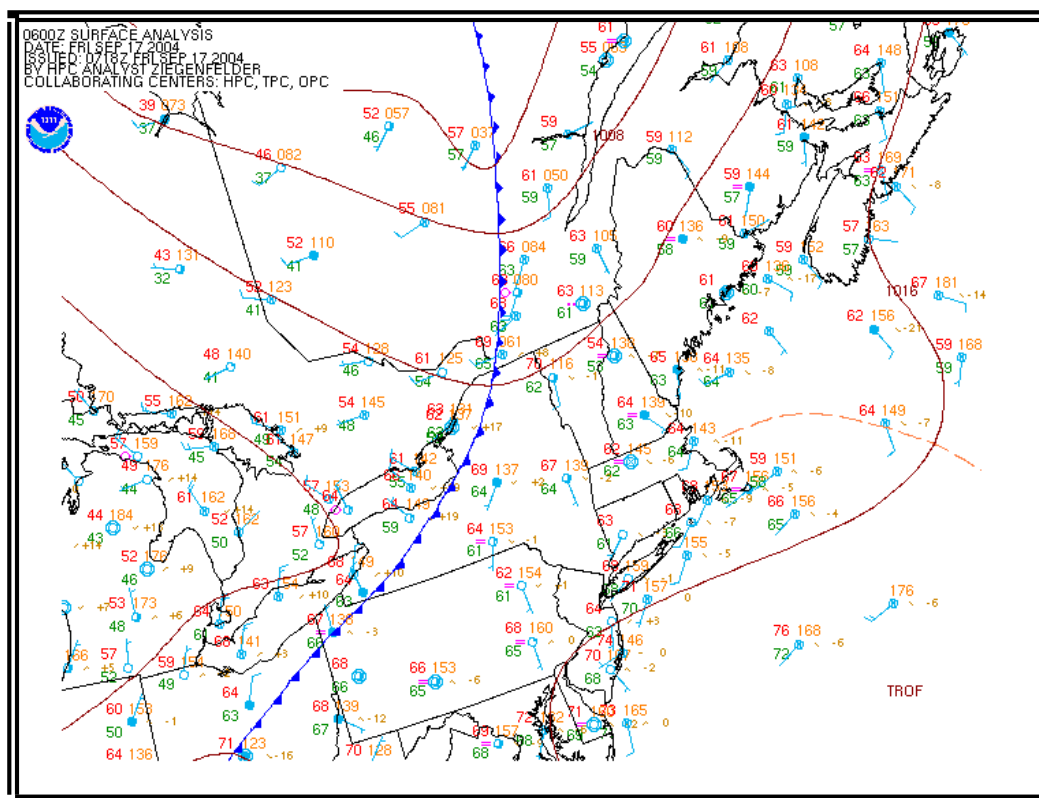

Figure 5-12. HPC Surface Analysis Chart – Northeast U.S. Example

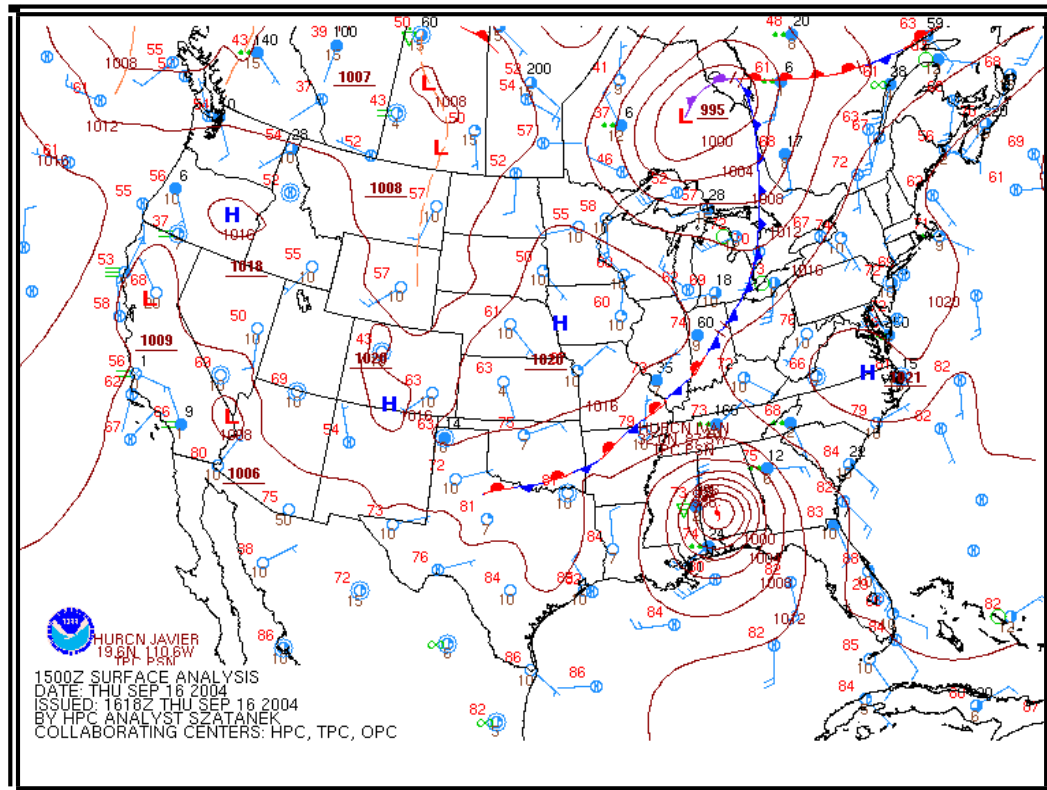

Figure 5-13. HPC Surface Analysis Chart for Aviation Interests – Contiguous U.S. Example

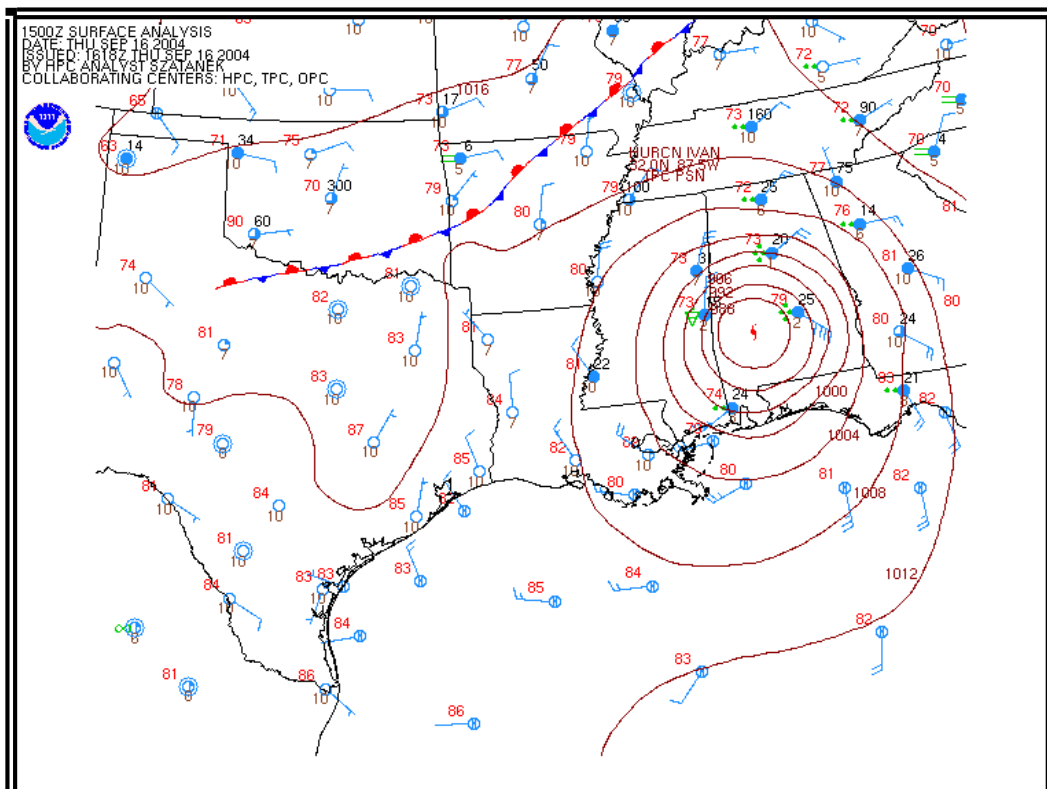

Figure 5-14. HPC Surface Analysis Chart for Aviation Interests – South Central U.S. Example

### 5.1.3 OPC and WFO Honolulu Surface Analysis Charts

The [Ocean Prediction Center \(OPC\)](http://www.opc.ncep.noaa.gov/) in Camp Spring, Maryland is responsible for the Atlantic and Pacific Oceans north of 30°N latitude. The charts are found at:

- <http://www.opc.ncep.noaa.gov/>

The [Weather Forecast Office in Honolulu, Hawaii \(WFO HNL\)](http://www.prh.noaa.gov/hnl/pages/analyses.php) is responsible for the tropical Pacific Ocean, south of 30°N latitude and west of 160°E longitude. The charts are found at:

- <http://www.prh.noaa.gov/hnl/pages/analyses.php>

#### 5.1.3.1 Issuance

The Ocean Prediction Center (OPC) produces surface analysis charts for the Atlantic and Pacific Oceans north of 30°N latitude four times daily (Table 5-2). The Weather Forecast Office in Honolulu, Hawaii (WFO HNL) issues surface analysis charts for the tropical Pacific Ocean, south of 30°N latitude and west of 160°E longitude four times daily. Surface analysis charts for the North Pacific are jointly issued by both offices.

**Table 5-2. OPC and WFO Honolulu Surface Analysis Charts Issuance Schedule**

UTC	00	06	12	18
-----	----	----	----	----

#### 5.1.3.2 Analysis Symbols

Figure 5-15 shows analysis symbols used on OPC and WFO HNL surface analysis charts.

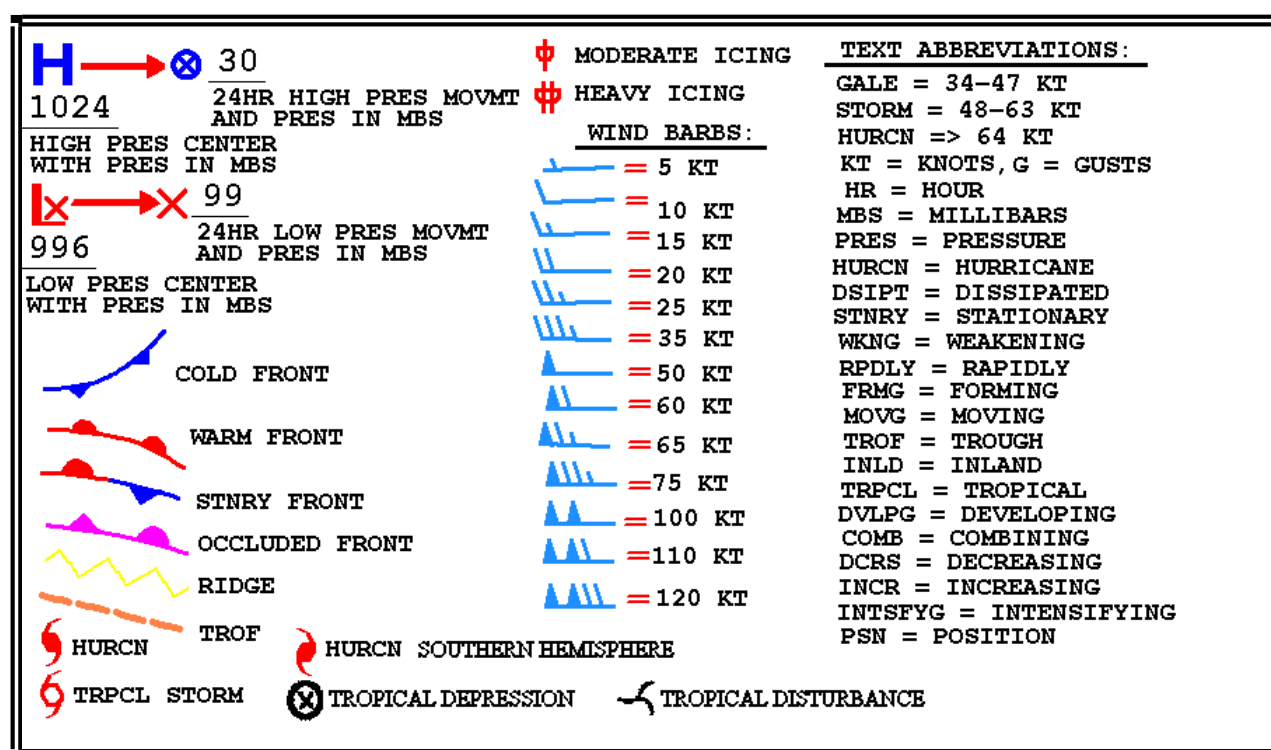

Figure 5-15. OPC and WFO HNL Surface Analysis Chart Symbols

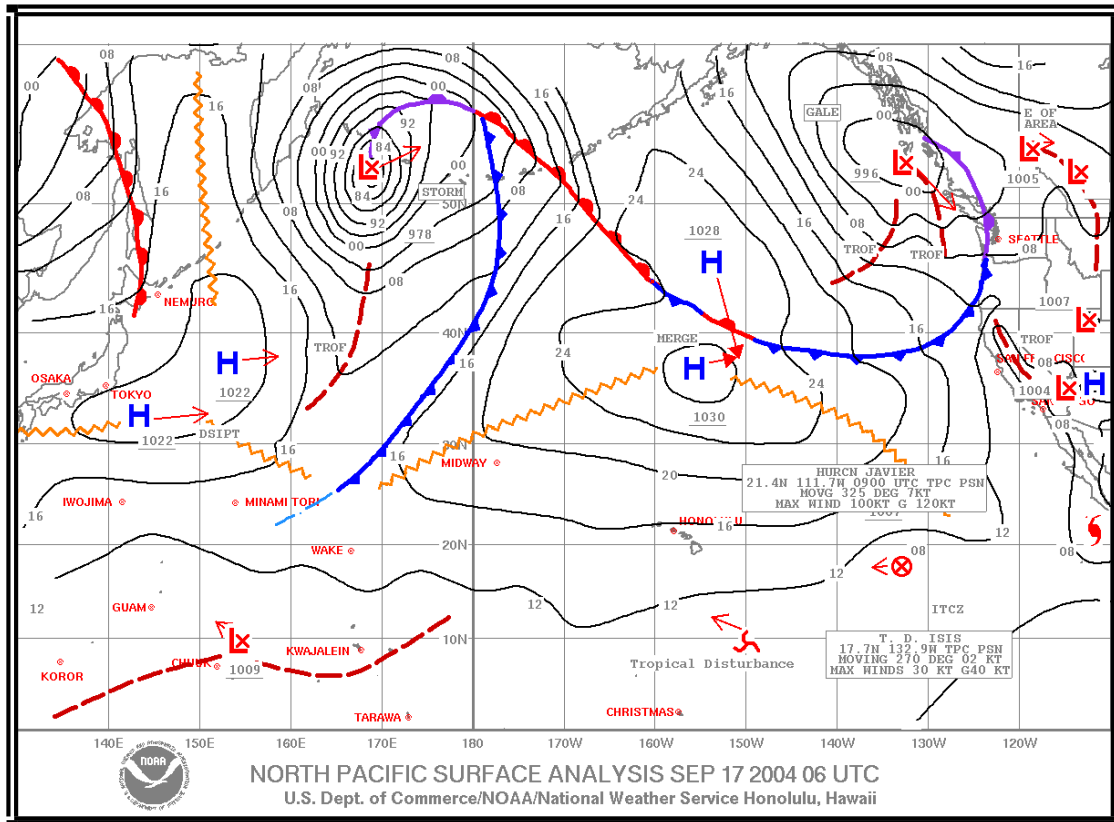

Figure 5-16. WFO HNL Surface Analysis Chart – North Pacific Example

### 5.1.3.3 Wave Information

Period and height of waves are represented by a 5-digit code. The first digit is always 1. The second and third digits describe the wave period (in seconds), and the final two digits give the wave height (in half meters). Below are two examples:

10603

- 1 - A group identifier. The first digit will always be 1.
- 06 - The wave period is 6 seconds.
- 03 - The wave height is 3 half meters.

10515

- 1 - The group identifier again.
- 05 - The wave period is 5 seconds.
- 15 - Wave height is 15 half meters.

In certain charts by the OPC, only the wave height (in feet) is plotted.

### 5.1.3.4 Analyses

Isobars, pressure systems, and fronts are the most common analyses depicted on the surface analysis charts.

#### 5.1.3.4.1 Isobars

An [isobar](#) is a line of equal or constant pressure commonly used to analyze pressure patterns.

On a Surface Analysis Chart, [isobars](#) are solid lines usually spaced at intervals of 4 [millibars](#) (mb). Each [isobar](#) is labeled. For example, **1032** signifies 1,032.0 mb and **992** signify 992.0 mb.

METAR/SPECI (Section 2.1) reports pressure in hectopascals. However, one [millibar](#) is equivalent to one hectopascal, so no conversion is required.

#### 5.1.3.4.2 Pressure Systems

On a Surface Analysis Chart, a High (**H**) is a maximum of atmospheric pressure, while a Low (**L**) is a minimum of atmospheric pressure. Central pressure is the atmospheric pressure at the center of a High or Low -- the highest pressure in a High and the lowest pressure in a Low. The central pressure is denoted near each pressure center. Tropical storms, hurricanes, and typhoons (See Figure 5-15) are low-pressure systems with their names and central pressures denoted.

A trough or an elongated area of low atmospheric pressure is denoted by dashed lines and identified with the word **TROF**. A ridge or an elongated area of high atmospheric pressure is denoted with saw-toothed symbols. Ridges are rarely denoted on charts produced by the HPC.

#### 5.1.3.4.3 Fronts

The analysis shows positions and types of fronts by the symbols in Figure 5-15. The symbols on the front indicate the type of front and point in the direction toward which the front is moving. Two short lines across a front indicate a change in front type.

### 5.1.4 TPC Surface Analysis Charts

The [Tropical Prediction Center \(TPC\)](#) in Miami, Florida is responsible for the tropical regions of the western hemisphere south of 30°N latitude and east of 160°E longitude. The surface analysis chart is located at:

- [http://www.nhc.noaa.gov/marine\\_forecasts.shtml](http://www.nhc.noaa.gov/marine_forecasts.shtml)

#### 5.1.4.1 Issuance

The Tropical Prediction Center (TPC) issues Surface Analysis Charts for tropical regions of the western hemisphere south of 30°N latitude and east of 160°E longitude four times a day (Table 5-3).

**Table 5-3. TPC Surface Analysis Charts Issuance Schedule**

Valid Time (UTC)	00	06	12	18

#### 5.1.4.2 Analysis Symbols

Figure 5-17 shows analysis symbols used on TPC surface analysis charts.



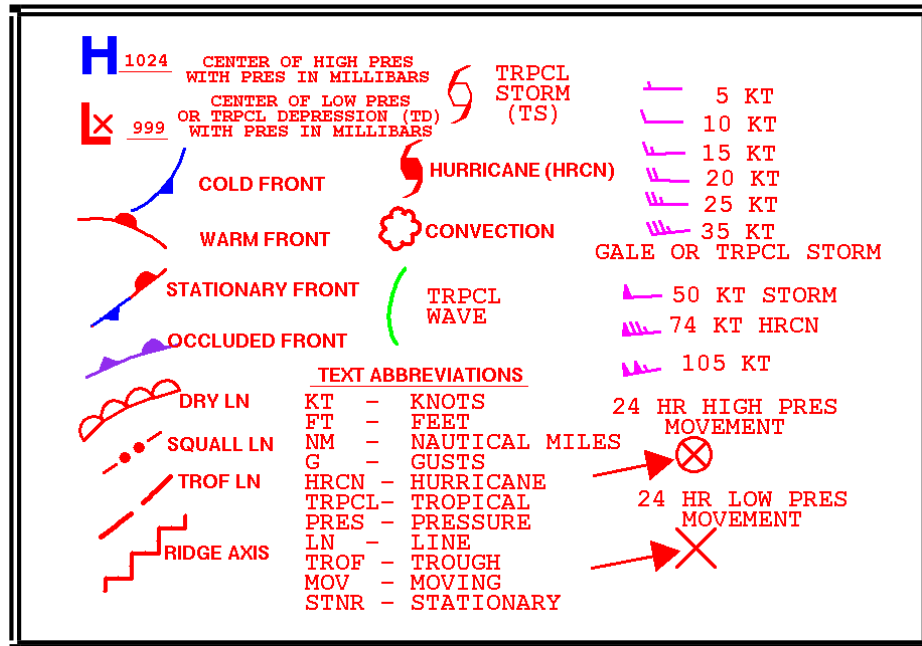

Figure 5-17. TPC Surface Analysis Chart Symbols

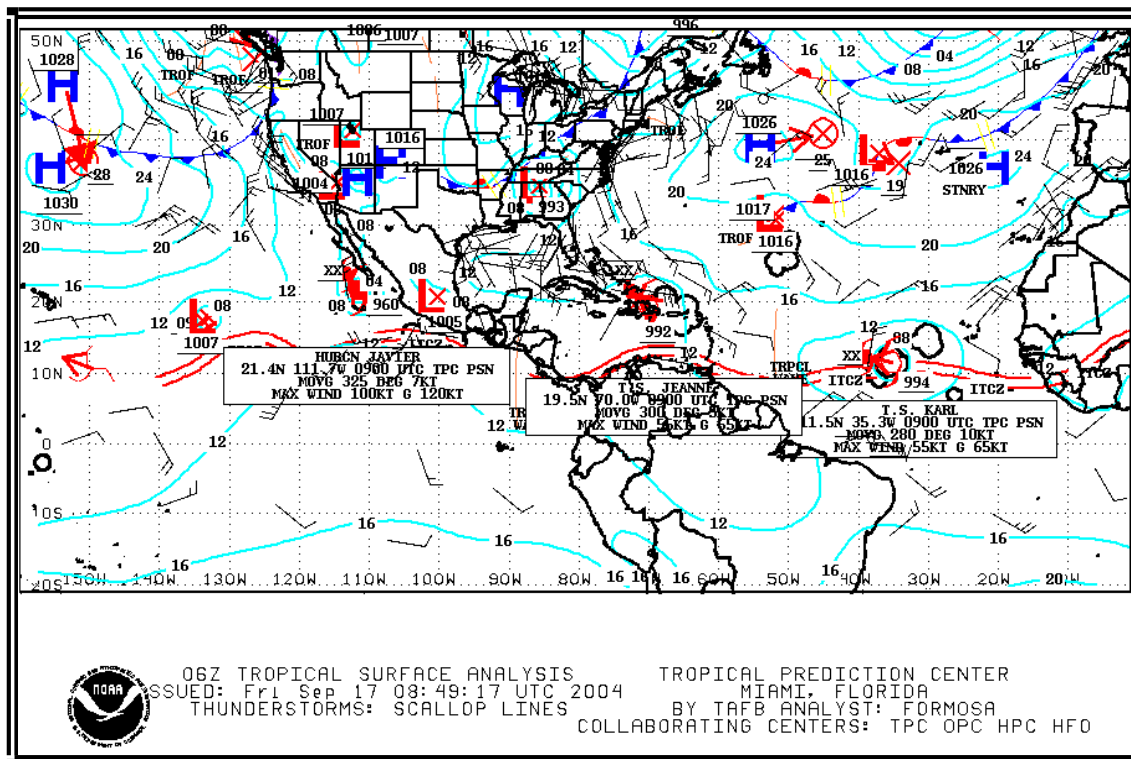

Figure 5-18. TPC Tropical Surface Analysis Chart Example

#### 5.1.4.2.1 Wind

Wind is plotted in increments of 5 [knots](#) (kts). The wind direction is in “true” degrees and is depicted by a stem (line) pointed in the direction from which the wind is blowing. The wind speed is determined by adding up the value of the flags (50 kts), lines (10 kts), and half-lines (5 kts), each of which has the following individual values:

A single circle over the station with no wind symbol indicates a calm wind.

Figure 5-19 shows some sample wind symbols:

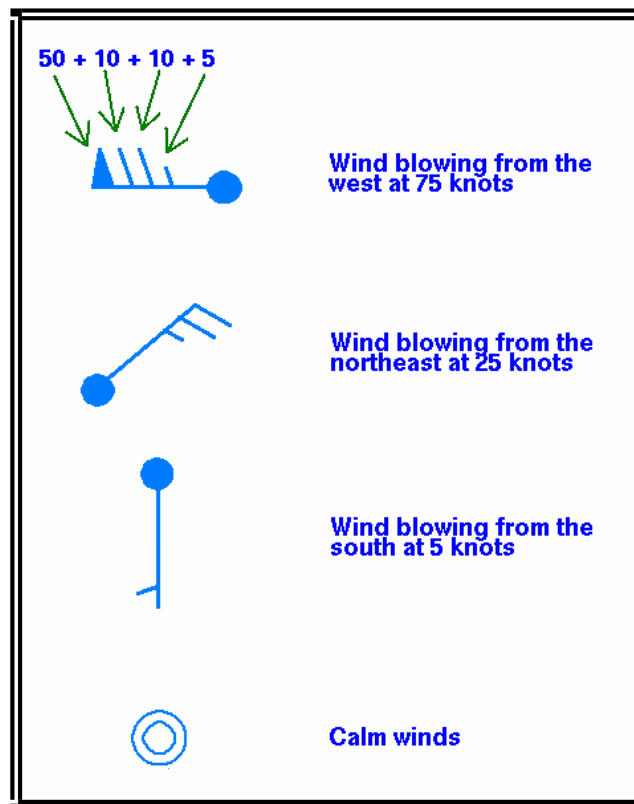

Figure 5-19. TPC Surface Analysis Chart Wind Plotting Model

#### 5.1.4.3 Analyses

Isobars, pressure systems, and fronts are the most common analyses depicted on the surface analysis charts.

##### 5.1.4.3.1 Isobars

An isobar is a line of equal or constant pressure commonly used to analyze pressure patterns.

On a Surface Analysis Chart, isobars are solid lines usually spaced at intervals of 4 millibars (mb). Each isobar is labeled. For example, **1032** signifies 1,032.0 mb and **992** signify 992.0 mb.

METAR/SPECI (Section 2.1) reports pressure in hectopascals. However, one millibar is equivalent to one hectopascal, so no conversion is required.

##### 5.1.4.3.2 Pressure Systems

On a Surface Analysis Chart, a High (**H**) is a maximum of atmospheric pressure, while a Low (**L**) is a minimum of atmospheric pressure. Central pressure is the atmospheric pressure at the center of a High or Low -- the highest pressure in a High and the lowest pressure in a Low.

The central pressure is denoted near each pressure center. Tropical storms, hurricanes, and typhoons (See Figure 5-17) are low-pressure systems with their names and central pressures denoted.

A trough or an elongated area of low atmospheric pressure is denoted by dashed lines and identified with the word **TROF**. A ridge or an elongated area of high atmospheric pressure is denoted by saw-toothed symbols. Ridges are rarely denoted on charts produced by the TPC.

#### 5.1.4.3.3 Fronts

The analysis shows positions and types of fronts by the symbols in Figure 5-17. The symbols on the front indicate the type of front and point in the direction toward which the front is moving. Two short lines across a front indicate a change in front type.

### 5.1.5 Unified Surface Analysis Chart

The Unified Surface Analysis Chart is a composite of all the surface analysis charts produced by HPC, OPC, TPC and WFO Honolulu. It contains an analysis of [isobars](#), pressure systems and fronts.

#### 5.1.5.1 Issuance

The chart is issued four times daily by the OPC (see Table 5-4).

**Table 5-4. Unified Surface Analysis Chart Issuance Schedule**

Valid Time (UTC)	00	06	12	18
---------------------	----	----	----	----

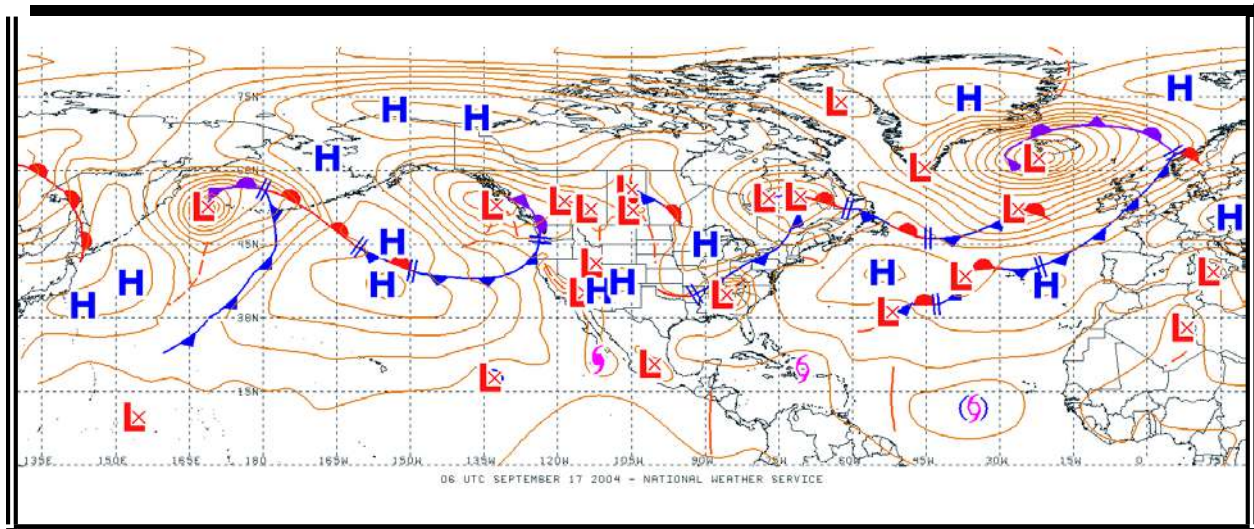

**Figure 5-20. Unified Surface Analysis Chart Example**

#### 5.1.5.2 Analysis Symbols

Figure 5-21 shows analysis symbols used on the Unified Surface Analysis charts.

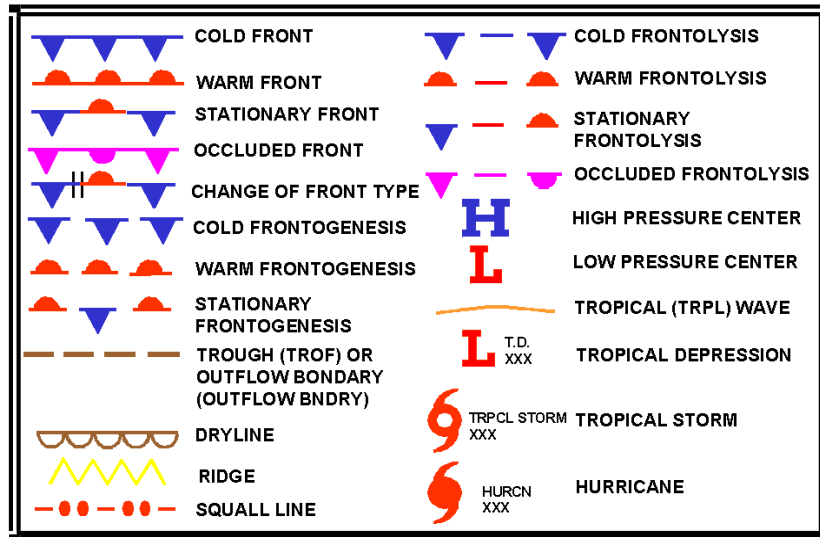

Figure 5-21. Unified Surface Analysis Chart Symbols

### 5.1.5.3 Analyses

[Isobars](#), pressure systems, and fronts are the most common analyses depicted on the surface analysis charts.

#### 5.1.5.3.1 Isobars

An [isobar](#) is a line of equal or constant pressure commonly used to analyze pressure patterns.

On a Surface Analysis Chart, [isobars](#) are solid lines usually spaced at intervals of 4 [millibars](#) (mb). Each [isobar](#) is labeled. For example, **1032** signifies 1032.0 mb and **992** signify 992.0 mb.

METAR/SPECI (Section 2.1) reports pressure in hectopascals. However, one [millibar](#) is equivalent to one hectopascal, so no conversion is required.

#### 5.1.5.3.2 Pressure Systems

On a Surface Analysis Chart, a High (**H**) is a maximum of atmospheric pressure while a Low (**L**) is a minimum of atmospheric pressure. Central pressure is the atmospheric pressure at the center of a High or Low -- the highest pressure in a High and the lowest pressure in a Low. The central pressure is denoted near each pressure center. Tropical storms, hurricanes, and typhoons (See Figure 5-21) are low-pressure systems with their names and central pressures denoted.

On a Surface Analysis Chart, a trough is an elongated area of relatively low atmospheric pressure, while a ridge is an elongated area of relatively high atmospheric pressure. Troughs are denoted by dashed lines and identified with the word **TROF**. Ridges are denoted by saw-toothed symbols. Ridges are rarely denoted on charts produced by the HPC.

#### 5.1.5.3.3 Fronts

The analysis shows positions and types of fronts by the symbols in Figure 5-21. The symbols on the front indicate the type of front and point in the direction toward which the front is moving. Two short lines across a front indicate a change in front type.

### 5.1.6 AAWU Surface Charts

The [Alaskan Aviation Weather Unit \(AAWU\)](http://aawu.arh.noaa.gov) in Anchorage, Alaska is responsible for the state of Alaska. The surface analysis chart is located at:

- <http://aawu.arh.noaa.gov/surface.php>

#### 5.1.6.1 Issuance

The AAWU issues Surface Analysis Charts 4 times daily for the state of Alaska. The valid times are shown in Table 5-5.

**Table 5-5. AAWU Surface Analysis Issuance Schedule**

Valid Time (UTC)	00	06	12	18
---------------------	----	----	----	----

#### 5.1.6.2 Analysis Symbols

The symbols (Figure 5-22) used on the Alaskan Surface Analysis Chart are similar to those found on the HPC Surface Analysis chart. However, since the Alaskan Surface Analysis chart is in black and white all of the symbols are black and white as well.

A Key to Symbols used on the AAWU Graphic Products		
	- Cold Front	1032 - High Pressure Center Pressure in millibars
	- Warm Front	988 - Low Pressure Center Pressure in millibars
	- Occluded Front	- Occasional or greater Precipitation
	- Stationary Front	
	- Trough	
	- Ridge	
	- Fog	
	- Haze	
	- Smoke	
	- Drifting Snow	
	- Sandstorm	
	- Drizzle	
	- Rain	

**Figure 5-22. AAWU Surface Analysis Chart Symbols**

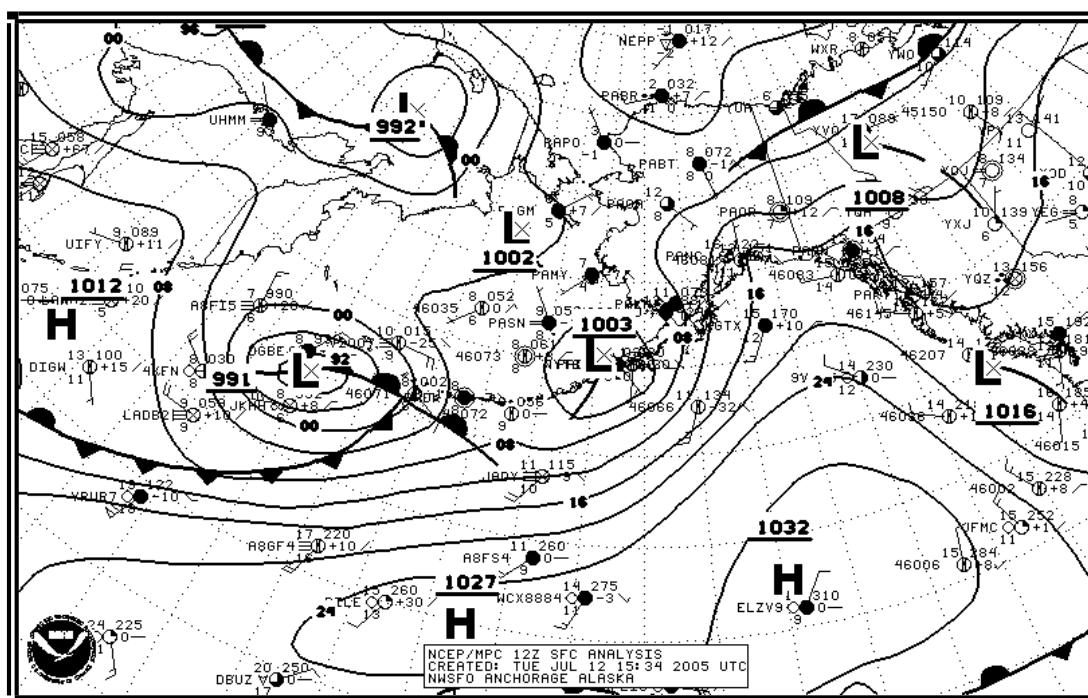

Figure 5-23. AAWU Alaskan Surface Chart Example

### 5.1.6.3 Station Plot Models

Land, ship, buoy, and C-MAN stations are plotted on the chart to aid in analyzing and interpreting the surface weather features. These plotted observations are referred to as [station models](#). Some stations may not be plotted due to space limitations. However, all reporting stations are used in the analysis.

Figures 5-24 and 5-25 show the most commonly used station plot models used in surface analysis charts.

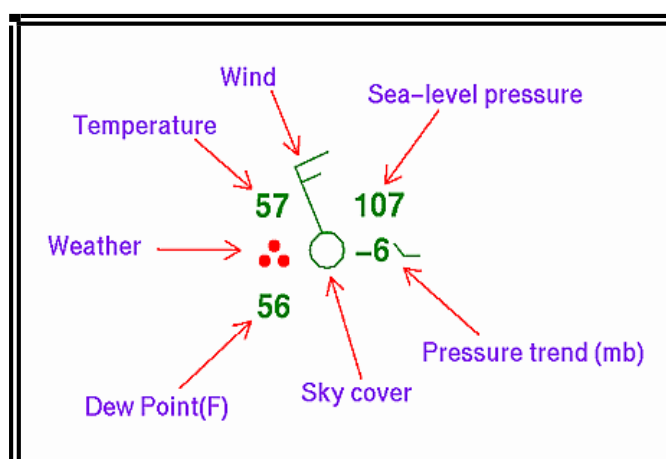

Figure 5-24. AAWU Surface Analysis Chart Station Plot Model



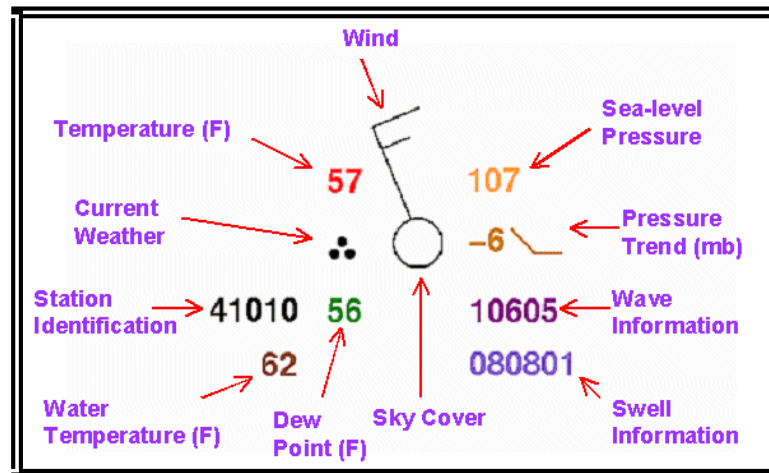

Figure 5-25. AAWU Surface Analysis Chart Ship/Buoy Plot Model

#### 5.1.6.3.1 Station Identifier

The format of the station identifier depends on the observing platform.

- Ship -- Typically 4 or 5 characters. If 5 characters, then the fifth will usually be a digit.
- Buoy -- Whether drifting or stationary, a buoy will have a 5-digit identifier. The first digit will always be a 4.
- C-MAN -- Stands for Coastal-Marine Automated Network, and are usually close to coastal areas. Their identifier will appear like a 5-character ship identifier, however the 4th character will identify off which state the platform is located.
- Land -- Land stations will always be 3 characters, making them easily distinguishable from ship, buoy, and C-MAN observations.

#### 5.1.6.3.2 Temperature

Air temperature is plotted in whole degrees Celsius on large-scale charts. Hourly surface charts may have temperatures using whole degrees [Fahrenheit](#).

#### 5.1.6.3.3 Dew Point

[Dew point](#) temperature is plotted in whole degrees Celsius on large-scale charts. Hourly surface charts may have [dew point](#) temperatures using whole degrees [Fahrenheit](#).

#### 5.1.6.3.4 Wind

Wind is plotted in increments of 5 [knots](#) (kts). The wind direction is in “true” degrees and is depicted by a stem (line) pointed in the direction from which the wind is blowing. Wind speed is determined by adding the values of the flags (50 kts), barbs (10kts), and half barbs (5 kts) found on the stem.

A single circle over the station with no wind symbol indicates a calm wind.

Figure 5-26 shows some sample wind symbols.

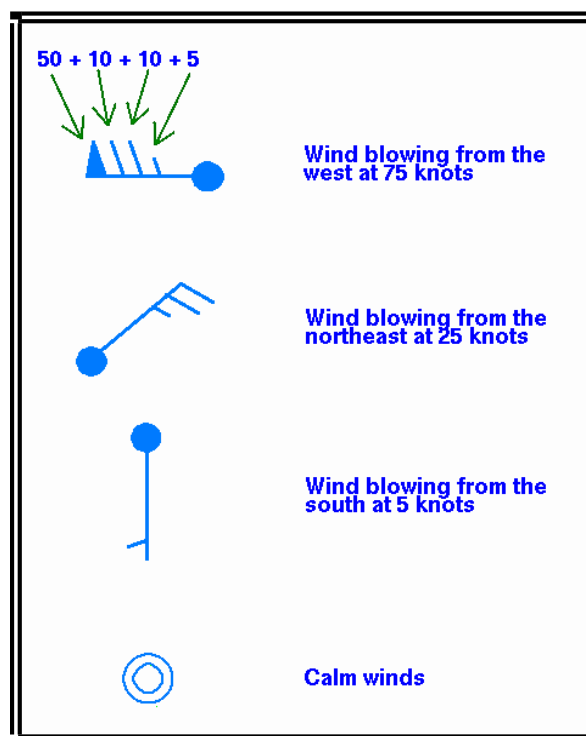

Figure 5-26. AAWU Surface Analysis Chart Wind Plotting Model

#### 5.1.6.3.5 Ceiling

Ceiling is plotted in hundreds of feet above ground level.

#### 5.1.6.3.6 Visibility

Surface visibility is plotted in whole statute miles.

#### 5.1.6.3.7 Pressure

Sea-level pressure is plotted in tenths of millibars (mb), with the first two digits omitted (generally a 10 or 9). For reference, 1013 mb is equivalent to 29.92 inches of mercury. Below are some sample conversions between plotted and complete sea-level pressure values:

410: 1041.0 mb  
 103: 1010.3 mb  
 987: 998.7 mb  
 872: 987.2 mb

#### 5.1.6.3.8 Pressure Trend

The pressure trend has two components, a number and symbol, to indicate how the sea-level pressure has changed during the past three hours. The number provides the 3-hour change in tenths of millibars, while the symbol provides a graphic illustration of how this change occurred.

Figure 5-27 shows the meanings of the pressure trend symbols.

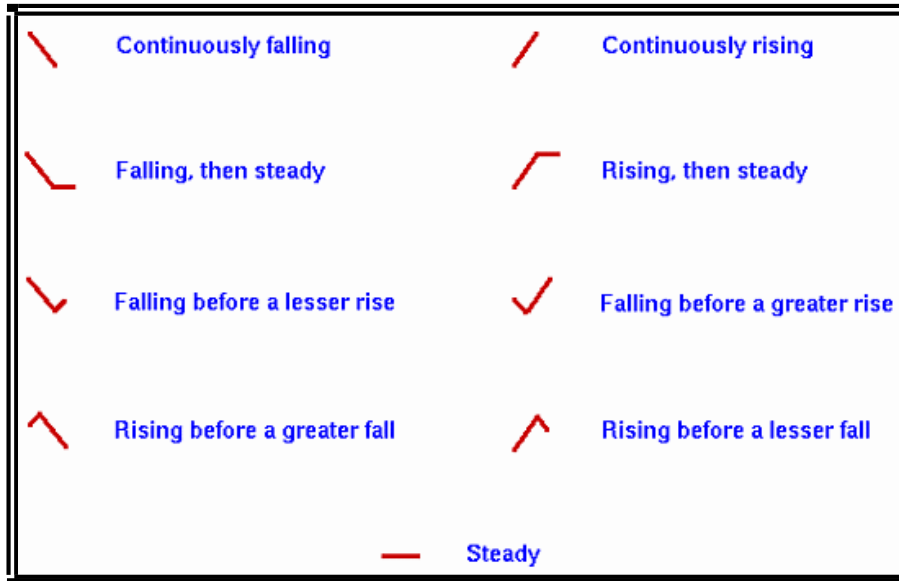

Figure 5-27. AAWU Surface Analysis Chart Pressure Trends

#### 5.1.6.3.9 Sky Cover

The approximate amount of sky cover can be determined by the circle at the center of the station plot. The amount the circle is filled reflects the amount of sky covered by clouds. Figure 5-28 shows the common cloud cover depictions:

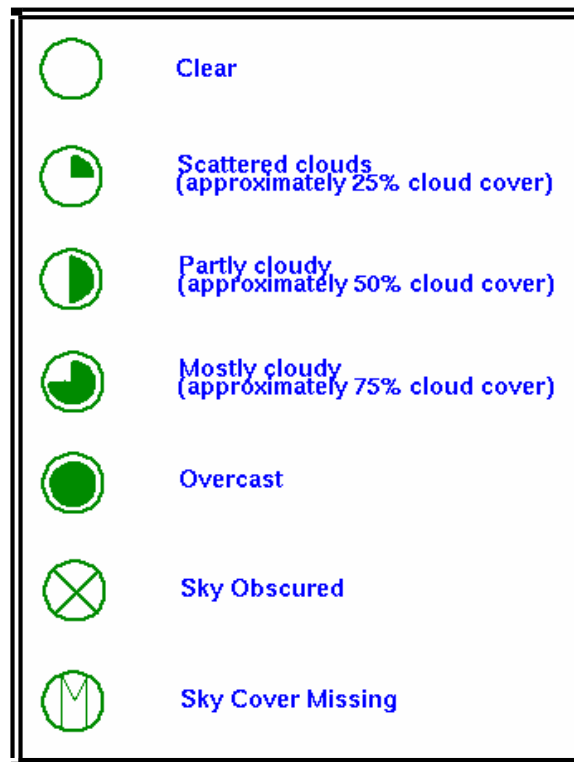

Figure 5-28. AAWU Surface Analysis Chart Sky Cover Symbols

#### 5.1.6.3.10 Water Temperature

Water temperature is plotted in whole degrees [Fahrenheit](#).

#### **5.1.6.3.11 Swell Information**

Swell direction, period, and height are represented in the surface observations by a 6-digit code. The first two digits represent the swell direction, the middle digits describe the swell period (in seconds), and the last two digits are the swell's height (in half meters).

**090703**

09 - The swell direction is from 90 degrees (i.e. it is coming from due east).

07 - The period of the swell is 7 seconds.

03 - The height of the swell is 3 half meters.

**271006**

27 - The swell direction is from 270 degrees (due west).

10 - The period is 10 seconds.

06 - The height of the swell is 6 half meters.

#### **5.1.6.3.12 Wave Information**

The period and height of waves are represented by a 5-digit code. The first digit is always **1**. The second and third digits describe the wave period (in seconds), and the final two digits give the wave height (in half meters). Below are two examples:

**10603**

1 - A group identifier. The first digit will always be **1**.

06 - The wave period is 6 seconds.

03 - The wave height is 3 half meters.

**10515**

1 - The group identifier again.

05 - The wave period is 5 seconds.

15 - Wave height is 15 half meters.

#### **5.1.6.4 Analyses**

[Isobars](#), pressure systems, and fronts are the most common analyses depicted on surface analysis charts.

##### **5.1.6.4.1 Isobars**

An [isobar](#) is a line of equal or constant pressure commonly used to analyze pressure patterns.

On a Surface Analysis Chart, [isobars](#) are solid lines usually spaced at intervals of 4 [millibars](#) (mb). Each [isobar](#) is labeled. For example, **1032** signifies 1032.0 mb and **992** signify 992.0 mb.

METAR/SPECI (Section 2.1) reports pressure in hectopascals. However, one [millibar](#) is equivalent to one hectopascal, so no conversion is required.

#### **5.1.6.4.2 Pressure Systems**

On a Surface Analysis Chart, a High (**H**) is a maximum of atmosphere pressure, while a Low (**L**) is a minimum of atmospheric pressure. Central pressure is the atmospheric pressure at the center of a High or Low – the highest pressure in a High and the lowest pressure in a Low. The central pressure is denoted near each pressure center.

A trough or an elongated area of relatively low atmospheric pressure is denoted by dashed lines and identified with the word **TROF**. A ridge or an elongated area of relatively high atmospheric pressure is denoted by saw-toothed symbols. Ridges are rarely denoted on charts produced by the AAWU.

#### **5.1.6.4.3 Fronts**

The analysis shows positions and types of fronts by the symbols in Figure 5-22. The symbols on the front indicate the type of front and point in the direction toward which the front is moving. Two short lines across a front indicate a change in front type.

## 5.2 Constant Pressure Charts

Constant pressure charts are maps of selected conditions along specified constant pressure surfaces (pressure altitudes) and depict observed weather.

Constant pressure charts help to determine the three-dimensional aspect of depicted pressure systems. Each chart provides a plan-projection view at a specified pressure altitude.

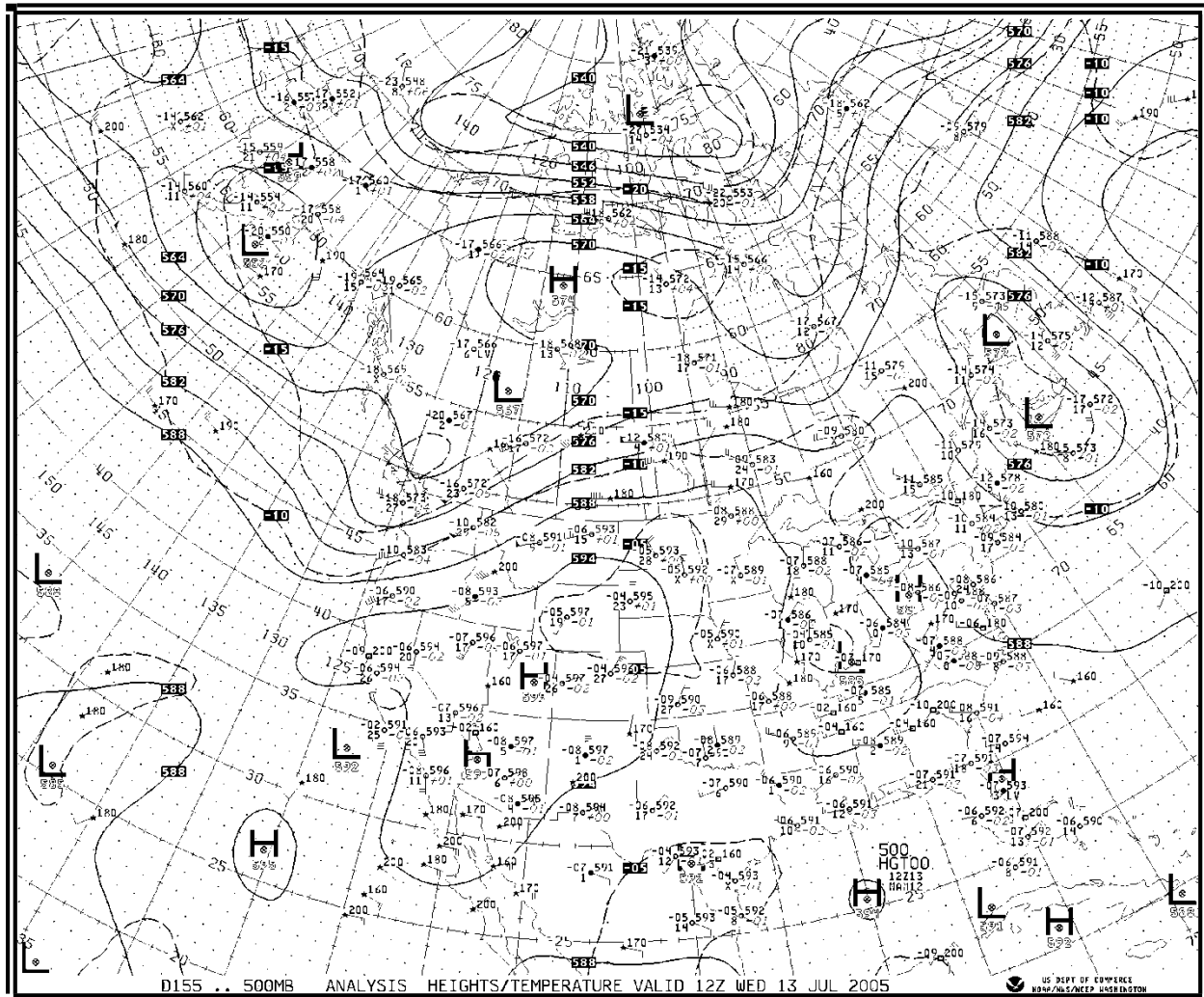

Figure 5-29. Constant Pressure Chart Example

### 5.2.1 Issuance

Constant pressure charts are issued twice per day from observed data obtained at 00Z and 12Z. Charts are available at the NWS Fax Chart Web site at: <http://weather.noaa.gov/fax/barotrop.shtml>.

### 5.2.2 Observational Data

Observational data is plotted according to priority with some data deleted to prevent overlap. The retention priority is:



- Radiosonde observations (see Figure 5-30).
- Weather reconnaissance aircraft observations.
- Aircraft observations on-time and on-level.
- Aircraft observations off-time or off-level.
- Satellite wind estimates.

Many other data sources are used in the analysis but are not plotted. These include:

- Ships.
- Buoys.
- Tide gauges.
- Wind profilers.
- WSR-88D weather radar VAD wind profiles.
- Satellite sounder.

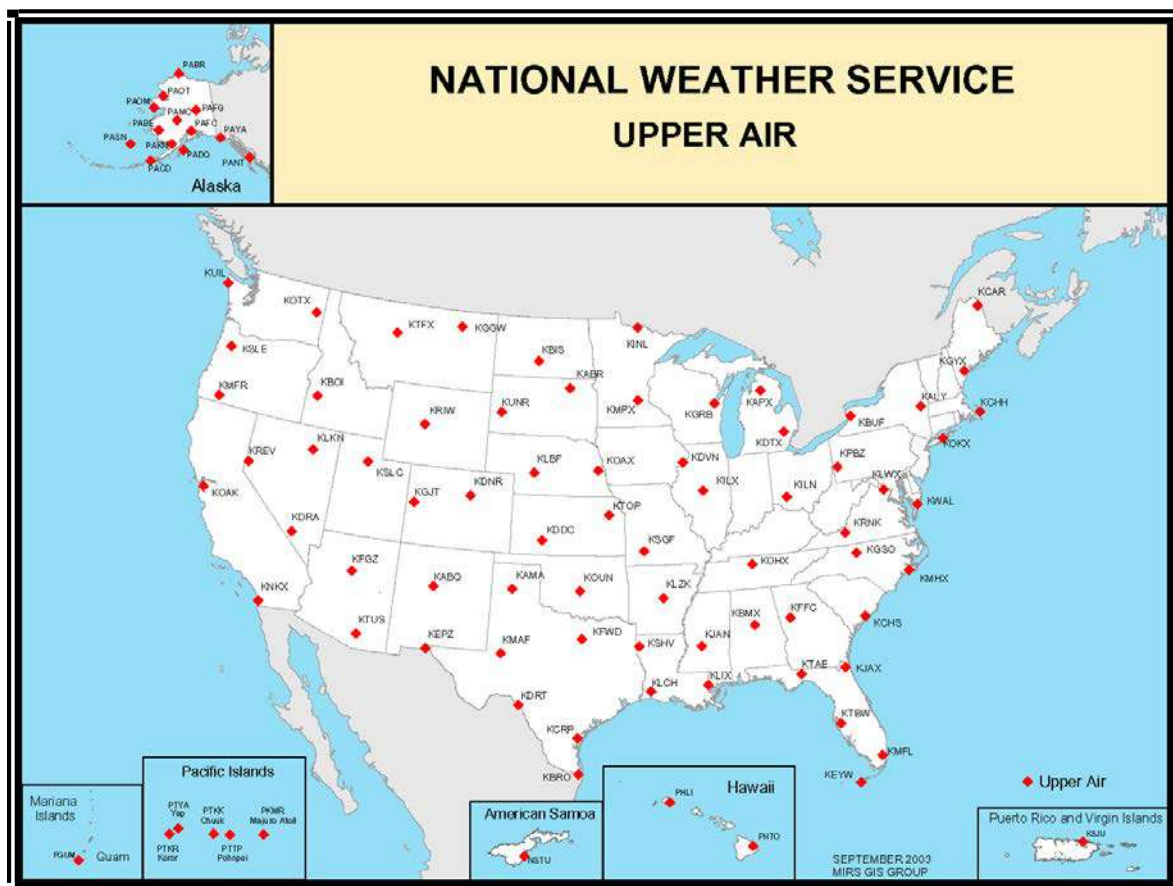

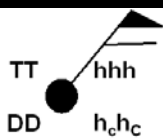
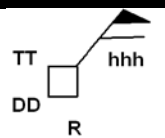
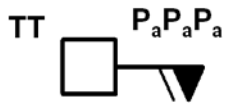

Figure 5-30. U.S. Radiosonde Network

Table 5-6. Features of Constant Pressure Charts

Constant Pressure Chart					Height Plot Decoding		Examples of Height Plotting	
	Pressure Altitude (MSL)		Isotachs	Contour Interval (meters)	Prefix	Suffix	Plotted	Height (meters, MSL)
<b>850MB</b>	5,000 ft	1,500 m	No	30 m	1	-	530	1,530 m
<b>700MB</b>	10,000 ft	3,000 m	No	30 m	2 or 3*	-	180	3,180 m
<b>500MB</b>	18,000 ft	5,500 m	No	60 m	-	0	582	5,820 m
<b>300MB</b>	30,000 ft	9,000 m	Yes	120 m	-	0	948	9,480 m
<b>200MB</b>	39,000 ft	12,000 m	Yes	120 m	1	0	164	11,640 m

Note: Pressure altitudes are rounded to the nearest 1,000 for feet and 500 for meters.  
 \* Prefix a "2" or "3," whichever brings the height closer to 3,000 meters.

Table 5-7. Constant Pressure Chart Plotting Models

Radiosonde	Reconnaissance Aircraft (RECCO)	Aircraft Report (AIREP)	Satellite Wind Estimate
			
SYMBOL	MEANING		
	Wind plotted in standard notation. The stem points in the direction from which the wind is blowing plotted to 36 compass points, relative to true north. Wind speed is denoted by a combination of flags (50 knots), barbs (10 knots), and half barbs (5 knots).		
TT	Temperature rounded to the nearest whole degree Celsius, with minus sign prefixed if negative.		
hhh	Height of the constant pressure surface in meters MSL. See the Table 5-8 to see how each chart abbreviates height.		
PaPaPa	Pressure altitude in hundreds of feet MSL.		
DD	Temperature-dew point spread (depression of the dew point temperature) rounded to the nearest whole degree Celsius.		
	When DD is less than or equal to 5 degrees Celsius, the station circle is darkened so a region of high moisture content will stand out. If DD is greater than 5 degrees Celsius, the station circle is not shaded. If the DD is too large to measure, an X is plotted. For RECCO reports, DD will be missing when the temperature is colder than -41°C.		
R	Reconnaissance aircraft type.		

**Table 5-8. Radiosonde Plotting Model Examples**

Plotting Model	850MB	700 MB	500MB	300MB	200MB	
<b>Wind*</b>	190°/20 kt	190°/25 kt	270°/15 kt	240°/75 kt	250°/115 kt	
<b>Temperature</b>	20°C	8°C	-11°C	-36°C	-56°C	
<b>Height</b>	1,504 m	3,156 m	5,820 m	9,560 m	12,140 m	
<b>Temperature -Dew Point Spread</b>	5°C	6°C	Too dry to measure	21°C	7°C	
<b>Height Change</b>	-10 m	-20 m	+10 m	-50 m	-20 m	

\* Wind direction assumes that north is at the top of the page. Latitude and longitude lines, as well as other geographical references, must be used to determine actual compass direction.

### 5.2.3 Analyses

All constant pressure charts contain analyses of height and temperature. Selected charts have an analysis of wind speed as well.

#### 5.2.3.1 Height

Heights are analyzed with contours. Contours are lines of constant height in MSL and are used to map height variations of constant pressure surfaces. They identify and characterize pressure systems on constant pressure charts.

Contours are drawn as solid lines labeled with 3-digit numbers in decameters. Intervals at which the contours are drawn at: 30 meters for the 850 mb and 700 mb charts, 60 meters for the 500-mb chart, and 120 meters for the 300-mb and 200-mb charts. The location of a High or Low is marked with a symbol together with a larger **H** or **L**, and the central value in decameters printed under the center location.

Contour gradient is the amount of height change over a specified horizontal distance. Gradients identify slopes of constant pressure surfaces that fluctuate in altitude. Strong gradients are denoted by closely-spaced contours which identify steep slopes. Weak gradients are denoted by widely-spaced contours which identify shallow slopes.

Wind speeds are directly proportional to contour gradients. Faster wind speeds are associated with strong contour gradients and slower wind speeds are associated with weak contour gradients. In mountainous areas, winds are often variable on constant pressure charts with altitudes near terrain elevation due to friction.

#### 5.2.3.2 Temperature

Temperature is analyzed with isotherms which are lines of constant temperature. They are drawn as long dashed lines at intervals of 5° Celsius. They are given a two-digit label in whole degrees Celsius and are preceded with a + (positive) or – (negative) sign. The zero degree isotherm denotes the freezing level.

Temperature gradient is the amount of temperature change over a specified distance. Isotherm gradients identify the magnitude of temperature variations. Strong gradients are denoted by closely spaced isotherms and identify large temperature variations. Weak gradients are denoted by loosely spaced isotherms and identify small temperature variations.

### 5.2.3.3 Wind Speed

Wind speed is analyzed with isotachs. Isotachs are lines of constant wind speed. They are drawn on the 300-mb and 200-mb charts with short-dashed lines at 20-knot intervals beginning with 10 knots. They are labeled with a two- or three-digit number followed by a **K** for knots.

Regions of high wind speeds are highlighted by alternate bands of shading and no-shading at 40-knot intervals beginning at 70 knots. A jet stream axis is the axis of maximum wind speed in a jet stream. Jet axes are not explicitly indicated, but their positions can be inferred from the isotach pattern and plotted winds.

### 5.2.3.4 Use

Constant pressure charts are used to provide an overview of selected observed weather conditions at specified pressure altitudes.

Pressure patterns cause and characterize much of the weather. Typically, lows and troughs are associated with bad weather, clouds and precipitation, while highs and ridges are associated with good weather.

**Table 5-9. Reconnaissance Aircraft (RECCO) Plotting Model Examples**







		19°366 1 AA329A	09°146 1 AA921A	-05°580 2 AA923A	-28°966 3 AA924A	-53°242 1 AA916A
	<b>Plotting Model</b>	<b>850 MB</b>	<b>700MB</b>	<b>500MB</b>	<b>300MB</b>	<b>200 MB</b>
	<b>Wind*</b>	150°/90 kt	130°/35 kt	180° /60 kt	240°/30 kt	110°/30 kt
<b>TT</b>	<b>Temperature</b>	19°C	9°C	-5°C	-28°C	-53°C
<b>hhh</b>	<b>Height</b>	1,366 m	3,146 m	5,800 m	9,660 m	12,420 m
<b>DD</b>	<b>Temperature -Dew Point Spread</b>	1°C	1°C	2°C	3°C	Missing
<b>R</b>	<b>RECCO Type</b>	AA329A	AA921A	AA923A	AA924A	AA916A
<p>* Wind direction assumes that north is at the top of the page. Latitude and longitude lines, as well as other geographical references, must be used to determine actual compass direction.</p>						

**Table 5-10. Aircraft Report (AIREP) Plotting Model Examples**

<div>TT</div> <div><div><div></div><div>P<sub>a</sub>P<sub>a</sub>P<sub>a</sub></div></div><div><div></div><div></div></div></div> <div><div>-05</div><div><div></div><div>060</div></div></div> <div><div>12</div><div><div></div><div>100</div><div>LV</div></div></div> <div><div><div></div><div></div><div></div></div><div>-10</div><div><div></div><div>180</div></div></div> <div><div>-38</div><div><div></div><div>330</div></div></div> <div><div><div></div><div></div><div></div></div><div>-54</div><div><div></div><div>360</div></div></div>						
Plotting Model		850  B	700MB	500MB	300  B	200 MB
<div><div></div><div></div></div>	Wind*	20°/10 kt	Light and Variable 12°	300°/30 kt	190°/5 kt	290°/50 kt
TT	Temperature	-5°C	12°C	-10°C	-38°C	-54°C
P <sub>a</sub> P <sub>a</sub> P <sub>a</sub>	Pressure Altitude (MSL)	6,000 ft	10,000 ft	18,000 ft	33,000 ft	36,000 ft

\* Wind direction assumes that north is at the top of the page. Latitude and longitude lines, as well as other geographical references, must be used to determine actual compass direction.

**Table 5-11. Satellite Wind Estimate Plotting Model Examples**

						
Plotting Model		850MB	700MB	500MB	300MB	200 MB
	Wind*	290°/30 kt	360°/20 kt	240°/10 kt	140°/165 kt	310°/60 kt
P <sub>a</sub> P <sub>a</sub> P <sub>a</sub>	Pressure Altitude (MSL)	7,000 ft	11,000 ft	17,000 ft	33,000 ft	36,000 ft

\* Wind direction assumes that north is at the top of the page. Latitude and longitude lines, as well as other geographical references, must be used to determine actual compass direction.



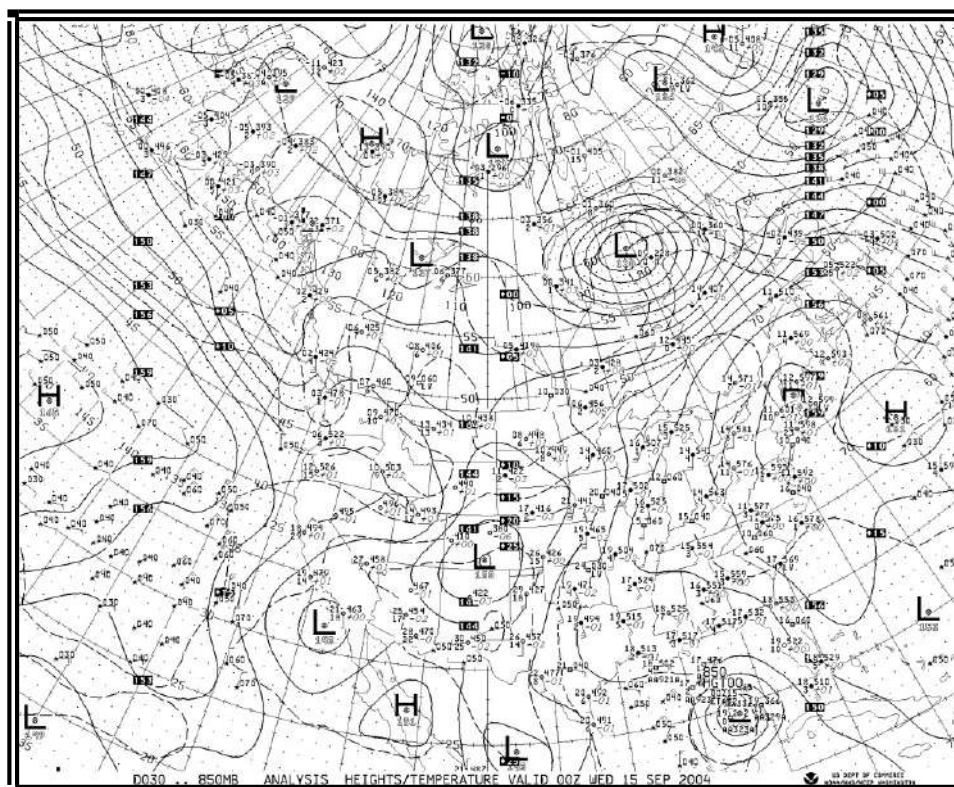

Figure 5-31. 850MB Analysis Chart Example

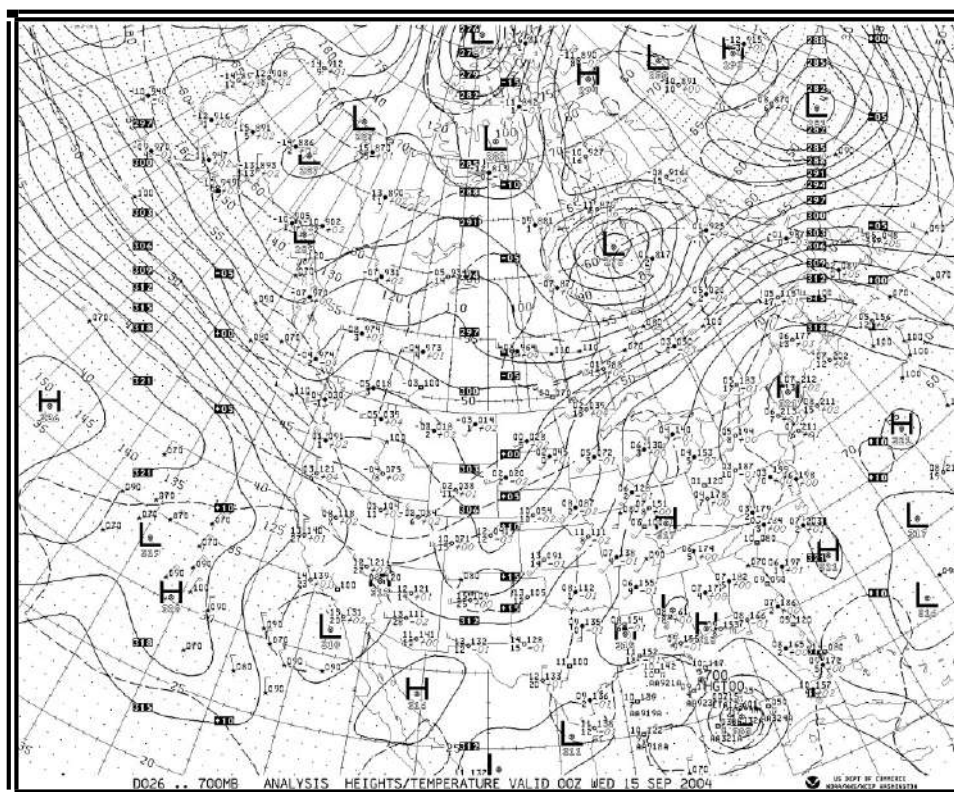

Figure 5-32. 700MB Analysis Chart Example



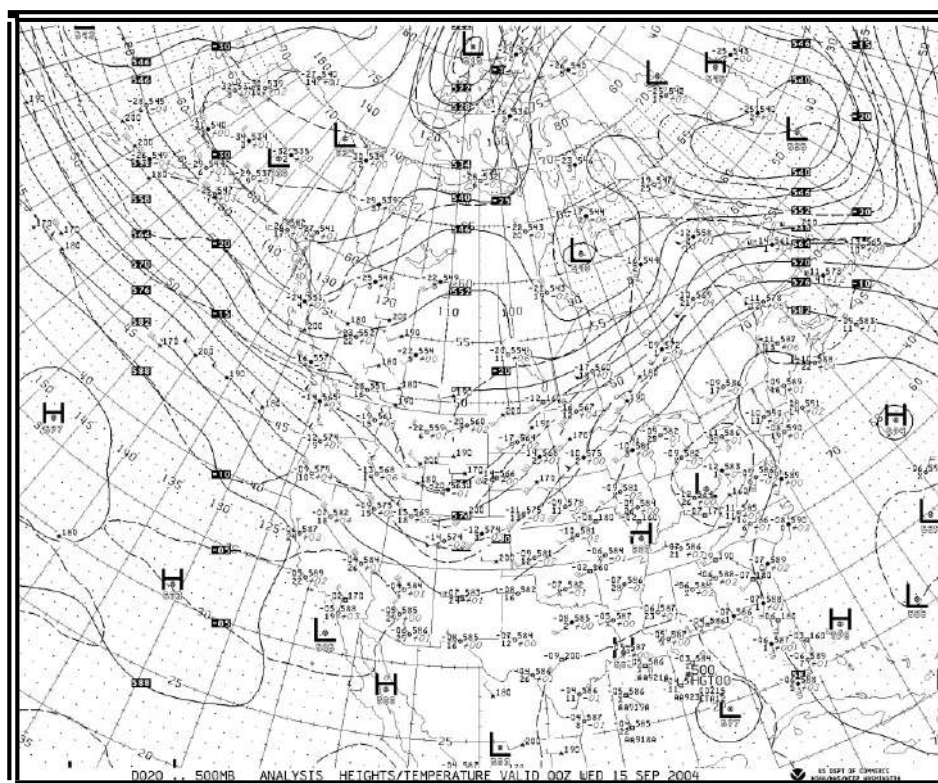

Figure 5-33. 500MB Analysis Chart Example

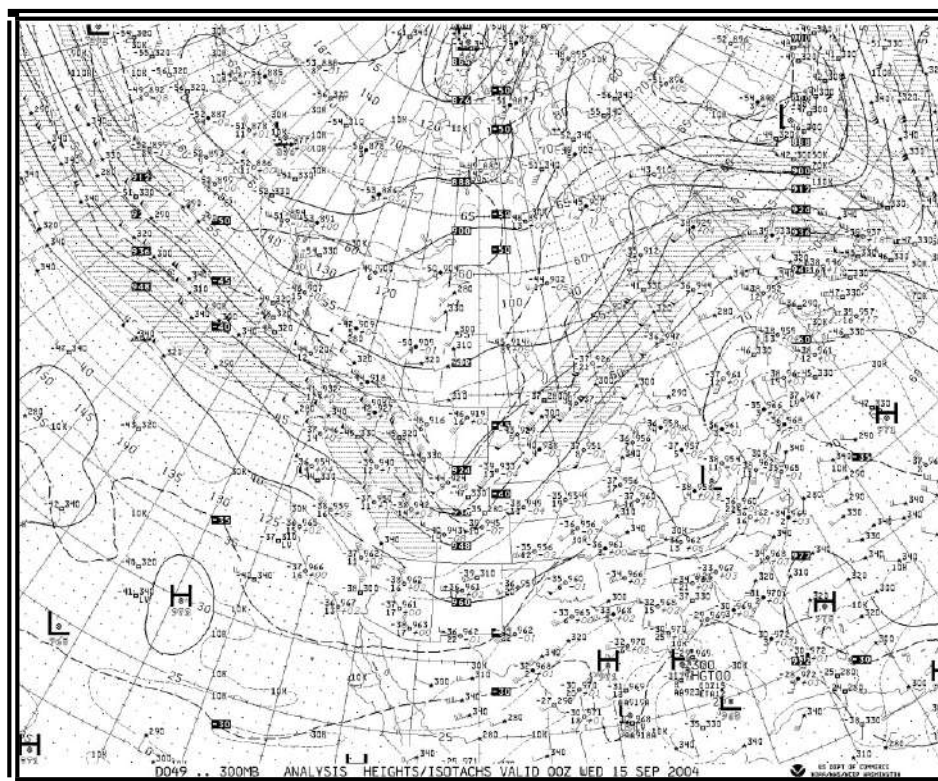

Figure 5-34. 300MB Analysis Chart Example

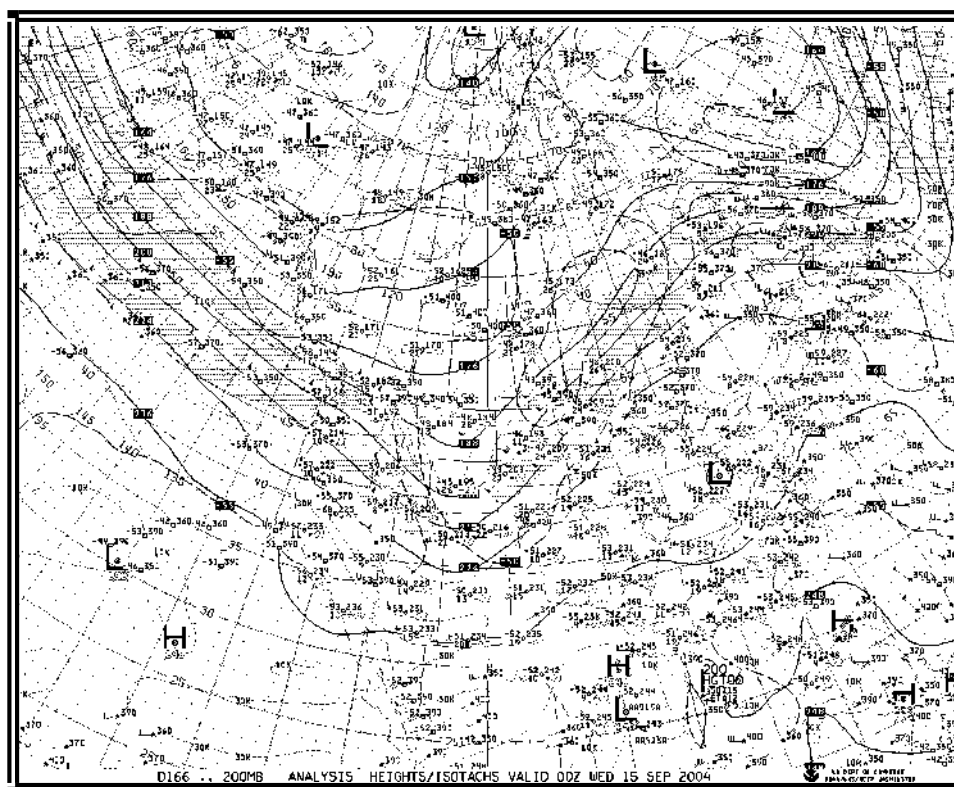

Figure 5-35. 200MB Analysis Chart Example

## 5.3 Freezing-Level Graphics

The freezing level is the lowest altitude in the atmosphere over a given location at which the air temperature reaches 0°C. This altitude is also known as the height of the 0°C constant-temperature surface. A freezing level chart shows the height of the 0°C constant-temperature surface.

The concept of freezing level becomes slightly more complicated when more than one altitude is determined to be at a temperature of 0°C. These “multiple freezing layers” occur when a temperature inversion at altitudes above the defined freezing level are present. For example, if the first freezing level is at 3000 ft MSL and the second is at 7000 ft MSL, a temperature inversion is between these two altitudes. This would indicate temperatures rising above freezing above 3000 ft MSL and then back below freezing at 7000 ft MSL.

The Aviation Weather Center (AWC) provides freezing level graphics available on the Aviation Digital Data Service (ADDS) Web site at:  
[http://adds.aviationweather.noaa.gov/icing/frzg\\_nav.php](http://adds.aviationweather.noaa.gov/icing/frzg_nav.php).

The ADDS Freezing Level graphics provide an initial analysis and forecasts at 3-, 6-, 9-, and 12-hours into the future. The forecasts are based on output from the National Weather Service's (NWS) Rapid Update Cycle (RUC) numerical forecast model.

### 5.3.1 Issuance

The initial analysis and 3-hour forecast graphics are updated hourly. The 6-, 9-, and 12-hour forecast graphics are updated every three hours.

### 5.3.2 Observational Data

The RUC forecast model incorporates all of the latest weather observations in order to produce the best available analysis and forecast. These observations include:

- Commercial aircraft.
- Profiler related:
  - Wind profilers (404 and boundary layer 915 MHz).
  - VAD (Velocity Azimuth Display) winds from WSR-88D radars.
  - RASS (Radio Acoustic Sounding System).
- Rawinsondes and special dropwinsondes.
- Surface:
  - GPS total precipitable water estimates.
  - GOES cloud-top data (pressure and temperature).

- GOES total precipitable water estimates.
- SSM/I total precipitable water estimates.
- GOES high-density visible and infrared (IR) cloud drift winds.
- Experimental:
  - Radar reflectivity (3-d).
  - Lightning.
  - Regional aircraft data with moisture (TAMDAR).

### **5.3.3 Format**

The colors represent the height in hundreds of feet above mean sea level (MSL) of the lowest freezing level.

- Regions with white indicate the surface and the entire depth of the atmosphere are below freezing.
- Hatched regions represent areas where the surface temperature is below freezing with multiple freezing levels aloft.
- Areas where the surface temperature is above freezing with multiple freezing levels aloft are in regions where adjacent pixels change by more than one color when compared against the color scale (e.g., orange to dark blue).

The following cases illustrate the interpretation of the graphic.



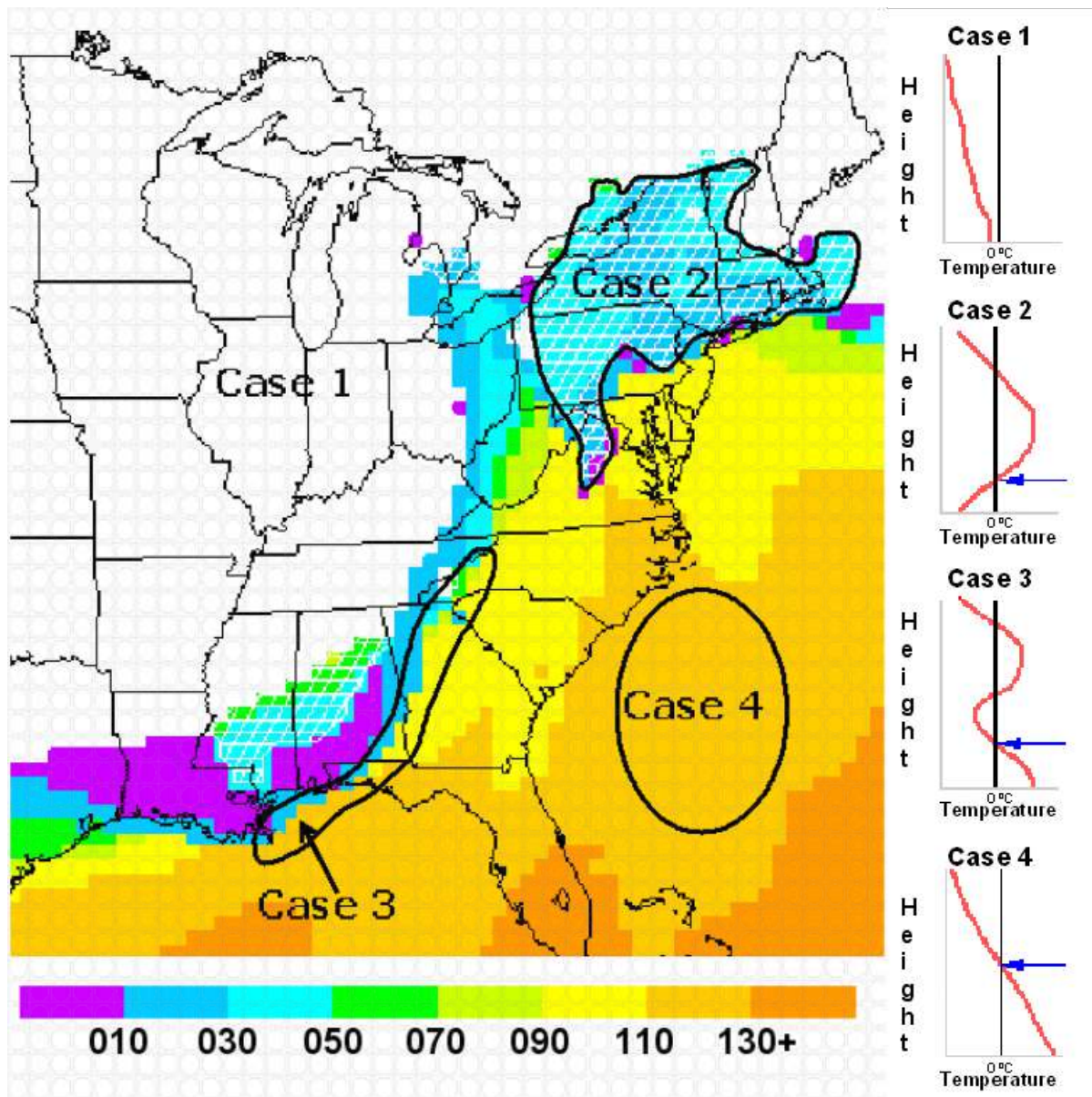

Figure 5-36. RUC 00-Hour Freezing Level Graphic Example

Case 1 (Figure 5-36, Case 1) represents the condition where temperature is below freezing at the surface and all levels above the surface (represented in the graphic above by white-colored pixels).

Case 2 (Figure 5-36, Case 2) represents the condition where the temperature goes above and below freezing two or more times vertically through the atmosphere while the surface temperature is less than 0°C. These regions are hatched with white. The underlying color represents the lowest height where the temperature crosses the 0°C line as shown by the blue arrow on the vertical temperature graphic.

Case 3 (Figure 5-36, Case 3) represents the condition where the temperature goes above and below freezing three or more times vertically through the atmosphere while the surface temperature is higher than 0°C. These regions are located in areas where adjacent pixels change by more than one color when compared against the color scale.

Case 4 (Figure 5-36, Case 4) is relatively simple and represents the condition where the temperature at the surface is above freezing and the air generally cools with height crossing the 0°C line once.

### 5.3.4 Use

Freezing level graphics are used to assess the lowest freezing level heights and their values relative to flight paths. Clear, rime and mixed icing are found in layers with below-freezing (negative) temperatures and super-cooled water droplets. Users should be aware that official forecast freezing level information is specified within the AIRMET Zulu Bulletins (Contiguous U.S. and Hawaii) and the AIRMET "ICE AND FZLVL" information embedded within the Area Forecasts (Alaska only).

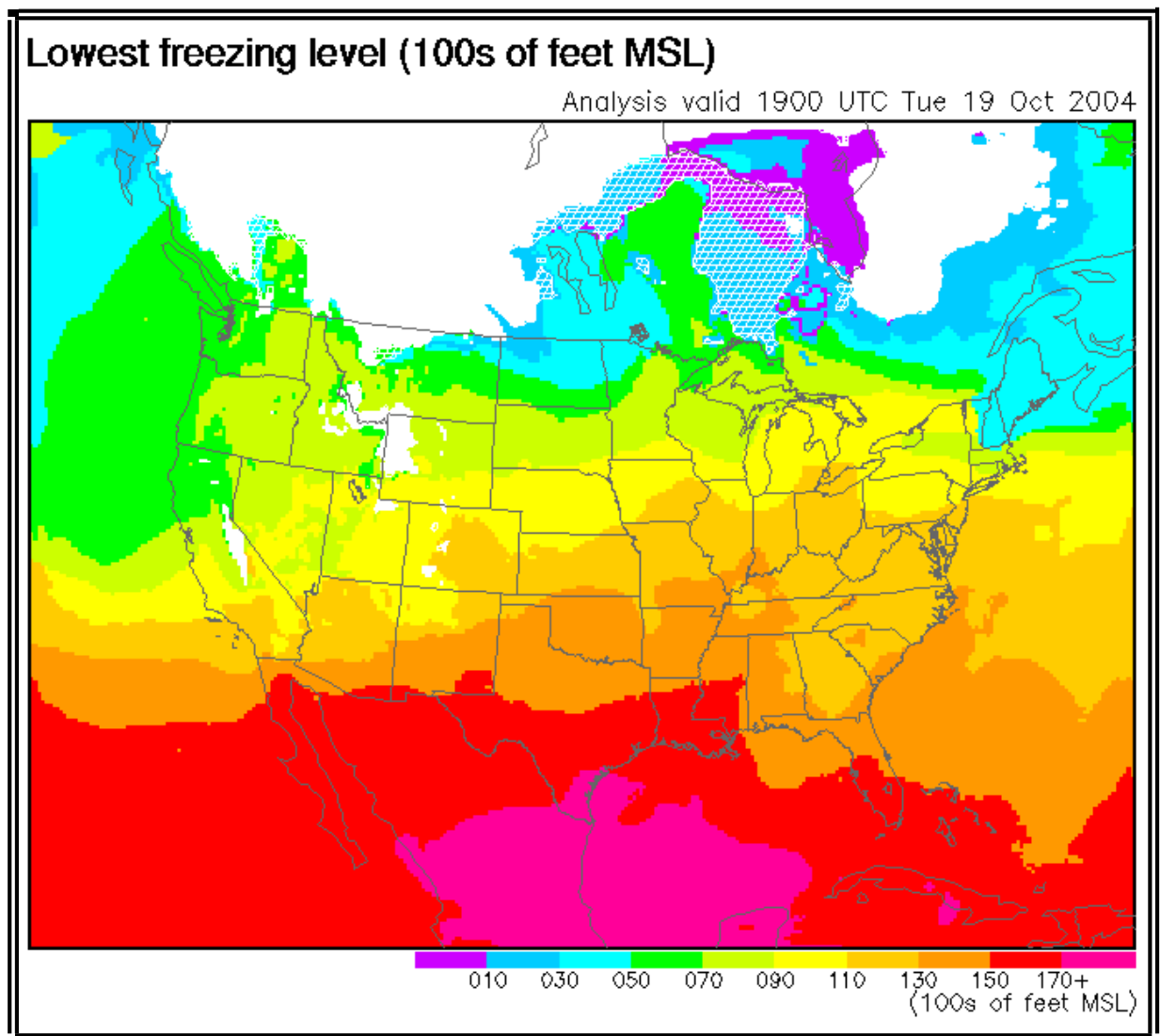

Figure 5-37. ADDS Freezing Level Graphic Example



## 5.4 Weather Depiction Chart

The Weather Depiction Chart (Figure 5-39) contains a plot of weather conditions at selected METAR stations and an analysis of weather flying category. It is designed primarily as a briefing tool to alert aviation interests to the location of critical or near-critical operational minimums at terminals in the conterminous US and surrounding land areas. The chart can be found at: <http://weather.noaa.gov/pub/fax/QGUA00.TIF>.

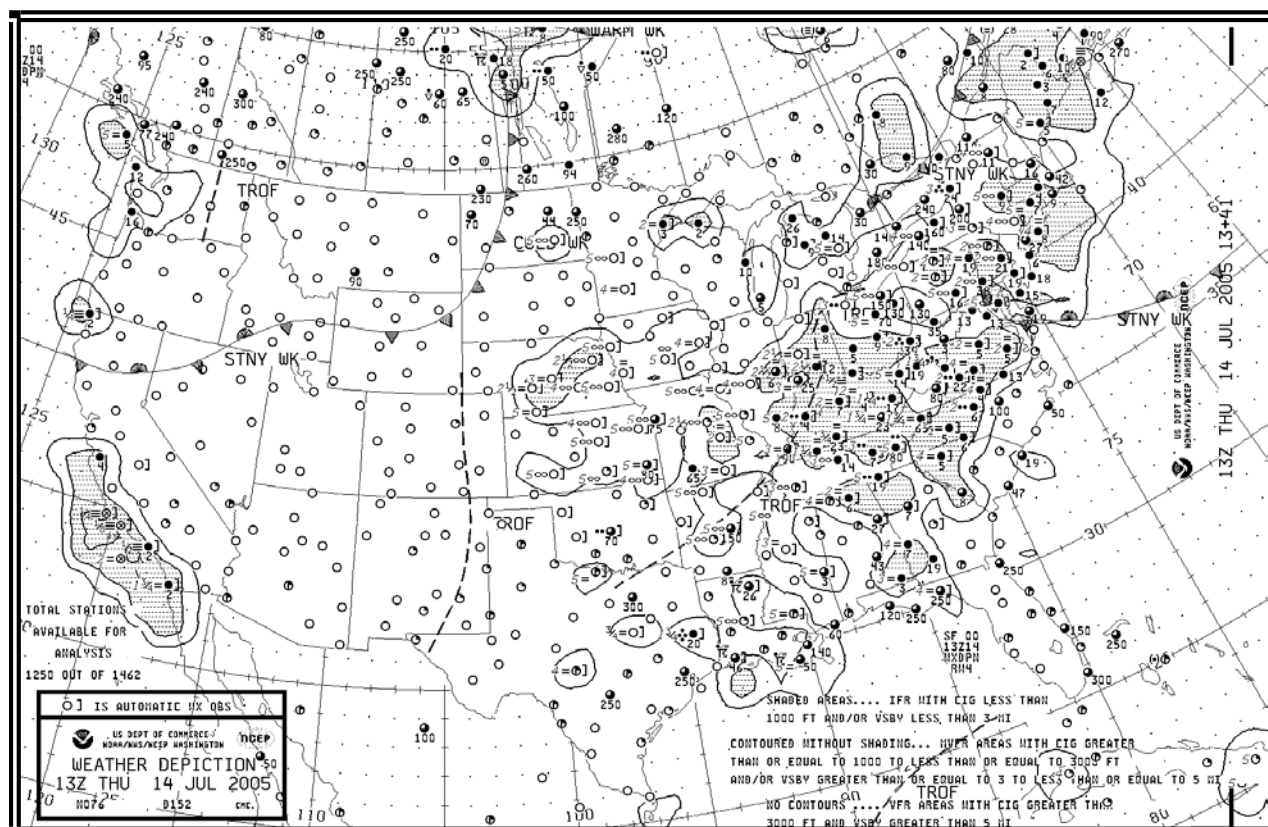

Figure 5-39. Weather Depiction Chart Example

### 5.4.1 Issuance

The Weather Depiction chart is issued eight times daily at the following times:

Table 5-13. Weather Depiction Charts Issuance Schedule

Valid Time (UTC)	01	04	07	10	13	16	19	22
------------------	----	----	----	----	----	----	----	----

### 5.4.2 Station Plot Model

METAR elements (Section 2.1) associated with weather flying category (visibility, present weather, sky cover, and ceiling) are plotted for each station on the chart (Figure 5-41). The station is located at the center of the sky cover symbol. Most stations are not plotted due to space limitations. However, all reporting stations are used in the weather flying category analysis.

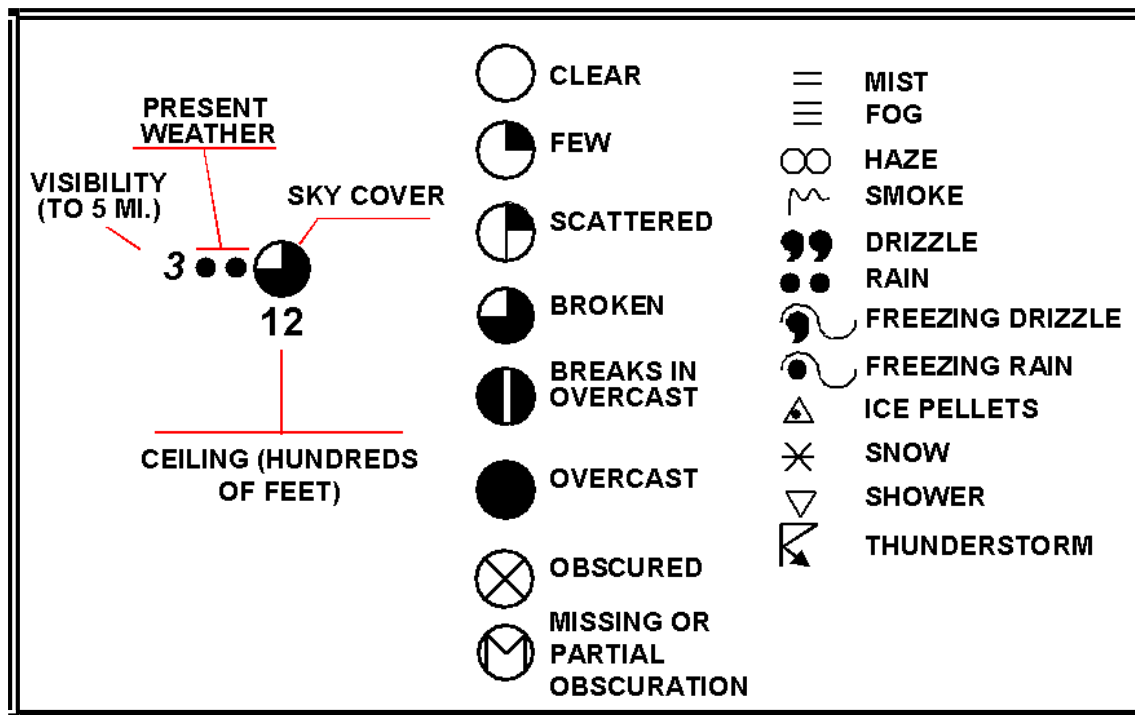

Figure 5-40. Weather Depiction Chart Station Plot Model

#### 5.4.2.1 Visibility

When visibility is 5 miles or less, it is entered to the left of the station. Visibility is entered in statute miles and fractions of a mile.

#### 5.4.2.2 Present Weather

Present weather symbols are entered to the left of the station. If the present weather information is obtained by an automated system, the right bracket symbol ( ] ) is plotted to the right of the station.

When several types of weather and/or obstructions to visibility are reported, the most significant weather element is plotted. This is the first weather element coded in the METAR report (Section 2.1) and is usually the highest coded number in the Present Weather Symbols guide (Appendix I).

#### 5.4.2.3 Sky Cover

Sky cover represents the summation total of the sky condition element from the METAR report. For example, if the METAR sky condition element was **SCT030 BKN060 OVC090**, the sky cover would be overcast. Sky cover symbols are listed in Figure 5-41.

#### 5.4.2.4 Ceiling

Ceiling is the height from the base of the lowest layer aloft covering more than one-half the sky to the ground. Additionally, vertical visibility into a total surface-based obscuration is defined as a ceiling. For a METAR report, the first broken (BKN) or overcast (OVC) layer is the ceiling.

For example, if the METAR sky condition element is **SCT030 BKN060 OVC090**, the ceiling is 6,000 feet.

For stations with broken to overcast layers, the ceiling height is plotted below the station. Ceilings are reported as hundreds of feet above ground level (AGL).

For a total surface-based obscuration, no ceiling is plotted and the METAR must be consulted.

Partial obscurations are not identified.

- For a partial obscuration with no layer above, the sky cover symbol will be plotted as missing (Figure 5-41).
- For a partial obscuration with a layer above, the sky cover and ceiling height will be plotted for the cloud layer only.

The METAR report should be consulted to identify the partial obscuration. If the sky cover is clear, few, or scattered, no ceiling is plotted.

### 5.4.3 Weather Flying Category Analysis

Instrument Flight Rules (IFR) indicated on the Weather Depiction Chart represents ceilings less than 1,000 feet and/or visibility less than 3 statute miles and IFR operations must be in place.

IFR areas are outlined on the chart with a solid line and are shaded. IFR areas are typically shaded red in colorized versions of the chart.

Marginal Visual Flight Rules (MVFR) indicated on the Weather Depiction Chart represents ceiling 1,000 to 3,000 feet and/or visibility 3 to 5 statute miles and VFR operations can take place. MVFR areas are outlined with a solid line, but the area is not shaded. MVFR areas are typically shaded blue in colorized versions of the chart.

Visual Flight Rules (VFR) indicated on the Weather Depiction Chart represents a ceiling greater than 3,000 feet or clear skies and visibility greater than 5 statute miles and VFR operations can take place. VFR conditions are not analyzed. This does not necessarily imply that the sky is clear.

### 5.4.4 Use

The Weather Depiction Chart is an ideal place to begin flight planning or to prepare for a weather briefing. This chart provides an overview of weather flying categories and other adverse weather conditions for the chart valid time. The chart, though, may not completely represent the en route conditions because of terrain variations and the possibility of weather occurring between reporting stations. This chart should be used in addition to the current METAR reports, pilot weather reports, and radar and satellite imagery for a complete look at the latest flying conditions.

## 5.5 Alaska Weather Depiction Charts

The Alaska Weather Depiction Charts (Figure 5-43) display color coded station plots which show: temperature, dew point, ceiling, visibility and wind direction/speed. A key to the station plots is found on each map.

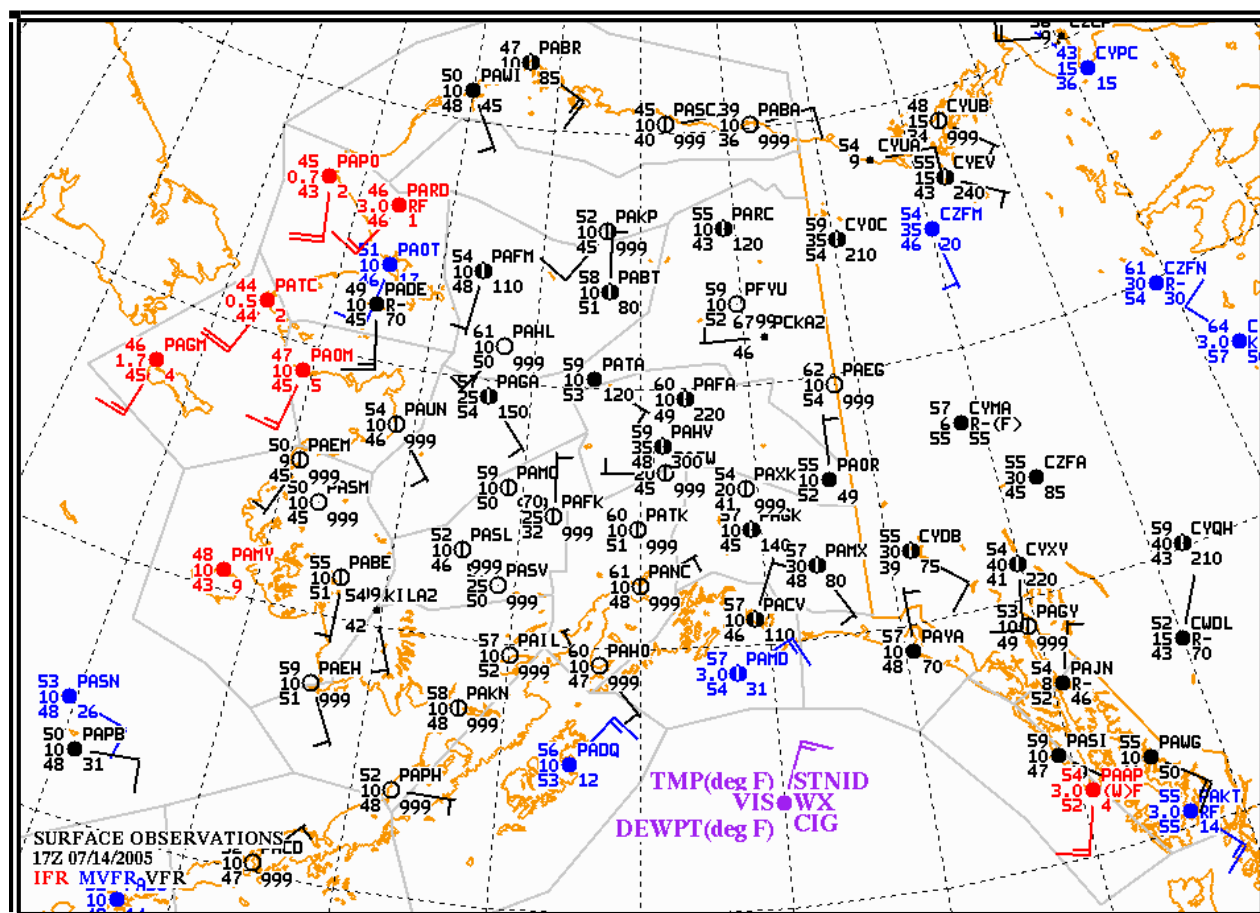

Figure 5-41. AAWU Alaska Weather Depiction Chart Example

Thirteen charts cover Alaska (except for the Aleutians) and adjacent areas of Canada.

**Table 5-14. AAWU Alaska Weather Depiction Charts Coverage**

Chart Coverage	Scale
Entire State of Alaska	(1:12 million)
All of Southeast Alaska	(1:5 million)
Southern Southeast Alaska	(1:3 million)
Northern Southeast Alaska	(1:3 million)
North Gulf Coast	(1:5 million)
South Central Alaska	(1:5 million)
Cook Inlet/Susitna Valley	(1:2 million)
Southwest Alaska	(1:6 million)
Western Interior	(1:5 million)
Central Interior	(1:5 million)
Northern Alaska	(1:6 million)
Southwest British Columbia	(1:7 million)
Yukon Territory/Northern British Columbia	(1:8 million)

### 5.5.1 Issuance

The charts are issued hourly and can be found on the Alaska Aviation Weather Unit (AAWU) Web site at: <http://aawu.arh.noaa.gov/Sigwx.php>. The charts will first appear at about 10 minutes past the hour, with a second update at about 25 minutes past the hour.

### 5.5.2 Legends

The Alaska Weather Depiction Charts depict numerous parameters including the flying category, sky cover and wind.

#### 5.5.2.1 Flying Category

Each station plot is color-coded according to the weather flying category reported (Table 5-16). Red indicates instrument flight rules (IFR), blue indicates marginal visual flight rules (MVFR), and black is plotted for stations reporting visual flight rules (VFR).

**Table 5-15. AAWU Alaska Weather Flying Categories and Criteria**

FLYING CATEGORY	CEILING (feet)	VISIBILITY (miles)
VFR (black)	Greater than 3,000 feet	Greater than 5 miles
MVFR (blue)	1,000 to 3,000 feet	3 to 5 miles
IFR (red)	Less than 1,000 feet	Less than 3 miles

#### 5.5.2.2 Station Plot

METAR elements are plotted for each station on the chart (Figure 5-45). Some stations are not plotted due to space limitations, notably on the chart which covers the entire state of Alaska.

**Figure 5-42. AAWU Alaska Weather Depiction Chart Station Plot Legend**

### 5.5.2.3 Sky Cover

The sky cover symbol is plotted at the station location and is filled according to the summation total of the sky condition element from the METAR report. For example, if the METAR sky condition element was **SCT030 BKN060 OVC090**, the sky cover would be overcast. Sky cover symbols are listed in Figure 5-41.

### 5.5.2.4 Station Identifier (STNID)

The four-letter ICAO station identifier is entered to the upper right of the station.

### 5.5.2.5 Wind

Wind is plotted in increments of 5 knots (kts). The wind direction is referenced to “true” north and is depicted by a stem (line) pointed in the direction from which the wind is blowing. Wind speed is determined by adding the values of the flags (50 kts), barbs (10kts), and half barbs (5 kts) found on the stem.

A single circle over the station with no wind symbol indicates a calm wind. Some sample wind symbols are shown on Figure 5-43.

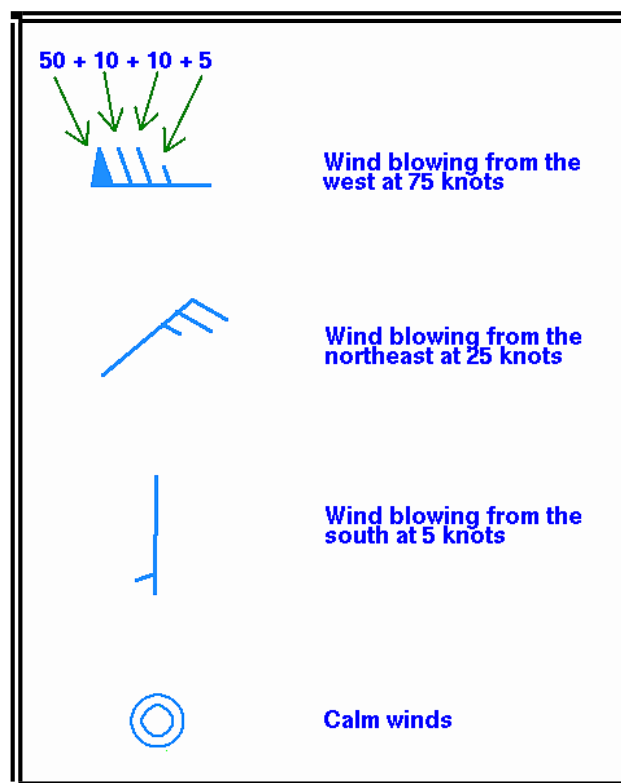

Figure 5-43. AAWU Alaska Weather Depiction Chart Wind Symbols

### 5.5.2.6 Temperature (TMP deg F)

Temperature in degrees Fahrenheit is plotted to the upper left of the sky cover symbol.

### 5.5.2.7 Visibility (VIS)

Visibility in statute miles is plotted to the left of the sky cover symbol. Decimals are used to represent tenths of miles when necessary.



### 5.5.2.8 Dew Point Temperature (DEWPT deg F)

Dew point temperature in degrees Fahrenheit is plotted to the lower left of the sky cover symbol.

### 5.5.2.9 Ceiling (CIG)

Ceiling is the height from the base of the lowest layer aloft covering more than one-half the sky. Additionally, vertical visibility into a total surface-based obscuration is defined as a ceiling. For a METAR report, the first broken (BKN) or overcast (OVC) layer is the ceiling. For example, if the METAR sky condition element is **SCT030 BKN060 OVC090**, the ceiling is 6,000 feet.

For a total surface-based obscuration, no ceiling is plotted and the METAR must be consulted. If the sky cover is clear, few, or scattered, no ceiling is plotted.

The ceiling is plotted to the lower right of the station circle. Ceilings are reported as hundreds of feet above ground level (AGL). If no ceiling is present, the code **999** will be plotted.

### 5.5.2.10 Present Weather (WX)

Present weather symbols are entered to the left of the station. Note that the older Surface Aviation Observation (SAO) code is used instead Surface Analysis Chart symbols or the modern METAR code.

**Table 5-16. Alaska Weather Depiction Charts Precipitation Symbols**

Symbol	Meaning
T	Thunderstorm
R	Rain
RW	Rain Shower
L	Drizzle
ZR	Freezing Rain
ZL	Freezing Drizzle
A	Hail
IP	Ice Pellets
IPW	Ice Pellet Showers
S	Snow
SW	Snow Showers
SP	Snow Pellets
SG	Snow Grains
IC	Ice Crystals

**Table 5-17. Alaska Weather Depiction Charts Obstruction to Visibility Symbols**

Symbol	Meaning
BD	Blowing Dust
BN	Blowing Sand
BS	Blowing Snow
BY	Blowing Spray
D	Dust
F	Fog
GF	Ground Fog
H	Haze
IF	Ice Fog
K	Smoke

**Table 5-18. Alaska Weather Depiction Charts Precipitation Intensity Symbols**

Symbol	Meaning
-	Light
(No symbol)	Moderate
+	Heavy

### 5.5.3 Use

The Alaska Weather Depiction Charts provide an overview of weather flying categories and other adverse weather conditions for the chart valid time. The chart often does not completely represent the en route conditions because of terrain variations and the possibility of weather occurring between reporting stations. These charts should be used in addition to the latest METAR/SPECIs, pilot weather reports, and radar and satellite imagery for a complete look at the latest flying conditions.

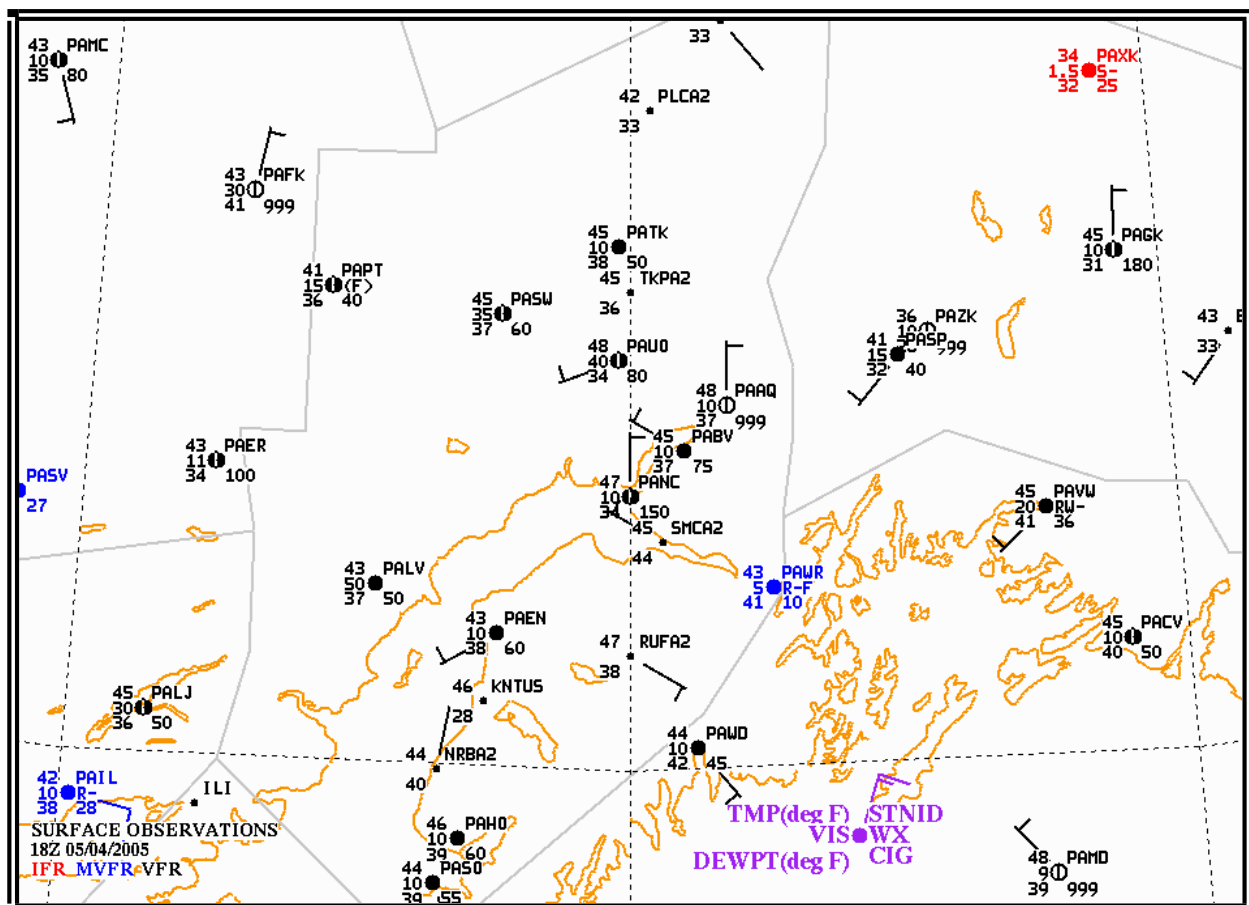

**Figure 5-44. AAWU Alaska Weather Depiction Chart – South Central Alaska Example**

## 5.6 Radar Summary Chart

The Radar Summary Chart (Figure 5-49) is a computer-generated mosaic of radar echo intensity contours based on Radar Weather Reports (Section 2.3) over the contiguous U.S. Possible precipitation types, cell movements, maximum tops, locations of line echoes, and remarks are plotted on this chart. Much of this information is often truncated due to space limitations. Severe thunderstorm and tornado watches are plotted if they are in effect when the chart is valid. The Radar Summary Chart is available on the National Weather Service (NWS) Fax Charts Web site at: <http://weather.noaa.gov/pub/fax/QAUA00.TIF>.

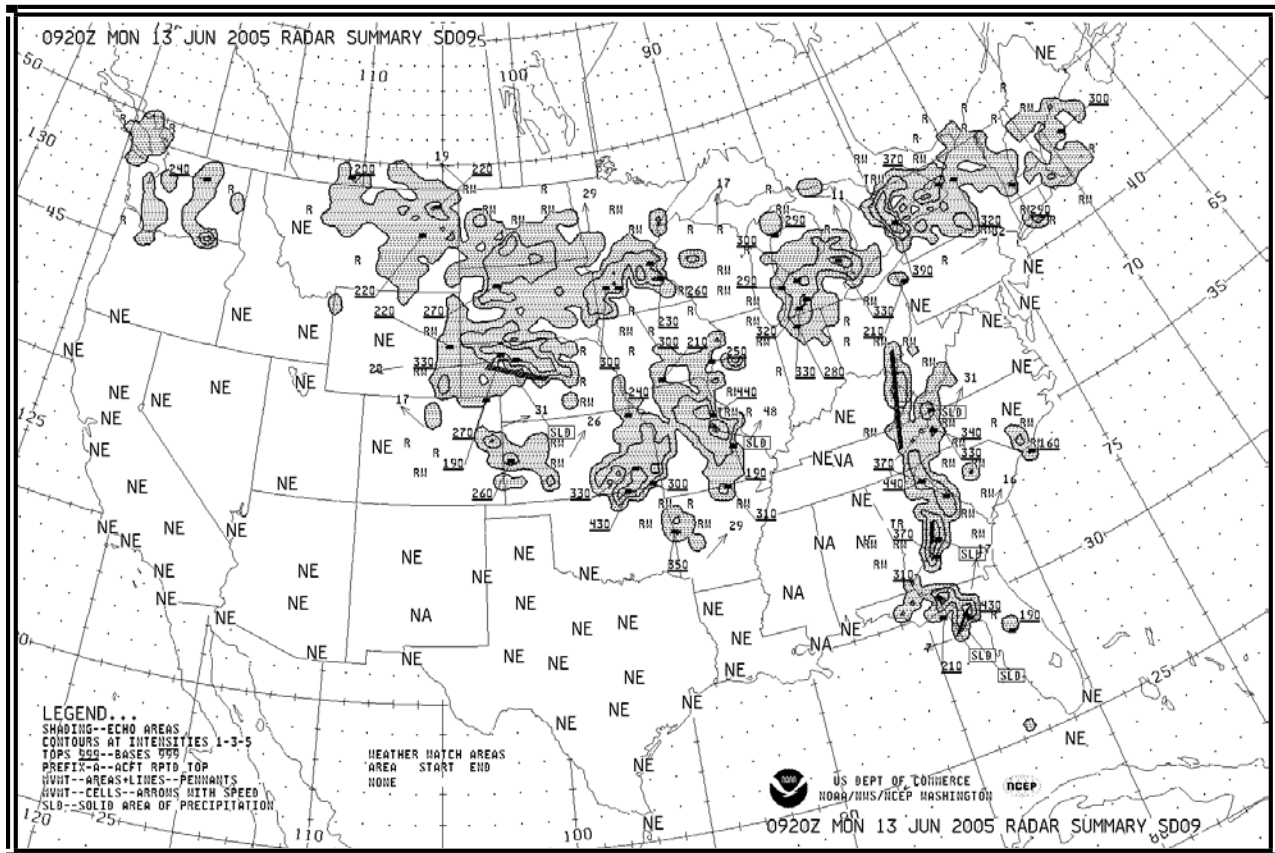

Figure 5-45. Radar Summary Chart Example

### 5.6.1 Issuance

The chart is issued hourly. Figure 5-50 depicts the WSR-88D weather radar network from which the chart is produced.

### 5.6.2 Format

The Radar Summary Chart depicts precipitation type, intensity, coverage, movement, echoes, and maximum tops.

#### 5.6.2.1 Precipitation Type

The precipitation type, determined by a computer model, is indicated on the chart by symbols located adjacent to the precipitation areas. These symbols (Table 5-20) are not in METAR



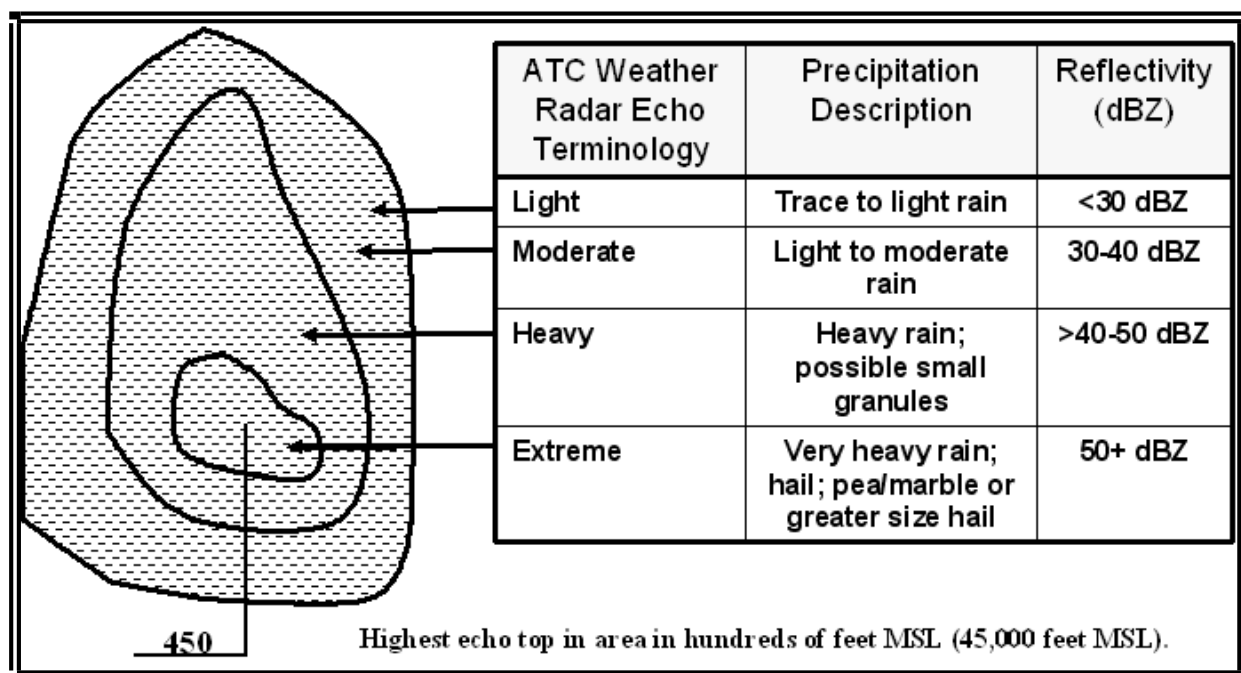

Figure 5-47. Radar Summary Chart Precipitation Intensity

### 5.6.2.3 Echo Coverage

All of the shaded areas within the contours are assumed to contain precipitation. However, actual precipitation coverage is less. This is because only a fraction of a grid box needs to be covered with echoes for the entire grid box to be plotted as precipitation on the chart.

### 5.6.2.4 Line Echoes

When precipitation echoes are reported as a **LINE**, a line will be drawn through them on the chart (see Table 5-21). Where there is 8/10ths or more coverage, the line is labeled as solid (**SLD**) at both ends.

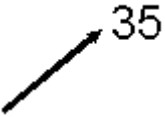

Table 5-20. Radar Summary Chart Echo Configuration Symbols

SYMBOL	MEANING
<b>SLD</b>	8/10ths or greater coverage in a line.
	Line of echoes.
	Solid line of thunderstorms with intense to extreme precipitation.

### 5.6.2.5 Cell Movement

Cell movement is the average motion of all cells within a configuration. An arrow indicates direction of cell movement. Speed in knots is entered near the arrowhead. **LM** identifies little movement. Movement of areas and lines can be significantly different from the motion of the individual cells that comprise these configurations.

**Table 5-21. Radar Summary Chart Cell Movement Examples**

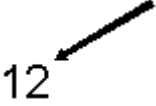
SYMBOL	MEANING
	Cell movement to the northeast at 35 knots
	Cell movement to the east at 24 knots
	Cell movement to the south at 18 knots
	Cell movement to the southwest at 12 knots
LM	Little cell movement

#### 5.6.2.6 Maximum Top

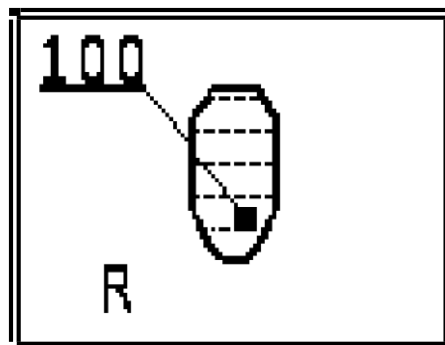

**Figure 5-48. Radar Summary Chart Maximum Top Example**

A maximum top is the altitude of the highest precipitation echo as coded on a Weather Radar Report (Section 2.3). Altitudes are sometimes augmented by satellite data. Individual Radar Weather Reports should be used to determine if satellite data was used for precipitation echo tops.

Tops are plotted in 3-digit groups representing height in hundreds of feet MSL and are underlined. Where it is necessary to offset a top for reasons of insufficient space, a line is drawn from one end of the underline to a small black square which represents the location of the top.



Maximum echo top does not equal maximum cloud top. The maximum echo top is the altitude of the highest light precipitation echo, not highest cloud top. Also, all radar heights are approximations due to radar wave propagation variations depending on atmosphere conditions.

### 5.6.2.7 Weather Watch Areas

Heavy dashed lines outline Tornado (**WT**) (Section 5.5.2) and Severe Thunderstorm (**WS**) Watch (Section 5.4.2) areas. The type of watch and the watch number are enclosed in a rectangle and positioned as closely as possible to the northeast corner of the watch. If there is no room at the northeast corner of the watch, the watch information is offset and connected to the watch by a thin line. The watch number is also printed at the bottom of the chart (in Mexico) together with the issuance time and expiration time under a label reading “**WEATHER WATCH AREAS**”. In case no weather watch is in effect, “**NONE**” is printed at the bottom of the chart.

**Table 5-22 Radar Summary Chart Weather Watch Area Examples**

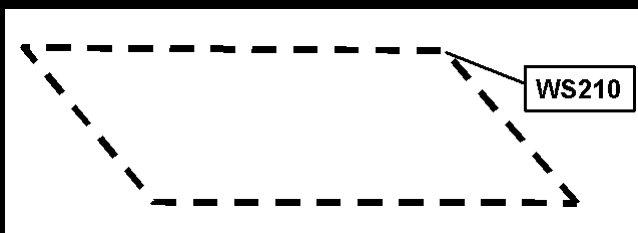
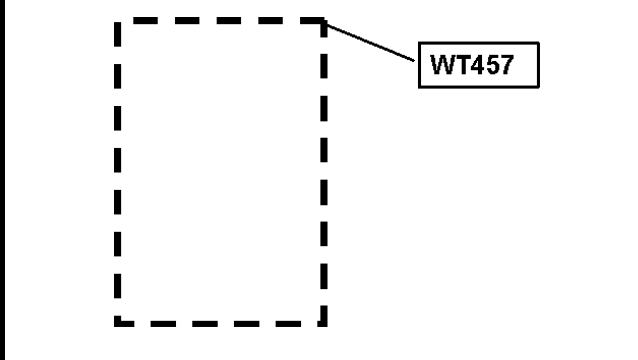
SYMBOL	MEANING
	Severe Thunderstorm Watch number 210
	Tornado Thunderstorm Watch number 457

### 5.6.2.8 Operational Contractions

Radar sites which report **PPINA**, **PPINE**, and **PPIOM** in their Weather Radar Reports (Section 2.3.1.10) are abbreviated to **NA**, **NE**, and **OM** respectively and plotted over the radar sites on the chart.

**Table 5-23. Radar Summary Chart  
Operational Contractions**

SYMBOL	MEANING
NA	Not available
NE	No echoes
OM	Out for maintenance

### 5.6.3 Use

The Radar Summary Chart aids in preflight planning by identifying areas of precipitation and highlighting its characteristics. This chart displays precipitation only; it does not display clouds, fog, fronts, or other boundaries. Therefore, the absence of echoes does not equal clear weather. Cloud tops will be somewhat higher than precipitation tops detected by radar. The chart must be used in conjunction with other charts, reports, and forecasts.

The radar summary chart is for preflight planning only and should always be cross-checked and updated by current WSR-88D images. Once airborne, the pilot must evade individual storms by in-flight observations. This can be done by using visual sighting or airborne radar as well as by requesting weather radar information from En route Flight Advisory Service "Flight Watch" briefers at Automated Flight Service Station (AFSS). AFSS Flight Watch briefers have access to current weather radar imagery.

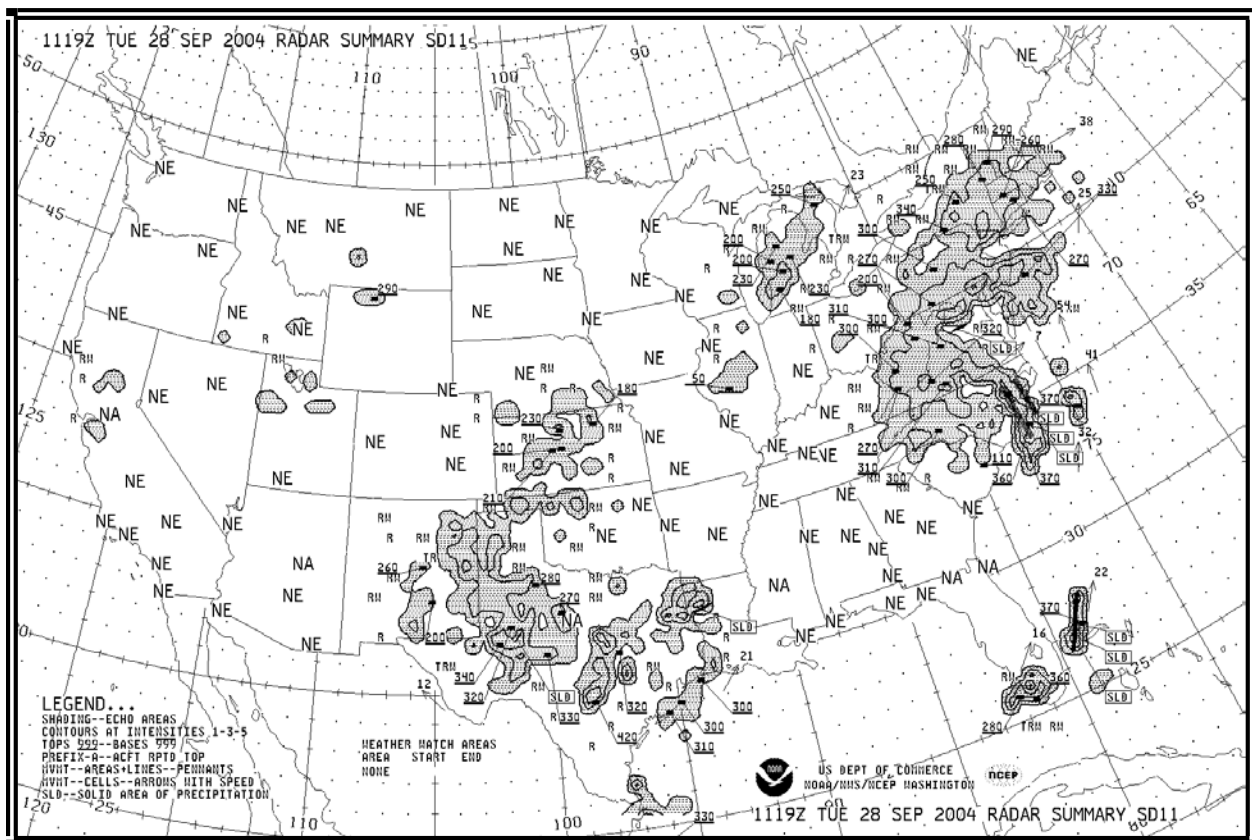

Figure 5-49. Radar Summary Chart Example

## 5.7 Alaska Initial Geopotential Heights and Winds Charts

The Alaska Initial Geopotential Heights and Winds Charts (Figure 5-54) display an analysis of the observed height contours and winds at selected constant pressure surfaces (flight levels).

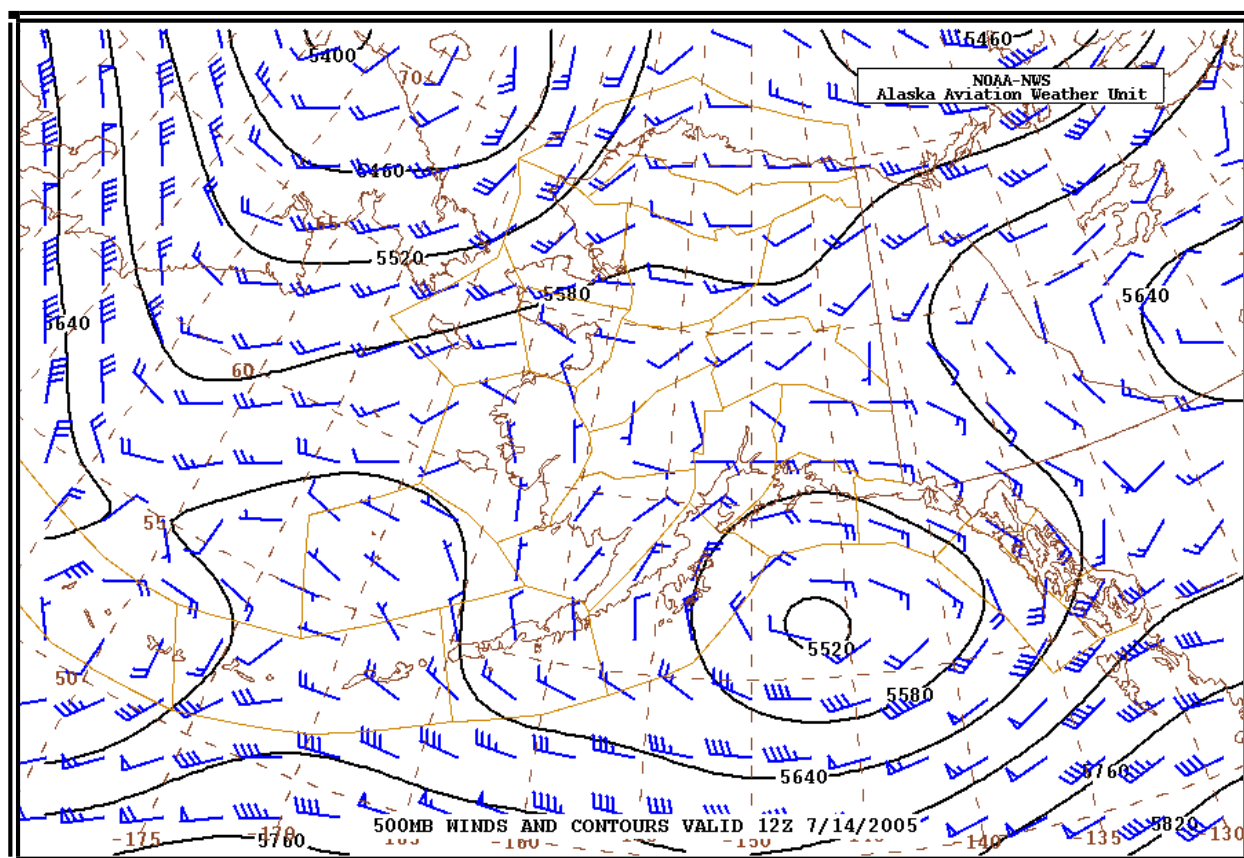

Figure 5-50. Alaskan Initial Geopotential Heights and Winds Chart Example

Table 5-24. Pressure Altitudes of Alaska Initial Geopotential Heights and Winds Charts

CHART	PRESSURE ALTITUDE (Feet, MSL)	PRESSURE ALTITUDE (Meters, MSL)
200 MB	39,000 ft	12,000 m
300 MB	30,000 ft	9,000 m
500 MB	18,000 ft	5,500 m
700 MB	10,000 ft	3,000 m
850 MB	5,000 ft	1,500 m

### 5.7.1 Issuance

The charts are issued twice daily with valid times of 00z and 12z and can be found on the Alaska Aviation Weather Unit (AAWU) Web site at: <http://aawu.arh.noaa.gov/upperwinds.php>.

## 5.7.2 Analysis

The analysis of both height contours and winds are based on output from the North American Mesoscale (NAM) computer forecast model.

### 5.7.2.1 Height Contours

Height contours are lines of constant height referenced to MSL and are used to map the height variations of constant pressure surfaces. They identify and characterize pressure systems on constant pressure charts.

Contours are drawn as solid lines and labeled in meters. The intervals at which the contours are drawn are 60 meters on all of the charts.

### 5.7.2.2 Winds

Wind is plotted in increments of 5 knots (kts). The wind direction is referenced to “true” north and is depicted by a stem (line) pointed in the direction from which the wind is blowing. Wind speed is determined by adding the values of the flags (50 kts), barbs (10kts), and half barbs (5 kts) found on the stem.

A single circle over the station with no wind symbol indicates a calm wind.

Figure 5-51 contains some examples wind symbols.

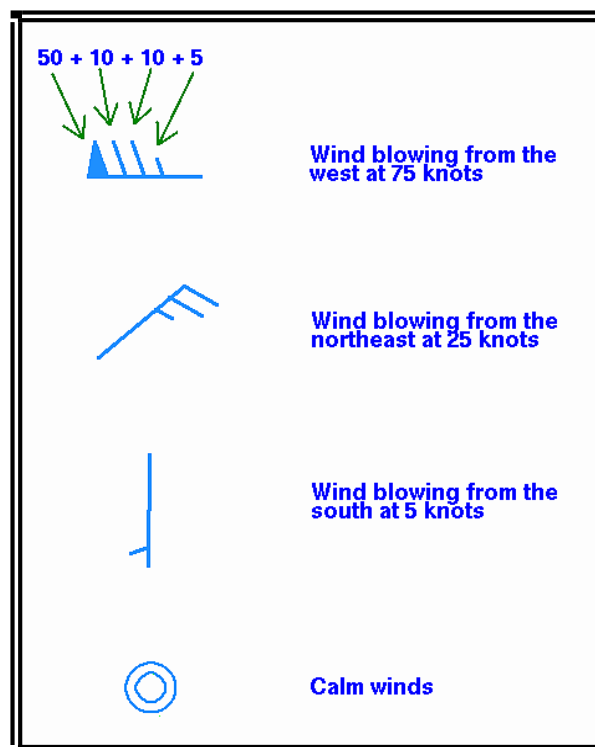

Figure 5-51. Alaskan Initial Geopotential Heights and Winds Chart Wind Plotting Model

### 5.7.3 Use

The Alaska Initial Geopotential Heights and Winds Charts are used to provide an overview of heights, pressure patterns and winds at specified pressure altitudes. Pressure patterns cause and characterize much of the weather. Typically, lows and troughs are associated with bad weather, clouds and precipitation, while highs and ridges are associated with good weather.

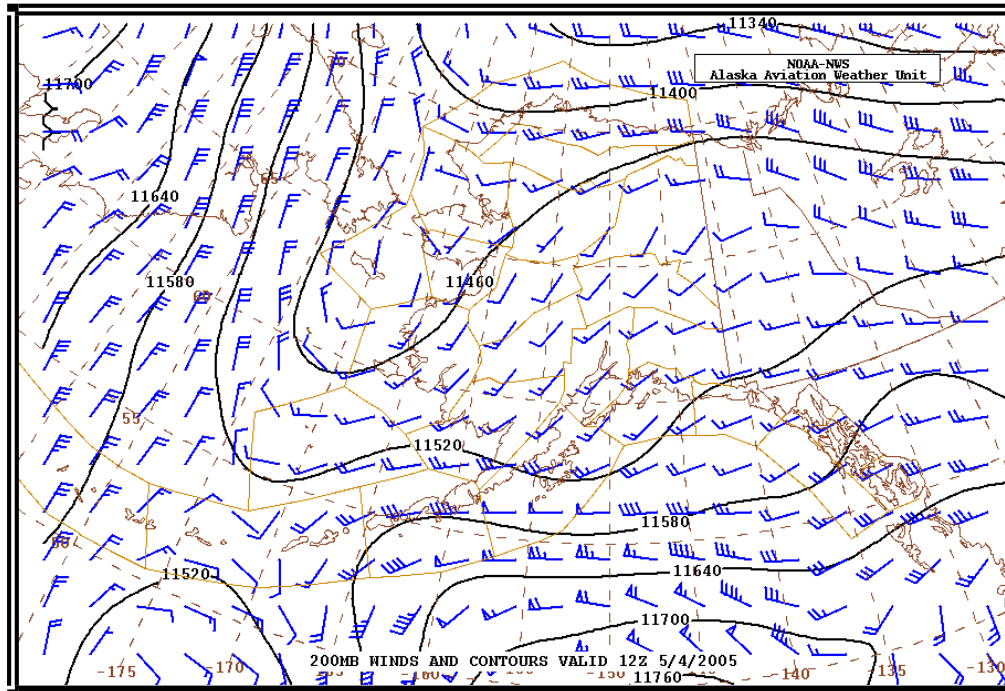

Figure 5-52. Alaskan Initial Geopotential Heights and Winds Chart – 200MB Winds and Contours Chart Example

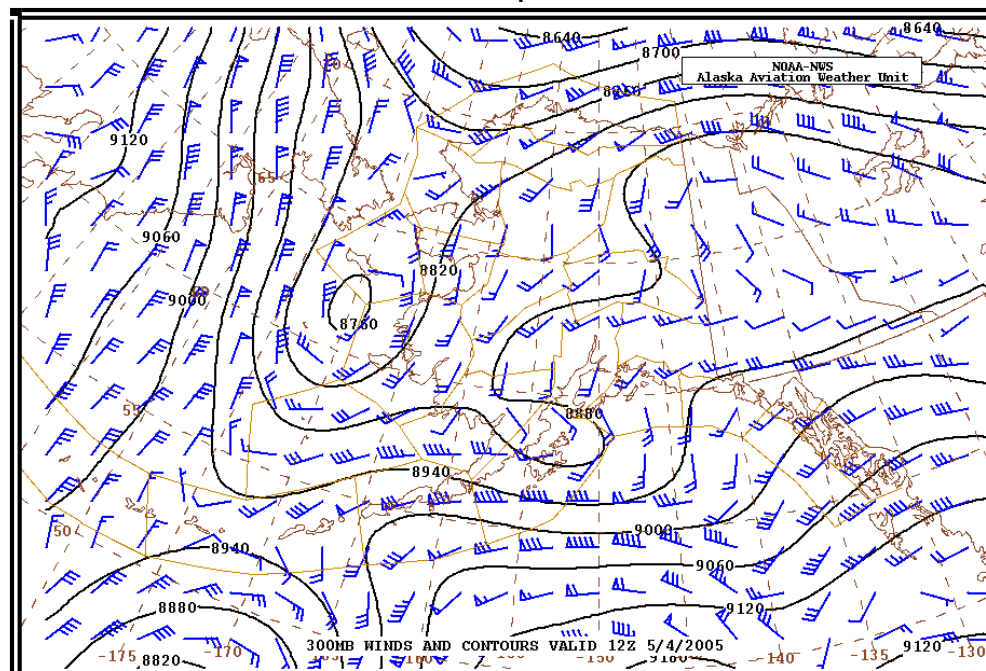

Figure 5-53. Alaskan Initial Geopotential Heights and Winds Chart – 300MB Winds and Contours Chart Example



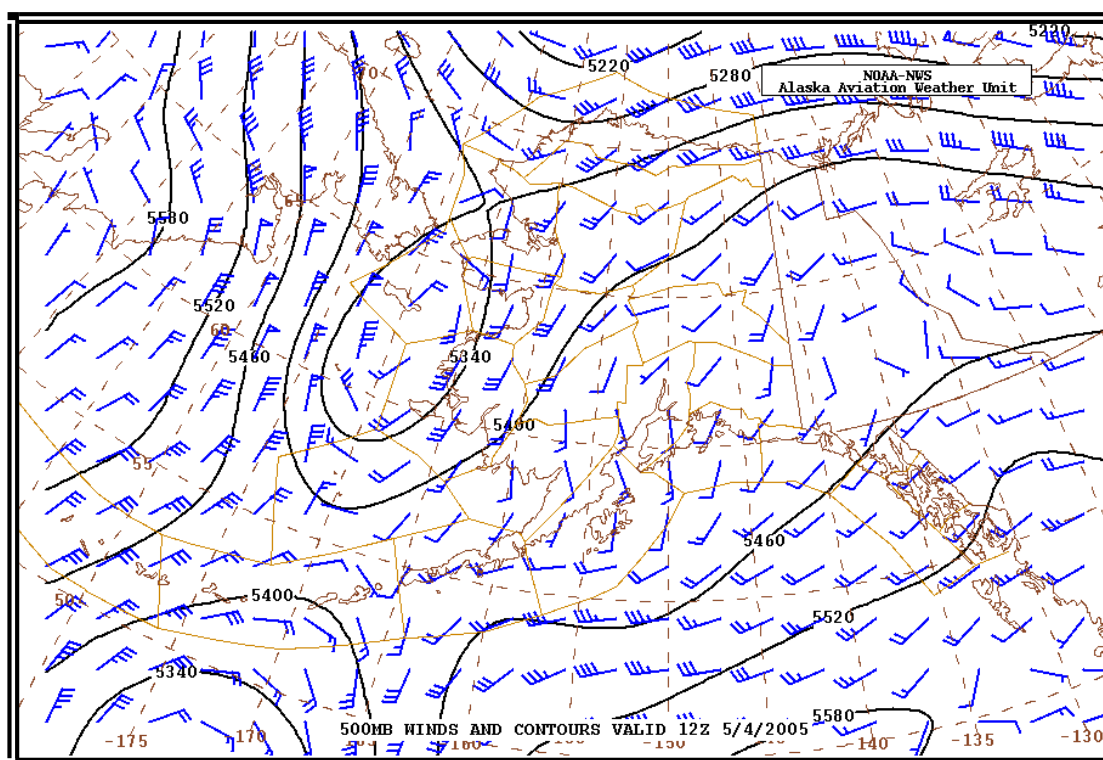

Figure 5-54. Alaskan Initial Geopotential Heights and Winds Chart – 500MB Winds and Contours Chart Example

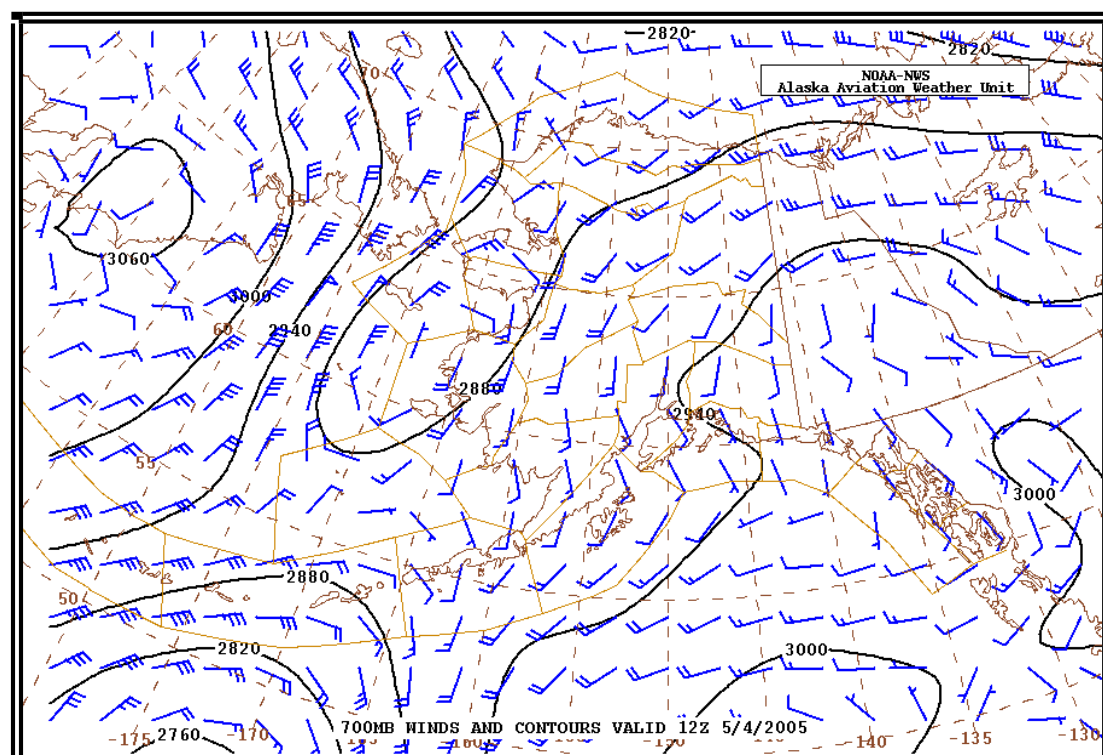

Figure 5-55. Alaskan Initial Geopotential Heights and Winds Chart – 700MB Winds and Contours Chart Example



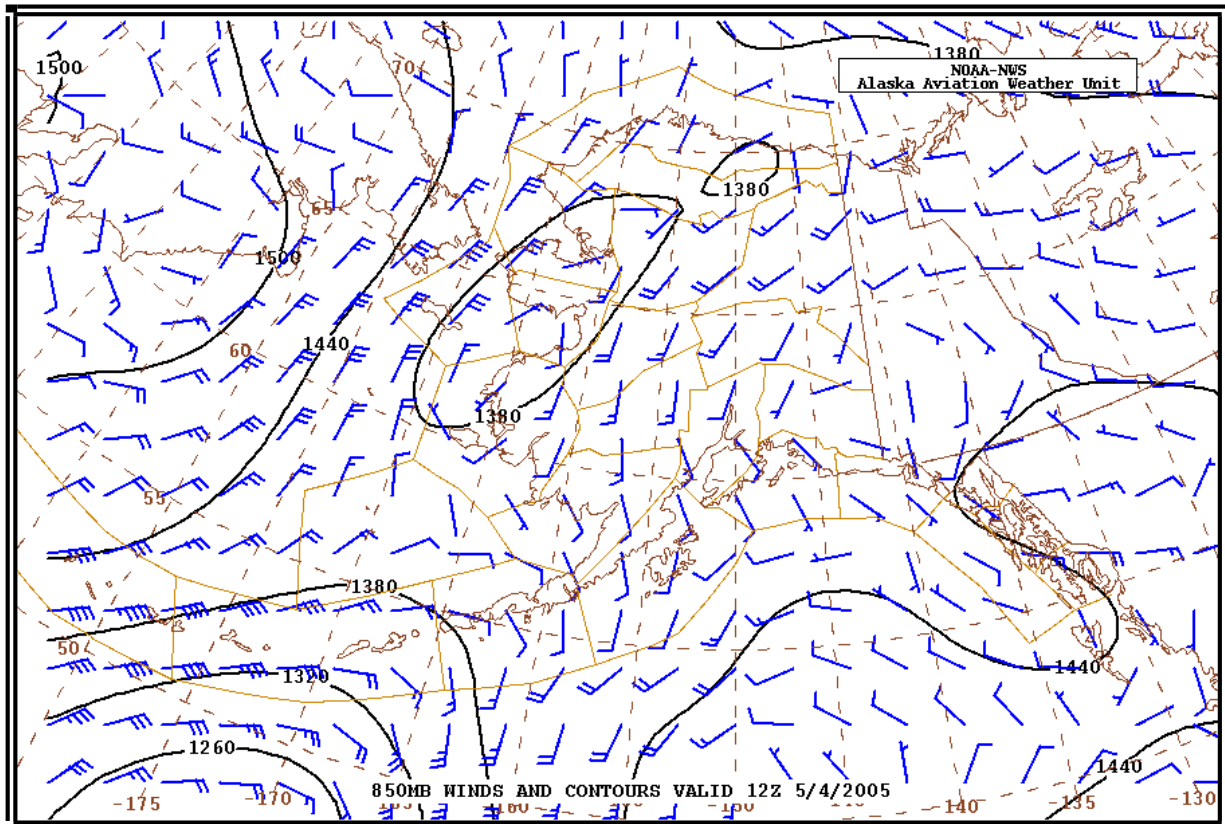

Figure 5-56. Alaskan Initial Geopotential Heights and Winds Chart – 850MB Winds and Contours Chart Example

## 6 PRODUCTS FOR AVIATION HAZARDS

### 6.1 Significant Meteorological Information (SIGMET)

A SIGMET is a concise description of the occurrence or expected occurrence of specified en route weather phenomena which may affect the safety of aircraft operations. SIGMETs are intended for dissemination to all pilots in flight to enhance safety. SIGMETs are issued by the responsible MWO as soon as practical to give notice to operators and aircrews of potentially hazardous en-route conditions.

- SIGMETs are available on the [Aviation Digital Data Service \(ADDs\) Web site](#).
  - Alaska SIGMETs are also available on the [Alaska Aviation Weather Unit \(AAWU\) Web site](#).
  - Hawaii SIGMETs are also available on the [NWS WFO Honolulu Web site](#).

#### 6.1.1 SIGMET Issuance

SIGMETs are issued from Meteorological Watch Offices (MWO). The U.S. has three MWOs: the Aviation Weather Center (AWC), the Alaska Aviation Weather Unit (AAWU), and the Weather Forecast Office (WFO) in Honolulu. Their areas of responsibility are as follows:

- The AWC:
  - Twenty (20) domestic Air Route Traffic Control Center (ARTCC) Flight Information Regions (FIRs) covering the conterminous U.S. (CONUS) and adjacent coastal waters (Figure 6-1).
  - The New York, Houston, Miami, and San Juan Oceanic FIRs (Figure 6-2).
  - The Oakland Oceanic FIR north of 30 north latitude, and the portion east of 140 west longitude which is between the equator and 30 north latitude (Figure 6-3).
- The AAWU is responsible for the Anchorage Continental FIR and Anchorage Oceanic FIR (Figure 6-3).

WFO Honolulu is responsible for the Oakland Oceanic FIR south of 30 north latitude and between 140 west and 130 east longitude (Figure 6-3).



Figure 6-1. AWC SIGMET Areas of Responsibility – Conterminous U.S.

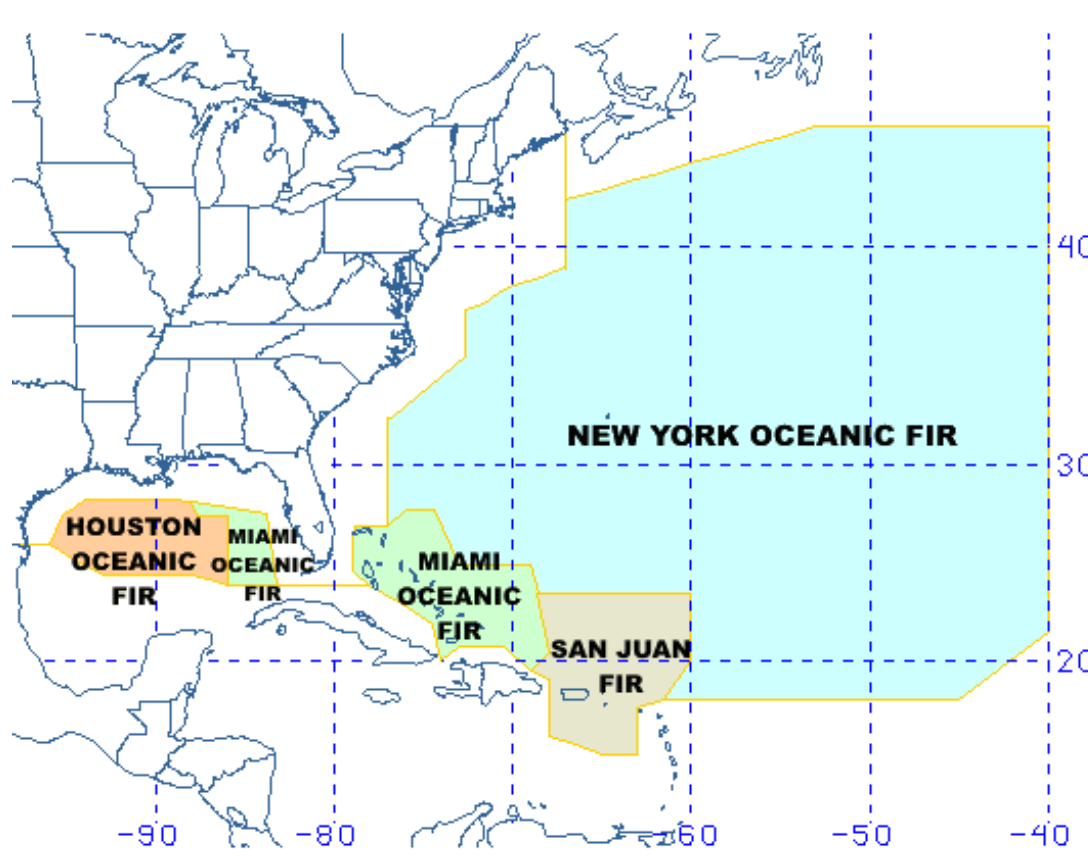

Figure 6-2. AWC SIGMET Areas of Responsibility – Atlantic Basin

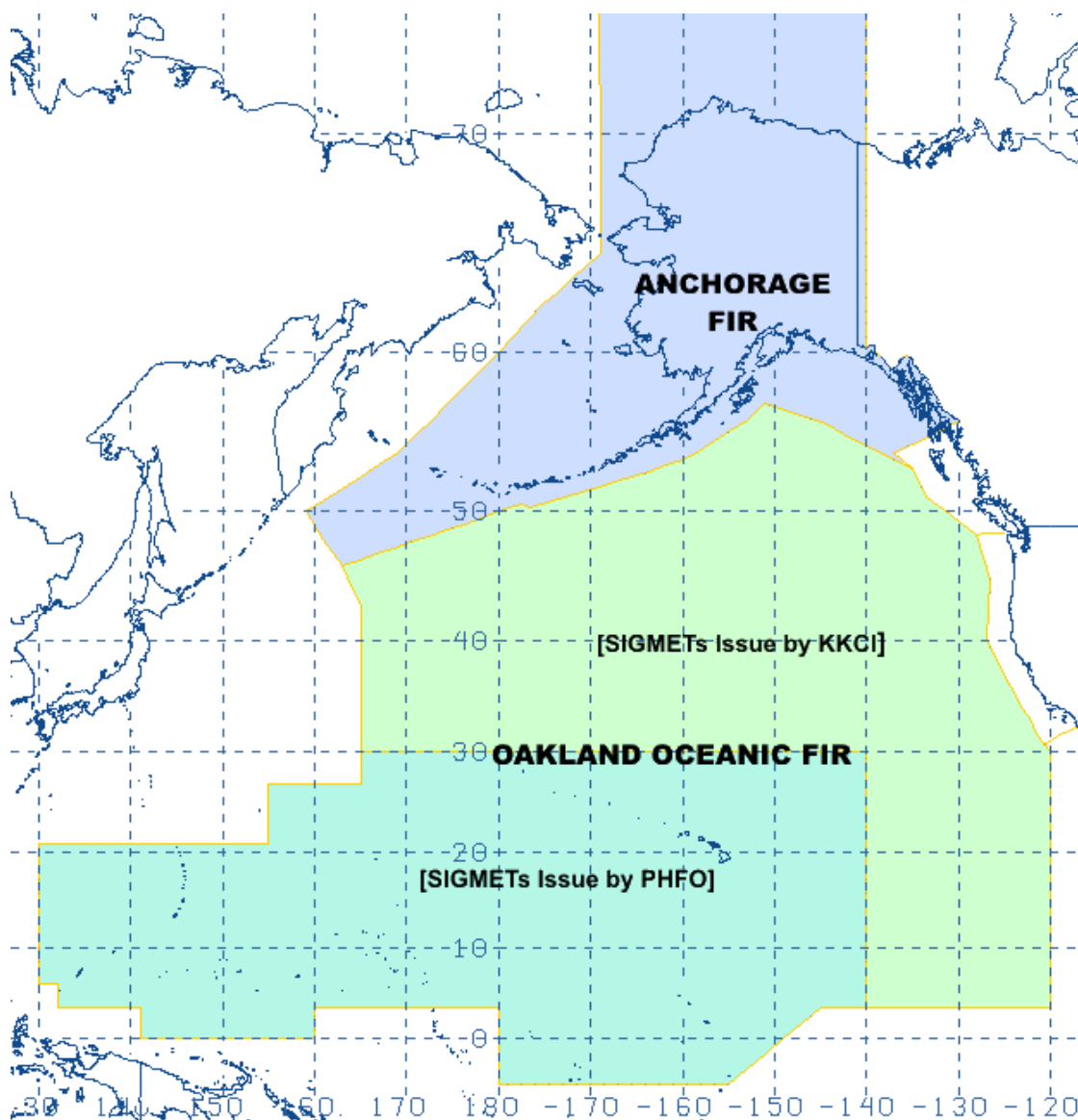

Figure 6-3. SIGMET Areas of Responsibility – Pacific Basin

#### 6.1.1.1 SIGMET Identification

When a SIGMET is issued, it is assigned a unique series identifier:

- AWC for CONUS
  - **NOVEMBER** through **YANKEE**, excluding **SIERRA** and **TANGO**
- AWC for Oakland Oceanic FIR
  - **ALFA** through **HOTEL**
- Honolulu MWO for Oakland Oceanic FIR

- **NOVEMBER** through **ZULU**
- AAWU for Anchorage FIR
  - **INDIA** through **MIKE**

A number is assigned sequentially with each issuance until the phenomenon ends. At 0000 UTC each day, all continuing SIGMETs are renumbered to one (1) regardless of a continuation of the phenomena. (e.g., YANKEE 1, YANKEE 2, YANKEE 3, etc.)

### 6.1.2 SIGMET Standardization

SIGMETs follow these standards:

- All heights or altitudes are referenced to above mean sea level (AMSL), unless otherwise noted, and annotated using the height in hundreds of feet, consisting of three digits (e.g., 040). For heights at or above 18,000 feet, the level is preceded by FL to represent flight levels (e.g., FL180).
- References to latitude and longitude are in whole degrees and minutes following the model: Nnn[nn] or Snn[nn], Wnnn[nn] or Ennn[nn] with a space between latitude and longitude and a hyphen between successive points. Example: N3106 W07118 – N3011 W7209
- Messages are prepared in abbreviated plain language using contractions from the [Federal Aviation Administration \(FAA\) Order 7340.2](#) for domestic products and [International Civil Aviation Organization \(ICAO\) document 8400](#) for international products issued for Oceanic FIRs. A limited number of non-abbreviated words, geographical names and numerical values of a self-explanatory nature may also be used.
- Weather and obstructions to visibility are described using the weather abbreviations for surface weather observations (METAR/SPECI). See the [Federal Meteorological Handbook \(FMH\) No. 1 – Surface Observations](#) or Section 3.1 of this document.

Note: Refer to Appendix A for definitions of common terms used in SIGMETs.

### 6.1.3 SIGMET (Non-Convective) – Conterminous U.S.

#### 6.1.3.1 SIGMET (Non-Convective) Issuance Criteria – Contiguous U.S.

A SIGMET may be issued in the Contiguous U.S. when any of the following conditions are affecting or, in the judgment of the forecaster, are expected to affect an area of at least 3,000 square miles or an area judged to have a significant impact on the safety of aircraft operations.

- Severe or greater [Turbulence](#) (SEV TURB)
- [Severe Icing](#) (SEV ICE)
- Widespread Duststorm (WDSR DS)

- Widespread [Sandstorm](#) (WDSR SS)
- Volcanic Ash (VA)

#### **6.1.3.2 SIGMET (Non-Convective) Issuance Time and Valid Period – Conterminous U.S.**

A SIGMET is an unscheduled product issued any time conditions reaching SIGMET criteria are occurring or expected to occur within a 4-hour period. A SIGMET can have a valid period up to, but not exceeding, four (4) hours. SIGMETs for continuing phenomena will be reissued at least every 4 hours as long as SIGMET conditions continue to occur in the area for responsibility.

#### **6.1.3.3 SIGMET (Non-Convective) Format – Conterminous U.S.**

The content and order of elements in the SIGMET are as follows:

- series name and number
- valid beginning and ending time (UTC)
- list of states affected by the phenomena
- location of phenomena delineated by high-altitude VOR coordinates covering the affected area during the SIGMET valid time
- phenomena description (e.g., SEV ICE)
- vertical extent (base and top), if appropriate
- movement, if appropriate
- intensity change (INTSF – intensifying, WKN – weakening, NC – no change)
- Indication that the whether the condition will continue during the 4 hours beyond the valid time of the SIGMET



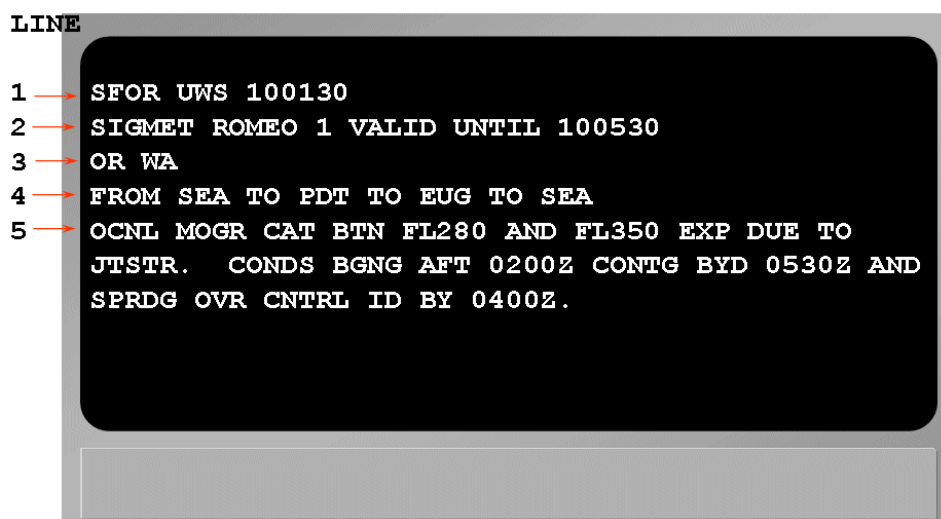

Figure 6-4. SIGMET for the Conterminous U.S. Decoding Example

Table 6-1. Decoding a SIGMET (Non-Convective) for the Conterminous U.S.

Line	Content	Description
1	SFO	SIGMET area identifier
	R	SIGMET series
	WS	Product identifier
	100130	Issuance date/time UTC
2	SIGMET	Product type
	ROMEO	SIGMET series name
	1	Series issuance number
	VALID UNTIL 100530	Ending valid date/time UTC
3	OR WA	Phenomenon location (states)
4	FROM SEA TO PDT TO EUG TO SEA	Phenomenon location (high-altitude VOR coordinates)
5	OCNL MOGR CAT BTN FL280 AND FL350 EXP DUE TO JTSTR. CONDS BGNG AFT 0200Z CONTG BYD 0530Z AND SPRDG OVR CNTRL ID BY 0400Z.	Phenomenon description

The SIGMET in Figure 6-4 is decoded as the following:

(Line 1) *SIGMET ROMEO series issued for the San Francisco Area at 0130 UTC on the 10<sup>th</sup> day of the month.*

(Line 2) *This is the first issuance of the SIGMET ROMEO series and is valid until the 10<sup>th</sup> day of the month at 0530 UTC.*

(Line 3) *The affected states within the SFO area are Oregon and Washington.*

(Line 4) *From Seattle, WA; to Pendleton, OR; to Eugene, OR; to Seattle, WA;*

(Line 5) Occasional moderate or greater clear air [turbulence](#) between Flight Level 280 and Flight Level 350, expected due to [jet stream](#). Conditions beginning after 0200Z continuing beyond 0530Z and spreading over central Idaho by 0400Z.

#### **6.1.3.4 SIGMET (Non-Convective) Cancellations – Conterminous U.S.**

A CONUS non-convective SIGMET is canceled when the phenomena is no longer occurring or no longer expected to occur or has moved out of the area of responsibility.

#### **6.1.3.5 SIGMET (Non-Convective) Amendments – Conterminous U.S.**

Amendments to CONUS non-convective SIGMETs are NOT issued. Instead, a new SIGMET is issued using the next series number.

#### **6.1.3.6 SIGMET (Non-Convective) Corrections – Conterminous U.S.**

Corrections to CONUS non-convective SIGMETs are issued as necessary. The corrected SIGMET is identified by a “COR” located at the end of the first line after the issuance UTC date/time.

#### **6.1.3.7 SIGMET (Non-Convective) Example – Conterminous U.S.**

```
WSUS01 KNCI 050600
WS1R
BOSR WS 050600
SIGMET ROMEO 2 VALID UNTIL 051000
ME NH VT
FROM CAR TO YSJ TO CON TO MPV TO CAR
SEV TURB OBS AND FCST BLW 080. CONDS CONTG BYD 1000Z.
```

*SIGMET (WSUS01) issued by the Meteorological Watch Office (WMO) (Aviation Weather Center) in Kansas City, Missouri (KNCI) on the 5<sup>th</sup> day of the month at 0600 UTC. The National Weather Service AWIPS communication header for this product is WSR1. SIGMET issued for the Boston Area Forecast region on the 5<sup>th</sup> day of the month at 0600 UTC. This is the second (2nd) issuance of SIGMET series Romeo and is valid until the 5<sup>th</sup> day of the month at 1000 UTC. The affected states are Maine (ME), New Hampshire (NH) and Vermont (VT). Within an area bounded from Caribou, Maine (CAR) to St. Johns, New Brunswick (YSJ); to Concord, New Hampshire (CON); to Montpelier, Vermont (MPV); to Caribou, Maine (CAR). Severe [turbulence](#) observed and forecast below 8,000 feet. Conditions continuing beyond 1000 UTC.*

#### **6.1.4 Convective SIGMET**

Convective SIGMETs are issued for the conterminous U.S. (CONUS) instead of SIGMETs for thunderstorms. Any Convective SIGMET implies severe or greater turbulence, severe icing, and low level wind shear.

##### **6.1.4.1 Convective SIGMET - Routine Issuance Criteria**

A Convective SIGMET will be issued when any of the following conditions are occurring or, in the judgment of the forecaster, are expected to occur:

- A line of thunderstorms at least 60 miles long with thunderstorms affecting at least 40 percent of its length.
- An area of active thunderstorms affecting at least 3,000 square miles covering at least 40 percent of the area concerned and exhibiting a very strong radar reflectivity intensity or a significant satellite or lightning signature.
- Embedded or severe thunderstorm(s) expected to occur for more than 30 minutes during the valid period regardless of the size of the area.

#### 6.1.4.2 Convective SIGMET - Special Issuance Criteria

A special Convective SIGMET may be issued when any of the following criteria are occurring or, in the judgment of the forecaster, are expected to occur for more than 30 minutes of the valid period.

- Tornado, hail greater than or equal to  $\frac{3}{4}$  inch (at the surface), or wind gusts greater than or equal to 50 knots (at the surface) are reported.
- Indications of rapidly changing conditions, if in the forecaster's judgment, they are not sufficiently described in existing Convective SIGMETs.
- Special issuance is not required for a valid Convective SIGMET.

#### 6.1.4.3 Convective SIGMET Issuance Time and Valid Period

Convective SIGMET bulletins for the eastern, central and western regions of the conterminous

U.S. (Figure 6-5) are issued on a scheduled basis, hourly at 55 minutes past the hour. Each bulletin contains all valid Convective SIGMETs within the region. Convective SIGMETs are valid for two (2) hours or until superseded by the next hourly issuance. A Convective SIGMET bulletin must be transmitted each hour for each region. When conditions do not meet or are not expected to meet Convective SIGMET criteria within a region at the scheduled time of issuance a "CONVECTIVE SIGMET...NONE" message is transmitted.



Figure 6-5. AWC Convective SIGMET Areas of Responsibility

#### **6.1.4.4 Convective SIGMET Format**

Each Convective SIGMET bulletin includes one or more individually numbered Convective SIGMETs for the region. The content and order of each bulletin is as follows:

- CONVECTIVE SIGMET series number and region letter (E, W or C)
- Valid ending time (UTC)
- list of states affected by the phenomena
- location of phenomena delineated by high-altitude VOR coordinates covering the affected area during the SIGMET valid time
- phenomena description (e.g., AREA SEV EMBD TS)
- movement (e.g. MOV FROM 26030KT)
- cloud top (e.g., TOPS ABV FL450)
- remarks (e.g., TORNADOES...HAIL TO 2.5 IN...WIND GUSTS TO 70KT POSS

Note: Tropical Cyclone information will be added to remarks section of the CONUS Convective SIGMETs when appropriate.

Note: Refer to Appendix A for definitions of common terms used in convective SIGMETs.

LINE

1 → MKCC WST 221855  
 2 → CONVECTIVE SIGMET 20C  
 3 → VALID UNTIL 2055Z  
 4 → ND SD  
 5 → FROM 90W MOT-GFK-ABR-90W MOT  
 6 → INTSFYG AREA SEV TS MOVG FROM 24045KT. TOPS  
 ABV FL450. WIND GUSTS TO 60KTS RPRTD.  
 TORNADOES...HAIL TO 2 IN... WIND GUSTS TO 65KTS  
 POSS ND PTN.

Figure 6-6. Convective SIGMET Decoding Example

Table 6-2. Decoding a Convective SIGMET

Line	Content	Description
1	MKC	Issuing Office (AWC)
	C	Region (East, Central or West)
	WST	Product Identifier
	221855	Issuance date/time (DDHHMM)
2	CONVECTIVE SIGMET	Product type
	20	Issuance number
	C	Region (East, Central or West)
3	VALID UNTIL 2055Z	Valid ending time (UTC)
4	ND SD	States/areas affected
5	FROM 90W MOT-GFK-ABR-90W MOT	Phenomenon location (high altitude VOR coordinates)
6	INTSFYG AREA SEV TS MOVG FROM 24045KT. TOPS ABV FL450. WIND GUSTS TO 60KTS RPRTD. TORNADOES...HAIL TO 2 IN... WIND GUSTS TO 65KTS POSS ND PTN	Phenomenon description, movement, cloud top, remarks

The Convective SIGMET in Figure 6-6 is decoded as the following:

(Line 1) *Convective SIGMET issued for the central portion of the United States on the 22<sup>nd</sup> at 1855Z.*

(Line 2) *This is the 20<sup>th</sup> Convective SIGMET issued on the 22<sup>nd</sup> for the central United States as indicated by "20C."*

(Line 3) *Valid until 2055Z*

(Line 4) *The affected states are North and South Dakota.*

(Line 5) *From 90 nautical miles west of Minot, ND; to Grand Forks, ND; to Aberdeen, SD; to 90 nautical miles west of Minot, ND.*

(Line 6) *An intensifying area of severe thunderstorms moving from 240 degrees at 45 [knots](#) (to the northeast). Thunderstorm tops above Flight Level 450. Wind gusts to 60 [knots](#) reported. Tornadoes, hail to 2 inches in diameter, and wind gusts to 65 [knots](#) possible in the North Dakota portion.*

#### **6.1.4.5 Convective SIGMET Outlook**

Each Convective SIGMET bulletin includes a 2- to 6-hour outlook at the end of the bulletin. The content and order of each bulletin is as follows:

- Beginning and ending valid times
- Location of expected Convective SIGMET issuances delineated by high-altitude VOR coordinates for the outlook valid time.

Discussion of forecast

#### **6.1.4.6 Convective SIGMET Cancellations**

Convective SIGMETs are not cancelled but are superseded by the next Convective SIGMET in the series.

#### **6.1.4.7 Convective SIGMET Amendments**

Amended Convective SIGMETs are NOT issued. Instead, a new Convective SIGMET is issued for that region.

#### **6.1.4.8 Convective SIGMET Corrections**

Corrections to Convective SIGMETs are issued as necessary. The corrected Convective SIGMET is identified by a “COR” located at the end of the first line after the issuance UTC date/time.

#### **6.1.4.9 Convective SIGMET Bulletin Examples**

```
WSUS33 KPCI 091855
SIGW
CONVECTIVE SIGMET...NONE
.
OUTLOOK VALID 092055-100055
TS ARE NOT EXPD.
```

*Convective SIGMET bulletin for the western region of the conterminous U.S.(WSUS33) issued by the Meteorological Watch Office (WMO) (Aviation Weather Center) in Kansas City, Missouri (KPCI) on the 9<sup>th</sup> day of the month at 1855 UTC. The National Weather Service AWIPS communication header for this product is SIGW.*

*No Convective SIGMETs are in effect.*



*The outlook portion of the Convective SIGMET bulletin is valid from the 9<sup>th</sup> day of the month at 2055 UTC to the 10<sup>th</sup> day of the month at 0055 UTC. Thunderstorms are not expected.*

WSUS32 KPCI 091855  
SIGC

MKCC WST 091855  
CONVECTIVE SIGMET 21C  
VALID UNTIL 2055Z

AR OK

FROM 20S RZC-40SSW FSM

DMSHG LINE TS 25 NM WIDE MOV FROM 27025KT. TOPS TO FL320.

.

OUTLOOK VALID 092055-100055

FROM 40NE BUM-60SE SGF-50WSW LIT-40W GGG-60ENE ABI-ADM-50WNW  
BUM-40NE BUM

WST ISSUANCES EXPD. REFER TO MOST RECENT ACUS01 KWNS FROM STORM  
PREDICTION CENTER FOR SYNOPSIS AND METEOROLOGICAL DETAILS.

*Convective SIGMET bulletin for the central region of the conterminous U.S.(WSUS32) issued by the Meteorological Watch Office (Aviation Weather Center) in Kansas City, Missouri (KPCI) on the 9<sup>th</sup> day of the month at 1855 UTC. The National Weather Service AWIPS communication header for this product is SIGC.*

*Convective SIGMET (WST) for the central region of the conterminous U.S. issued by the Aviation Weather Center in Kansas City, Missouri (MKCC) on the 9<sup>th</sup> day of the month at 1855 UTC. Convective SIGMET 21C is the 21<sup>st</sup> Convective SIGMET issued for the central region of the conterminous US on the 9<sup>th</sup> day of the month. Valid until 2055 UTC. States affected are Arkansas (AR) and Oklahoma (OK). Bounded within an area from 20 nautical miles south of Razorback, Arkansas (RZC), to 40 nautical miles south-southwest of Fort Smith, Arkansas (FSM). A diminishing line of thunderstorms 25 nautical miles wide moving from 270 degrees (to the east) at 25 [knots](#). Thunderstorms tops to FL320 (approximately 32,000 ft MSL).*

*The outlook portion of the Convective SIGMET bulletin is valid from the 9<sup>th</sup> day of the month at 2055 UTC to the 10<sup>th</sup> day of the month at 0055 UTC. Within an area bounded from 40 nautical miles northeast of Butler, Missouri (BUM), to 60 nautical miles southeast of Springfield, MO (SGF), to 50 nautical miles west-southwest of Little Rock, Arkansas (LIT), to 40 nautical miles west of Longview, Texas (GGG), to 60 nautical miles east-northeast of Abilene, Texas (ABI), to Ardmore, Oklahoma (ADM), to 50 nautical miles west-northwest of Butler, Missouri (BUM), to 40 nautical miles northeast of (BUM). Convective SIGMET issuances are expected. Refer to the most recent Day 1 [Convective Outlook](#) (ACUS01 KWNS) from the Storm Prediction Center (SPC) for a synopsis and meteorological details.*

#### **6.1.4.9.1 Convective SIGMET Bulletin – Tropical Cyclone Example**

WSUS31 KPCI 211355  
SIGE

MKCE WST 211355  
CONVECTIVE SIGMET 1E  
VALID UNTIL 1555Z  
NC SC FL GA AND CSTL WTRS

FROM 30SSE CLT-160SE ILM-140ENE OMN-60E TLH-ABY-30SSE CLT  
AREA SEV EMBD TS MOV FROM 21015KT. TOPS ABV FL450.

TORNADOES...WIND GUSTS TO 60KT POSS. TS  
ASSOCD WITH TROPICAL STORM ALBERTO.

.

OUTLOOK VALID 211555-211955

FROM 30E RDU-180SE ECG-140SSE ILM-180E PBI-40SE PBI-40S  
EYW-90SW EYW-70W SRQ-50N CTY-40N MCN-30NW SPA-30E RDU  
REF WW 475.

WST ISSUANCES EXPD. REFER TO MOST RECENT ACUS01 KWNS FROM STORM  
PREDICTION CENTER FOR SYNOPSIS AND METEOROLOGICAL DETAILS. REFER TO  
MOST RECENT WTNT21 KNHC FROM TROPICAL PREDICTION CENTER FOR  
DETAILS ON TROPICAL STORM ALBERTO.

*Convective SIGMET bulletin for the eastern region of the conterminous U.S.(WSUS31) issued by the Meteorological Watch Office (Aviation Weather Center) in Kansas City, Missouri (KKCI) on the 21<sup>st</sup> day of the month at 1355 UTC. The National Weather Service AWIPS communication header for this product is SIGE.*

*Convective SIGMET (WST) for the eastern region of the conterminous U.S. issued by the Aviation Weather Center in Kansas City, Missouri (MKCE) on the 21<sup>st</sup> day of the month at 1355 UTC. Convective SIGMET 1E is the 1<sup>st</sup> Convective SIGMET issued for the eastern region of the conterminous US on the 21<sup>st</sup> day of the month. Valid until 1555 UTC. States affected are North Carolina (NC), South Carolina (SC), Florida (FL), Georgia (GA) and adjacent coastal waters. Within an area bounded from 30 nautical miles south-southeast of Charlotte, North Carolina (CLT) to 160 nautical miles southeast of Wilmington, North Carolina (ILM) to 140 nautical miles east-northeast of Ormond Beach, Florida (OMN) to 60 nautical miles east of Tallahassee, Florida (TLH) to Albany, Georgia (ABY) to 30 nautical miles south-southeast of Charlotte, North Carolina (CLT). An area of severe embedded thunderstorms moving from 210 degrees at 15 knots. Cumulonimbus tops above flight level 450 (approximately 45,000 feet MSL) Tornadoes and surface wind gust to 60 knots are possible. The thunderstorms are associated with Tropical Storm Alberto.*

*The outlook portion of the Convective SIGMET bulletin is valid from the 21<sup>st</sup> day of the month at 1555 UTC to the 21<sup>st</sup> day of the month at 1955 UTC. Within an area bounded from 30 nautical miles east of Raleigh-Durham, North Carolina (RDU) to 180 nautical miles southeast of Elizabeth City, North Carolina (ECG) to 140 south-southeast of Wilmington, North Carolina (ILM) to 180 nautical miles east of (PBI) to 40 nautical miles southeast of West Palm Beach, Florida (PBI) to 40 nautical miles south of Key West, Florida (EYW) to 90 nautical miles southwest of Key West, Florida (EYW) to 70 nautical miles west of Sarasota, Florida (SRQ) to 50 nautical miles north of Cross City, Florida (CTY) to 40 nautical miles north of Macon, Georgia (MCN) to 30 nautical miles northwest of Sparta, Georgia (SPA) to 30 nautical miles east of Raleigh-Durham, North Carolina (RDU). Refer to Weather Watch Notification Message 475.*

*Convective SIGMET issuances are expected. Refer to the most recent Day 1 [Convective Outlook](#) (ACUS01 KWNS) from the Storm Prediction Center (SPC) for a synopsis and meteorological details. Refer to the most recent Tropical Cyclone Forecast/Advisory (WTNT21 KNHC) from the Tropical Prediction Center (TPC) for details on Tropical Storm Alberto.*

### **6.1.5 SIGMET – Outside the Conterminous U.S. (O-CONUS)**

#### **6.1.5.1 SIGMET Issuance Criteria – Outside the Conterminous U.S. (O-CONUS)**

SIGMETs outside the Conterminous U.S. (O-CONUS SIGMETs) are issued when any of the following is occurring or expected to occur affecting an area greater than 3,000 square miles or, in the judgment of the forecaster, an area having the potential to have a significant effect on the safety of aircraft operations.

- Thunderstorm - of type below\*
  - Obscured (OBSC TS)
  - Embedded (EMBD TS)
  - Widespread (WDSPR TS)
  - Squall line (SQL TS)
  - Isolated severe (ISOL SEV TS) Severe [Turbulence](#) (SEV TURB)
- [Severe Icing](#) (SEV ICE)
  - With Freezing rain (SEV ICE (FZRA)  
Widespread Duststorm (WDSPR DS)
- Widespread [Sandstorm](#) (WDSPR SS)
- Volcanic Ash (VA)
- Tropical Cyclone (TC)

NOTE: Obscured, embedded, or squall line thunderstorms do not have to reach 3,000 square miles criteria.

\*Tornado (TDO), Funnel Cloud (FC), [Waterspout](#) (WTSPT), and Heavy Hail (HVY GR) may be used as a further description of the thunderstorm as necessary.

#### **6.1.5.2 SIGMET Issuance Time and Valid Period – Outside the Conterminous U.S. (O- CONUS)**

A SIGMET is an unscheduled product issued any time conditions reaching SIGMET criteria are occurring or expected to occur within a 4-hour period. A SIGMET outside the conterminous U.S. (O-CONUS) can have a valid period up to, but not exceeding, four (4) hours, except for volcanic ash (VA) and tropical cyclone (TC) which can be valid up to six (6) hours. SIGMETs for

continuing phenomena will be reissued at least every 4 (or 6) hours as long as SIGMET conditions continue to occur in the area for responsibility.

### 6.1.5.3 SIGMET Format – Outside the Conterminous U.S. (O-CONUS)

O-CONUS SIGMETs contain the following information, related to the specific phenomena and in the order indicated:

- Phenomenon and its description (e.g., SEV TURB).
- An indication whether the information is observed, using OBS and/or FCST. The time of observation will be given in UTC.
- Location of the phenomenon referring, where possible to latitude and longitude, and flight levels (altitude) covering the affected area during the SIGMET valid time.

SIGMETs for volcanic ash cloud and tropical cyclones contain the positions of the ash cloud, tropical cyclone center and radius of convection at the start of the validity time of the SIGMET.

- Movement towards or expected movement using sixteen points of the compass, with speed in knots, or stationary, if appropriate.
- Thunderstorm maximum height as FL.
- Changes in intensity; using as appropriate, the abbreviations Intensifying (INTSF), Weakening (WKN), or No Change (NC).
- Forecast position of volcanic ash cloud or the center of the tropical cyclone at the end of the validity period of the SIGMET message.

LINE	
1	WSPA07 PHFO 010410
2	SIGPAT
3	KZOA SIGMET TANGO 2 VALID 010410/010800 PHFO-
4	OAKLAND OCEANIC FIR FRQ TS OBS AND FCST WI 200NM N3006 W14012 - N2012 W15016 CB TOP FL400 MOV W 10KT WKN.

Figure 6-7. SIGMET Outside the Conterminous U.S. Decoding Example

**Table 6-3. Decoding a SIGMET Outside of the Conterminous U.S. (O-CONUS)**

Line	Content	Description
<b>1</b>	WSPA07	ICAO communication header
	PHFO	Issuance MWO
	010410	Issuance UTC date/time
<b>2</b>	SIGPAT	NWS AWIPS communication header
<b>3</b>	KZOA	Area Control Center
	SIGMET	Product type
	TANGO	SIGMET series
	2	Issuance number
	VALID 010410/010800	Valid period UTC date/time
	PHFO	Issuance office
<b>4</b>	OAKLAND OCEANIC FIR	Flight Information Region (FIR)
	FRQ TS OBS AND FCST WI 200NM N3006 W14012 - N2012 W15016 CB TOP FL400 MOV W 10KT WKN.	Phenomenon description

The SIGMET in Figure 6-7 is decoded as the following:

*(Line 1) The WMO product header is WSPA07. Issued by the PHFO on the 1<sup>st</sup> day of the month at 0410 UTC.*

*(Line 2) The NWS AWIPS communication header is SIGPAT.*

*(Line 3) For the Oakland (KZOA) Area Control Center. This is the 2<sup>nd</sup> issuance of SIGMET Tango series, valid from the 1<sup>st</sup> day of the month at 0410 UTC until the 1<sup>st</sup> day of the month at 0800 UTC, issued by the Honolulu Meteorological Watch Office.*

*(Line 4) Concerning the Oakland Oceanic Flight Information Region (FIR), frequent thunderstorms observed and forecast within 200 nautical miles of 30 degrees and 6 minutes north; 140 degrees and 12 minutes west; to 20 degrees and 12 minutes north, 150 degrees and 16 minutes west, cumulonimbus tops to flight level 400 moving west at 10 [knots](#), weakening.*

#### **6.1.5.4 SIGMETs for Volcanic Ash**

A SIGMET for volcanic ash cloud is issued for volcanic eruptions. A volcanic eruption is any volcanic activity including the emission of volcanic ash, regardless of the eruption's magnitude. Initial Volcanic Ash SIGMETs may be issued based on credible pilot reports in the absence of a Volcanic Ash Advisory (VAA), but are updated once a VAA is issued. Volcanic ash SIGMETs will continue to be issued until the ash cloud is no longer occurring or expected to occur over the area of responsibility.

SIGMETs for volcanic ash cloud are valid up to six (6) hours and provide an observed or forecast location of the ash cloud at the beginning of the SIGMET. A six-hour forecast position for the ash cloud, valid at the end of the validity period of the SIGMET message, is also included. SIGMETs are reissued at least every six (6) hours while the volcanic ash cloud hazard exists or is expected to exist.

#### **6.1.5.5 SIGMETs for Tropical Cyclone**

A SIGMET for a tropical cyclone may be issued for non-frontal synoptic-scale cyclones meeting the following criteria.

- Originates over tropical or sub-tropical waters with organized convection and definite cyclonic surface wind circulation.
- Wind speeds reach 35 knots independent of the wind averaging time used by the Tropical Cyclone Advisory Center (TCAC).

SIGMETs for tropical cyclones will be valid up to six (6) hours. SIGMETs for tropical cyclones will include two positions. The first position included will be the TCAC advisory position. The second position will be the forecast position valid at the end of the SIGMET period.

In addition to the two storm positions, SIGMETs will include associated convection when applicable. SIGMETs will be reissued at least every six (6) hours while the tropical cyclone wind remains or are expected to remain above 34 knots.

#### **6.1.5.6 SIGMET Cancellation – Outside the Conterminous U.S. (O-CONUS)**

SIGMETs are cancelled when the phenomena is no longer occurring or expected to occur in the area of responsibility.

#### **6.1.5.7 SIGMET Amendments – Outside the Conterminous U.S. (O-CONUS)**

SIGMET amendments will NOT be issued. Instead, the next SIGMET in the series is issued to accomplish the update. The valid time of the new SIGMET is reset to reflect the new 4-hour valid period (6-hour for VA and TC SIGMETs).

#### **6.1.5.8 SIGMET Corrections – Outside the Conterminous U.S. (O-CONUS)**

Corrections to SIGMETs are issued as necessary. This is done by issuing a new SIGMET in the series which advances the SIGMET number and cancels the previous SIGMET.

#### **6.1.5.9 SIGMET Example – Outside the Conterminous U.S. (O-CONUS)**

WSPA07 PHFO 010358  
SIGPAT

KZOA SIGMET TANGO 1 VALID 010400/010800 PHFO-

OAKLAND OCEANIC FIR. EMBD TS OBS BY SATELLITE WITHIN AREA BOUNDED BY  
N2055 W15000 - N1950 W14945 - N1922 W15130 - N2027 W15048 - N2055  
W15000. CB TOP FL400. MOV W 10KT. WKN.

*SIGMET (SWPA07) issued by the Meteorological Watch Office (Weather Forecast Office) in Honolulu, Hawaii (PHFO) on the 1<sup>st</sup> day of the month at 0358 UTC. The National Weather Service AWIPS communication header for this product is SIGPAT. This SIGMET concerns the Oakland Oceanic FIR. This is the first (1) issuance of SIGMET series Tango valid from the 1<sup>st</sup> day of the month at 0400 UTC until the 1<sup>st</sup> day of the month at 0800 UTC. Within the WFO Honolulu portion of the Oakland Oceanic FIR, embedded thunderstorms observed by satellite within an area bounded by 20 degrees/55 minutes north, 150 degrees/00 minutes west to 19*



*degrees/50 minutes north, 14 degrees/45 minutes west to 19 degrees/22 minutes north, 151 degrees/30 minutes west to 20 degrees/27 minutes north, 150 degrees/48 minutes west to 20 degrees/55 minutes north, 150 degrees/00 minutes west. Cumulonimbus tops to flight level 400 (approximately 40,000 feet MSL). The thunderstorms are moving west at 10 knots and weakening.*

#### **6.1.5.9.1 SIGMET for Volcanic Ash Example**

WVNT06 KPCI 082030

TJZS SIGMET FOXTROT 2 VALID 082030/090230 KPCI-

SAN JUAN FIR VA FROM SOUFRIERE HILLS LOC 1642N06210W

VA CLD OBS AT 2030Z SFC/060 WI N1730 W06400 - N1700 W06300 - N1650 W06300 - N1710 W06400 - N1730 W06400. MOV W 15KT. FCST 0230Z VA CLD APRX N1730 W06500 - N1700 W06300 - N1650 W06300 - N1710 W06500 - N1730 W06500.

*The ICAO communication header for this product is WVNT06. It is a SIGMET issued by the Aviation Weather Center (KPCI) in Kansas City, Missouri on the 8<sup>th</sup> day of the month at 2030 UTC. This is the second (2) issuance of SIGMET series Foxtrot valid from the 8<sup>th</sup> day of the month at 2030 UTC until the 9<sup>th</sup> day of the month at 0230 UTC. Within the San Juan Oceanic FIR, volcanic ash from Soufriere Hills volcano located at 16 degrees/42 minutes north, 62 degrees/10 minutes west. Volcanic ash cloud observed at 2030 UTC from the surface to 6,000 feet MSL within an area bounded by 17 degrees/30 minutes north, 64 degrees/00 minutes west to 17 degrees/00 minutes north, 63 degrees/00 minutes west to 16 degrees/50 minutes north, 63 degrees/00 minutes west to 17 degrees/10 minutes north, 64 degrees/00 minutes west to 17 degrees/30 minutes north, 64 degrees/00 minutes west. Moving to the west at 15 knots. Forecast at 0230 UTC, volcanic ash cloud located approximately at 17 degrees/30 minutes north, 65 degrees/00 minutes west to 17 degrees/00 minutes north, 63 degrees/00 minutes west to 16 degrees/50 minutes north, 63 degrees/00 minutes west to 17 degrees/10 minutes north, 65 degrees/00 minutes west to 17 degrees/30 minutes north, 65 degrees/00 minutes west.*

#### **6.1.5.9.2 SIGMET for Tropical Cyclone Example**

WSNT03 KPCI 081451

SIGA0C

KZNY SIGMET CHARLIE 11 VALID 081500/082100 KPCI-

NEW YORK OCEANIC FIR TC KYLE OBS N3106 W07118 AT 1500Z CB TOP FL500 WI 120NM OF CENTER MOV WSW 5 KT NC FCST 2100Z TC CENTER N3142 W07012

*The ICAO communication header for this product is WSNT03. It is a SIGMET issued by the Aviation Weather Center (KPCI) in Kansas City, Missouri on the 8<sup>th</sup> day of the month at 1451 UTC. The National Weather Service AWIPS communication header for this product is SIGPAT. This is the eleventh (11) issuance of SIGMET series Charlie valid from the 8<sup>th</sup> day of the month at 1500 UTC until the 8<sup>th</sup> day of the month at 2100 UTC. Within the New York Oceanic FIR, Tropical Cyclone Kyle observed at 31 degrees/6 minutes north, 71 degrees/18 minutes west at 1500 UTC, cumulonimbus tops to flight level 500 (approximately 50,000 feet MSL), within 120 nautical miles of the center, moving from west-southwest at 5 knots, no change in intensity is*

*forecast, at 2100 UTC the tropical cyclone center will be at 31 degrees/42 minutes north, 70 degrees/12 minutes west.*

## 6.2 Airmen's Meteorological Information (AIRMET)

An [AIRMET](#) is a concise description of the occurrence or expected occurrence of specified en route weather phenomena which may affect the safety of aircraft operations, but at intensities lower than those which require the issuance of a SIGMET. [AIRMET](#)s are intended for dissemination to all pilots in flight to enhance safety and are of particular concern to operators and pilots of aircraft sensitive to the phenomena described and to pilots without instrument ratings. [AIRMET](#)s are issued by the responsible Meteorological Watch Office (MWO) to give notice to operators and aircrews of potentially hazardous en route conditions.

- [AIRMET](#)s are available for the conterminous U.S. (CONUS) on the [Aviation Digital Data Service \(ADDs\) Web site](#).
- [AIRMET](#)s are available for Alaska on the [Alaska Aviation Weather Unit \(AAWU\) Web site](#).
- [AIRMET](#)s are available for Hawaii on the [NWS WFO Honolulu Web site](#).

### 6.2.1 AIRMET Issuance

[AIRMET](#)s are issued from the three Meteorological Watch Offices (MWO) located at the Aviation Weather Center (AWC), the Alaska Aviation Weather Unit (AAWU), and the Weather Forecast Office (WFO) in Honolulu. Their areas of responsibility are:

- AWC: The conterminous U.S. and adjacent coastal waters (CONUS) (Figure 6-8)
- AAWU: Alaska and adjacent coastal waters (Figure 6-9)
- WFO Honolulu: Hawaii and adjacent waters (Figure 6-10)



Figure 6-8. AWC AIRMET Areas of Responsibility – Conterminous U.S.

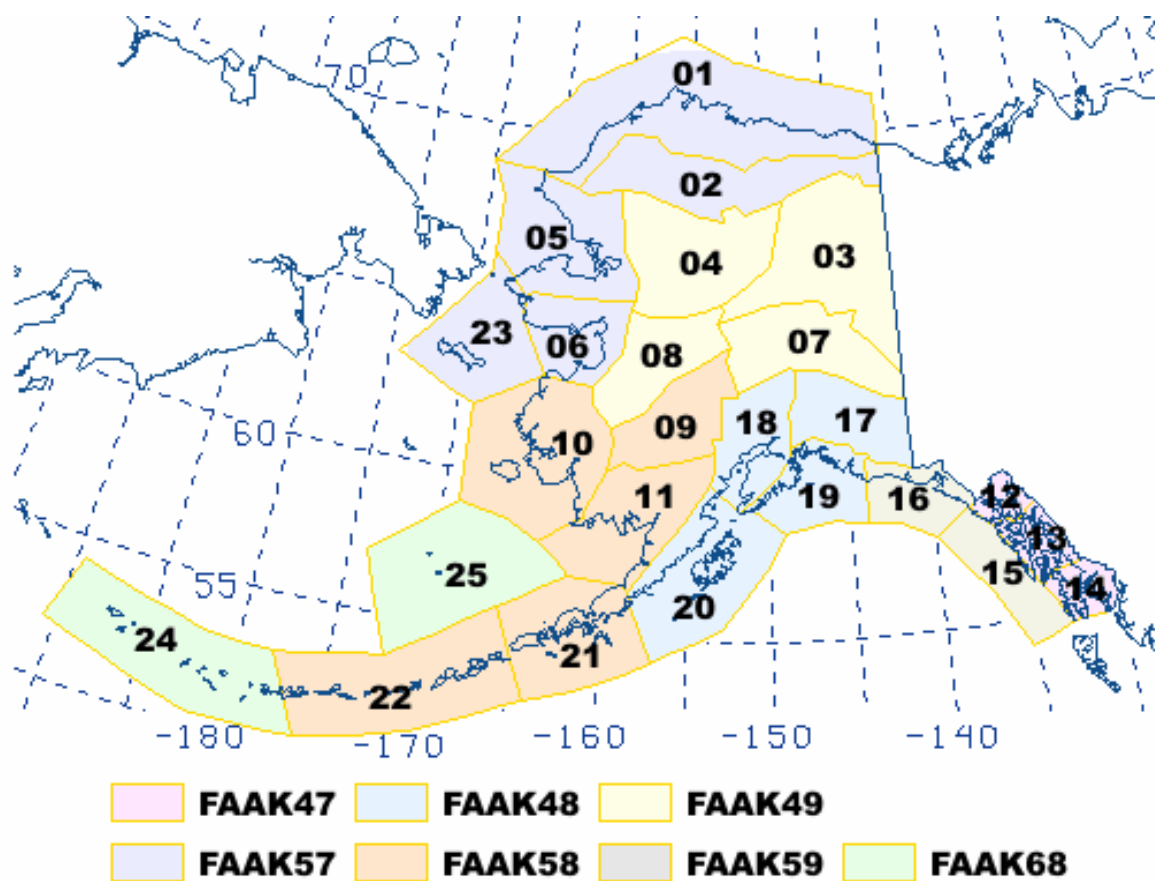

**Figure 6-9. AAWU Flight Advisory and Area Forecast Zones – Alaska**

**Table 6-4. AAWU Flight Advisory and Area Forecast Zones - Alaska**

1	Arctic Coast Coastal	14	Southern Southeast Alaska
2	North Slopes of the Brooks Range	15	Coastal Southeast Alaska
3	Upper Yukon Valley	16	Eastern Gulf Coast
4	Koyukuk and Upper Kobuk Valley	17	Copper River Basin
5	Northern Seward Peninsula-Lower Kobuk Valley	18	Cook Inlet-Susitna Valley
6	Southern Seward Peninsula-Eastern Norton Sound	19	Central Gulf Coast
7	Tanana Valley	20	Kodiak Island
8	Lower Yukon Valley	21	Alaska Peninsula-Port Heiden to Unimak Pass
9	Kuskowim Valley	22	Unimak Pass to Adak
10	Yukon-Kuskowim Delta	23	St. Lawrence Island-Bering Sea Coast
11	Bristol Bay	24	Adak to Attu
12	Lynn Canal and Glacier Bay	25	Pribilof Islands and Southeast Bering Sea
13	Central Southeast Alaska		

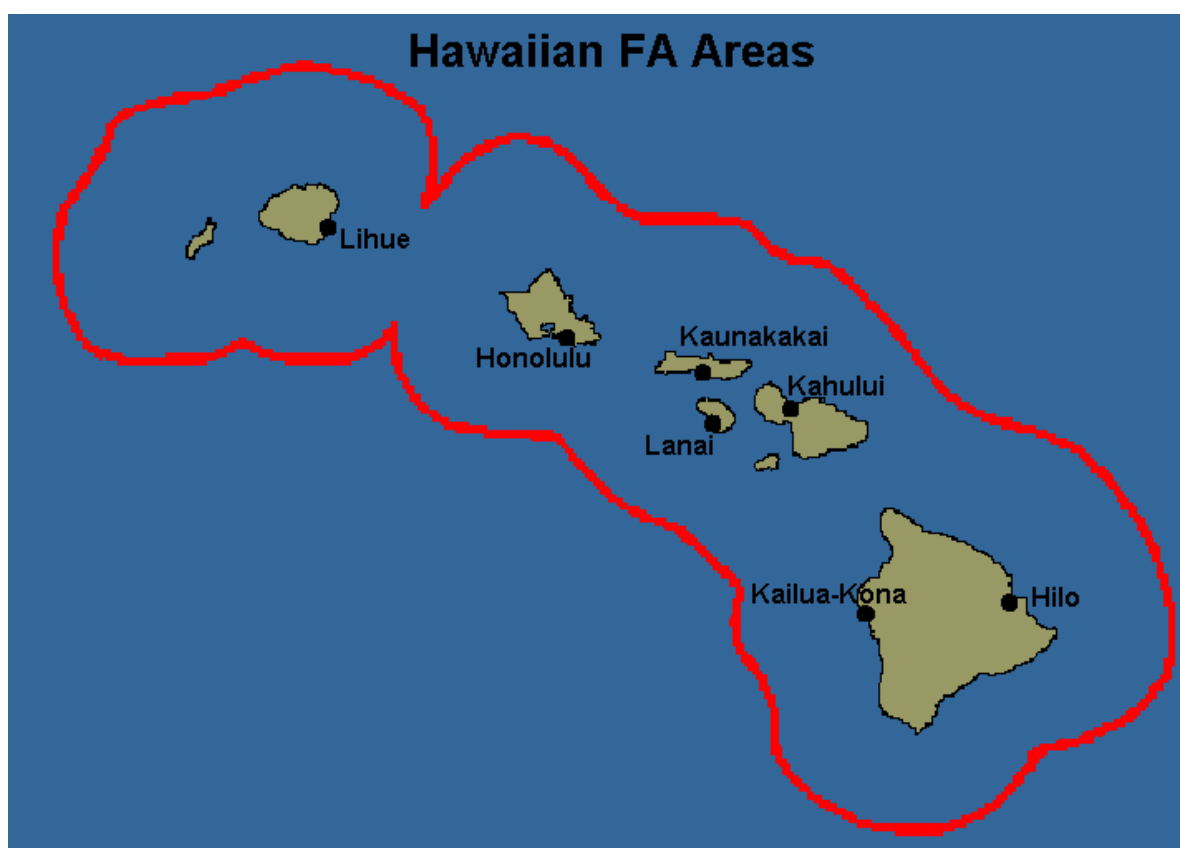

**Figure 6-10. WFO Honolulu AIRMET Areas of Responsibility – Hawaii**

### 6.2.2 AIRMET Issuance Criteria

An [AIRMET](#) may be issued when any of the following weather phenomena are occurring or expected to occur over an area of at least 3,000 square miles:

- Ceiling less than 1,000 feet and/or visibility less than 3 statute miles (IFR)

- Weather phenomena restricting the visibility including, but not limited to, precipitation (PCPN), smoke (FU), haze (HZ), mist (BR), fog (FG), and blowing snow (BS).
- Widespread mountain obscuration (MTN OBSCN)
  - Weather phenomena causing the obscurement are included, but limited to clouds (CLDS), precipitation (PCPN), smoke (FU), haze (HZ), mist (BR), and fog (FG).
- Moderate turbulence (MOD TURB)
  - Top and bottom of MOD TURB layer are specified.
- Sustained surface wind greater than 30 knots (STG SFC WND)
- Moderate icing (MOD ICE)
  - Top and bottom of MOD ICE are specified.
  - The range of freezing level altitudes is given when the bottom altitude of MOD ICE is the freezing level (FRZLVL).
  - Areas with multiple freezing levels are specified.
  - Range of freezing levels over the area is specified.
  - Lowest freezing levels above ground level (AGL) at intervals of 4,000 feet AMSL (or SFC as appropriate) are specified.
- Non-convective low-level wind shear potential below 2,000 feet AGL (LLWS POTENTIAL).

### 6.2.3 AIRMET Standardization

All AIRMETs follow these standards:

- All heights or altitudes are referenced to above mean sea level (AMSL), unless otherwise noted, and annotated using the height in hundreds of feet, consisting of three digits (e.g., 040). For heights at or above 18,000 feet, the level is preceded by FL to represent flight levels (e.g., FL180).
- Messages are prepared in abbreviated plain language using contractions from the [Federal Aviation Administration \(FAA\) Order 7340.2](#). A limited number of non-abbreviated words, geographical names and numerical values of a self-explanatory nature may also be used.
- Weather and obstructions to visibility are described using the weather abbreviations for surface weather observations (METAR/SPECI). See the [Federal Meteorological Handbook \(FMH\) No. 1 – Surface Observations](#) or Section 3.1 of this document.

Note: Refer to Appendix A for definitions of common terms used in AIRMETs.

### 6.2.4 AIRMET Bulletins, Issuance Times, and Valid Period



AIRMETs are issued as bulletins containing one or more AIRMET messages following the schedule listed below. Unscheduled AIRMETs are issued when conditions are occurring or expected to occur, but were not forecast.

**Table 6-5. AIRMET Issuance Schedule**

	<b>1<sup>st</sup> Scheduled Issuance (UTC)</b>	<b>2<sup>nd</sup> Scheduled Issuance (UTC)</b>	<b>3<sup>rd</sup> Scheduled Issuance (UTC)</b>	<b>4<sup>th</sup> Scheduled Issuance (UTC)</b>
<b>CONUS</b>	0255	0855	1455	2055
<b>Alaska</b>	0145 (DT)/ 0245 (ST)	0745 (DT)/ 0845 (ST)	1345 (DT)/ 1445 (ST)	1945 (DT)/ 2045 (ST)
<b>Hawaii</b>	0400	1000	1600	2200

AIRMETs are valid for no more than 6 hours. The valid period of an AIRMET message cannot exceed the valid time of the AIRMET bulletin. However, note that each AIRMET contains remarks concerning the continuance of the phenomenon during the six (6) hours following the AIRMET ending time. Also, AIRMET bulletins can contain a separate outlook when conditions meeting AIRMET criteria are expected to occur during the 6-hour period after the valid time of the AIRMET bulletin.

### 6.2.5 AIRMET Format

An AIRMET message includes the following information as appropriate and in the order indicated:

- Reference to appropriate active SIGMETs affecting the area at the time of AIRMET issuance (e.g., SEE SIGMET BRAVO SERIES).
- Beginning time of the AIRMET phenomenon if different from the AIRMET beginning valid time.
- AIRMET name (SIERRA, TANGO or ZULU), update number, weather phenomenon, and ending valid time (Note: the AIRMET number is reset to one (1) after 0000 UTC each day).
- [AIRMET](#) Sierra describes IFR conditions and/or extensive mountain [obscurations](#)
- [AIRMET](#) Tango describes moderate [turbulence](#), sustained surface winds of 30 [knots](#) or greater and non-convective [low-level](#) wind shear.
- [AIRMET](#) Zulu describes moderate icing and provides [freezing level](#) heights
- List of affected states (CONUS only).
- Location of phenomenon using VORs
- Description of phenomenon for the AIRMET issuance
- Vertical extent (bases and tops), as appropriate.
- Ending time of phenomenon if different from the AIRMET ending time.

- Remarks concerning the continuance of the phenomenon during the six (6) hours following the AIRMET ending time.
- CONUS and Hawaii AIRMETs: A separate AIRMET outlook is included in the AIRMET bulletin when conditions meeting AIRMET criteria are expected to occur during the 6- hour period after the valid time of the AIRMET bulletin.
- Alaska AIRMETs: Outlook information is included in the appropriate Area Forecast zone when conditions are expected to occur during the 6-hour period after the valid time of the AIRMET bulletin.

**LINE**

1 → **BOSS WA 211945**

2 → **AIRMET SIERRA UPDT 3 FOR IFR AND MTN OBSCN VALID UNTIL 220200**

.

3A → **AIRMET IFR..ME NH VT MA CT RI NY NJ AND CSTL WTRS**

4A → **FROM CAR TO YSJ TO 150E ACK TO EWR TO YOW TO CAR**

5A → **OCNL CIG BLW 010/VIS BLW 3SM PCPN/BR. CONDS CONT BYD 02Z THRU 08Z.**

.

3B → **AIRMET MTN OBSCN..ME NH VT MA NY PA**

4B → **FROM CAR TO MLT TO CON TO SLT TO SYR TO CAR**

5B → **MTNS OCNLY OBSCD BY CLDS/PCPN/BR. CONDS CONT BYD 02Z THRU 08Z.**

Figure 6-11. AIRMET Bulletin Decoding Example

**Table 6-6. Decoding an AIRMET Bulletin**

Line	Content	Description
<b>1</b>	BOS	AIRMET area identifier
	S	<a href="#">AIRMET</a> series
	WA	Product type
	211945	Issuance UTC date/time
<b>2</b>	AIRMET	Product type
	SIERRA	<a href="#">AIRMET</a> series
	UPDT 3	Update number
	FOR IFR AND MTN OBSCN	Product description
	VALID UNTIL 220200	Ending UTC date/time
<b>3A</b>	AIRMET IFR..ME NH VT MA CT RI NY NJ AND CSTL WTRS	Product type/series... Phenomenon location (states)
<b>3B</b>	AIRMET MTN OBSCN..ME NH VT MA NY PA	
<b>4A</b>	FROM CAR TO YSJ TO 150E ACK TO EWR TO YOW TO CAR	Phenomenon location (VOR locations)
<b>4B</b>	FROM CAR TO MLT TO CON TO SLT TO SYR TO CAR	
<b>5A</b>	CIG BLW 010/VIS BLW 3SM PCPN/BR. CONDS CONT BYD 02Z THRU 08Z.	Phenomenon description
<b>5B</b>	MTNS OBSCD BY CLDS/PCPN/BR. CONDS CONT BYD 02Z THRU 08Z.	

The [AIRMET](#) bulletin in Figure 6-11 is decoded as follows:

(Line 1) [AIRMET](#) SIERRA issued for the Boston area at 1945Z on the 21<sup>st</sup> day of the month. "SIERRA" contains information on Instrument Flight Rules (IFR) and/or mountain [obscurations](#).

(Line 2) This is the third updated issuance of this Boston [AIRMET](#) series as indicated by "SIERRA UPDT 3" and is valid until 0200Z on the 22<sup>nd</sup>.

(Line 3A) The affected states within the BOS area are: Maine, New Hampshire, Vermont, Massachusetts, Connecticut, Rhode Island, New York, New Jersey, and coastal waters.

(Line 3B) The affected states within the BOS area are: Maine, New Hampshire, Vermont, Massachusetts, New York, and Pennsylvania.

(Line 4A) Within an area bounded by: Caribou, ME; to Saint Johns, New Brunswick; to 150 nautical miles east of Nantucket, MA; to Newark, NJ; to Ottawa, Ontario; to Caribou, ME

(Line 4B) Within an area bounded by: Caribou, ME to Millinocket, ME to Concord, NH to Slate Run, PA to Syracuse, NY to Caribou, ME

(Line 5A) [Ceiling](#) below 1,000 feet/visibility below 3 statute miles, precipitation/[mist](#). Conditions continuing beyond 0200Z through 0800Z.

(Line 5B) Mountains Obscured by clouds, precipitation and mist. Conditions continuing beyond 0200Z through 0800Z.

### 6.2.5.1 AIRMET Updates and Amendments

If an AIRMET is amended, **AMD** is added after the date/time group on the FAA product line. The update number will be incremented, **UPDT** is added to end of the line containing the list of affected states (CONUS only). The issuance time of the AIRMET bulletin is updated to reflect the time of the amendment. The ending valid time remains unchanged.

### 6.2.5.2 AIRMET Corrections

AIRMETs containing errors are corrected by adding COR after the date/time group on the FAA product line. The issuance time of the AIRMET bulletin is updated to reflect the time of the correction. The ending valid time remains unchanged.

## 6.2.6 AIRMET Examples

### 6.2.6.1 CONUS AIRMET Example

WAUS43 KPCI 091445

CHIZ WA 091445

AIRMET ZULU UPDT 4 FOR ICE AND FRZLVL VALID UNTIL 092100

AIRMET ICE...KS IA MO IL

FROM 30WSW FOD TO DBQ TO 50NW DEC TO 50SW FAM TO OSW TO MKC TO  
30WSW FOD

MOD ICE BTN FRZLVL AND FL200. FRZLVL 060-100. CONDS ENDG BY 21Z.

.

OTLK VALID 2100-0300Z...ICE IA MO WI IL IN KY

BOUNDED BY BAE-BVT-PXV-50SW FAM-50NW DEC-DBQ-BAE

MOD ICE BTN FRZLVL AND FL200. FRZLVL 080-100. CONDS CONTG THRU

03Z.

.

FRZLVL...RANGING FROM SFC-120 ACRS AREA

MULT FRZLVL 015-085 BOUNDED BY 40W INL-YQT-SSM-70NNE

ASP-YVV-DXO-40NE FWA-40SSE BJI-40W INL

SFC ALG 50NNW ISN-70W FAR-GFK-40NE ODI-40SW DXO

040 ALG ISN-70S BIS-30W ABR-30E ABR-60S FAR-30SW BRD-30NE FWA

080 ALG GLD-SLN-30W BDF-50S JOT-40SE IND-30SW CVG-40SW LOZ

*AIRMET (WAUS43) issued by the Meteorological Watch Office (Aviation Weather Center) in Kansas City, Missouri on the 9<sup>th</sup> day of the month at 1445 UTC. This AIRMET (WA) is the Zulu series bulletin for the Chicago Area Forecast region (CHIZ) issued on the 9<sup>th</sup> day of the month at 1445 UTC. This is the 4<sup>th</sup> update to the Zulu series bulletin for icing and freezing levels and is valid until the 9<sup>th</sup> day of the month at 2100 UTC.*

*The first (and only) AIRMET noted within the bulletin is for icing affecting Kansas, Iowa, Missouri and Illinois. Within an area bounded from 30 nautical miles west-southwest of Fort Dodge, Iowa (FOD) to Dubuque, Iowa (DBQ) to 50 nautical miles northwest of Decatur, Illinois (DEC) to 50 nautical miles southwest of Farmington, Missouri (FAM) to Oswego, Kansas (OSW) to Kansas City, Missouri (MKC) to 30 nautical miles west-southwest of Fort Dodge, Iowa (FOD). Moderate icing between the freezing level and flight level 200 (approximately 20,000 feet MSL). The freezing level is between 6,000 feet MSL and 10,000 feet MSL. Conditions ending by 2100 UTC.*

*An outlook for icing between 2100 UTC to 0300 UTC exists over: Iowa, Missouri, Wisconsin, Illinois, Indiana and Kentucky. Within an area bounded by Milwaukee, Wisconsin (BAE) to Lafayette, Indiana (BVT) to Pocket City, Indiana (PXV) to 50 nautical miles southwest of Farmington, Missouri (FAM) to 50 nautical miles northwest of Decatur, Illinois (DEC) to Dubuque, Iowa (DBQ) to Milwaukee, Wisconsin (BAE). Moderate icing between the freezing level and flight level 200 (approximately 20,000 feet MSL). The freezing level is between 8,000 feet MSL and 10,000 feet MSL. Conditions continuing through 0300 UTC.*

*The freezing level ranges from the surface to 12,000 feet MSL across the Chicago Area Forecast region. Multiple freezing levels exist between 1,500 feet MSL and 8,500 feet MSL within an area bounded by 40 nautical miles west of International Falls, Minnesota (INL) to Thunder Bay, Ontario, Canada to Sault Saint Marie, Michigan (SSM) to 70 nautical miles north-northeast of Oscoda, Michigan (ASP) to Wiarton, Ontario, Canada to Detroit, Michigan (DXO) to 40 nautical miles northeast of Fort Wayne, Indiana (FWA) to 40 nautical miles south-southeast of Bemidji, Minnesota (BJI) to 40 nautical miles west of International Falls, Minnesota (INL). The freezing level is at the surface along a line from 50 nautical miles north-northwest of Williston, North Dakota (ISN) to 70 nautical miles west of Fargo, North Dakota (FAR) to Grand Forks, North Dakota (GFK) to 40 nautical miles northeast of Nodine, Minnesota (ODI) to 40 nautical miles southwest of Detroit, Michigan (DXO). The freezing level is at 4,000 feet MSL along a line from Williston, North Dakota (ISN) to 70 nautical miles south of Bismarck, North Dakota (BIS) to 30 nautical miles west of Aberdeen, South Dakota (ABR) to 30 nautical miles east of Aberdeen, South Dakota (ABR) to 60 nautical miles south of Fargo, North Dakota (FAR) to 30 nautical miles southwest of Brainerd, Minnesota (BRD) to 30 nautical miles northeast of Fort Wayne, Indiana. The freezing level is 8,000 feet MSL along a line from Goodland, Kansas (GLD) to Salina, Kansas (SLN) to 30 nautical miles west of Bradford, Illinois (BDF) to 50 nautical miles south of Joliet, Illinois to 40 nautical miles southeast of Indianapolis, Indiana (IND) to 30 nautical miles southwest of Covington, Kentucky (CVG) to 40 nautical miles southwest of London, Kentucky (LOZ).*

### 6.2.6.2 Hawaii AIRMET Example

WAHW31 PHFO 090945  
WA0HI

HNLT WA 091000

AIRMET TANGO UPDATE 1 FOR TURB VALID UNTIL 091600  
AIRMET TURB...KAUAI OAHU MOLOKAI LANAI MAUI

OVR AND IMDT N THRU E OF MTS.

MOD TURB BLW 100. CONDS CONTG BYD 1600Z.

*AIRMET (WAHW31) issued by the Meteorological Watch Office (Weather Forecast Office) in Honolulu, Hawaii on the 9<sup>th</sup> day of the month at 0945 UTC. The National Weather Service AWIPS communication code for this product is WA0HI. This AIRMET (WA) is the Tango series bulletin for the Hawaii Area Forecast region (HNL T) issued on the 9<sup>th</sup> day of the month at 1000 UTC. This is the 1<sup>st</sup> update to the Tango series bulletin for turbulence and is valid until the 9<sup>th</sup> day of the month at 1600 UTC.*

*The first (and only) AIRMET noted within the bulletin is for turbulence affecting the islands of Kauai, Oahu, Molokai, Lanai and Maui, over and immediately north through east of the mountains. Moderate turbulence below 10,000 feet MSL. Conditions continuing beyond 1600 UTC.*

### 6.2.6.3 Alaska AIRMET Example

WAAK47 PAWU 011740

WA7O

JNUS WA 011740

AIRMET SIERRA FOR IFR AND MT OBSC VALID UNTIL 012100

.

LYNN CANAL AND GLACIER BAY JB

W OF LYNN CANAL..MTS OCNL OBSC IN CLDS/PCPN.  
SPRDG E. INTSF.

.

CNTRL SE AK JC

PAOH-PAFE LN W..MTS OCNL OBSC IN CLDS/PCPN. SPRDG  
E. INTSF.

.

ERN GLF CST JE

MTS OCNL OBSC IN CLDS/PCPN. IMPRG.

.

SE AK CSTL WTRS JF

OCNL CIG BLW 010 VIS BLW 3SM SN BLSN. NC.

*AIRMET (WAAK47) issued by the Meteorological Watch Office (Alaska Aviation Weather Unit) in Anchorage, Alaska on the 1<sup>st</sup> day of the month at 1740 UTC. The National Weather Service AWIPS communication code for this product is WA7O. This AIRMET (WA) is the Sierra series bulletin for the Juneau forecast area issued on the 1<sup>st</sup> day of the month at 1740 UTC. This is the AIRMET Sierra series for IFR and mountain obscuration valid until the 1<sup>st</sup> day of the month at 2100 UTC.*

*For the Lynn Canal and Glacier Bay forecast regions, Juneau region B...west of Lynn Canal...mountains occasionally obscured in clouds and precipitation. Conditions spreading east and intensifying during the forecast period.*



*For the Central Southeast Alaska forecast region, Juneau region C...from a Hoonan, Alaska (PAOH) to Kake, Alaska (PAFE) line westward, mountains occasionally obscured in clouds and precipitation. Conditions spreading east and intensifying during the forecast period.*

*For the Eastern Gulf Coast forecast region, Juneau region E...Mountains occasionally obscured in clouds and precipitation. Conditions improving during the forecast period.*

*For the Southeast Alaska Coastal Waters, Juneau region F...Occasional ceiling below 1,000 feet AGL, visibility below 3 statute miles in snow and blowing snow. No change in conditions is expected during the forecast period.*

### 6.3 Graphical Airman's Meteorological Advisory (G-AIRMET)

The [Graphical-AIRMET](#) product, known as the "[G-AIRMET](#)," is a decision-making tool based on weather "snapshots" displayed at short time intervals. The [G-AIRMET](#) identifies hazardous weather in space and time more precisely than text products, enabling pilots to maintain high safety margins while flying more efficient routes.

The National Weather Service's (NWS) goal is to maximize aviation safety and air space efficiency by providing the most accurate and timely weather information possible to enhance both pre-flight and in-flight decision making. For decades, NWS has issued text-based [AIRMETs](#) that have provided broad-scale descriptions of hazardous weather. Often referred to as a time "smear", the text-based [AIRMET](#) requires meteorologists to describe hazardous weather over large geographical areas for six-hour periods. [G-AIRMET](#) provides more precise, and informative weather hazard depictions than the text only [AIRMET](#).

Aviation weather users have found that pictures are worth a thousand contractions. [G-AIRMETs](#) provide a better path from the aviation meteorologist to the weather user, by providing precise, interactive and easy to understand graphical displays. Meteorologists can put their energy into creating and updating [G-AIRMET](#) weather graphics, while the traditional text [AIRMET](#) is generated from [G-AIRMET](#) information.

[G-AIRMETs](#) are available for the conterminous U.S. (CONUS) and adjacent coastal waters only and can be viewed on Aviation Digital Data Service (ADDS) Web site using the [G-AIRMET](#) display tools.

#### 6.3.1 G-AIRMET Issuance

[G-AIRMETs](#) are issued by the [Aviation Weather Center \(AWC\)](#) every 6 hours and updated/amended as necessary, coincident with the text AIRMET products.

**Table 6-7. G-AIRMET Issuance Schedule**

	<b>1<sup>st</sup> Scheduled Issuance (UTC)</b>	<b>2<sup>nd</sup> Scheduled Issuance (UTC)</b>	<b>3<sup>rd</sup> Scheduled Issuance (UTC)</b>	<b>4<sup>th</sup> Scheduled Issuance (UTC)</b>
<b>CONUS</b>	0255	0855	1455	2055

#### 6.3.2 G-AIRMET Content

Graphical AIRMET Snapshots (G-AIRMET) are graphical forecasts of en-route weather hazards valid at discrete times no more than 3 hours apart for a period of up to 12 hours into the future (00, 03, 06, 09 and 12 hours). 00 hour represents the initial conditions, and the subsequent 3-hourly graphics depict the area affected by the particular hazard at that valid time. G-AIRMET snapshots may be viewed as static (single) images, combined, and looped using the tools provided on the web page.

G-AIRMET depicts the following en-route aviation weather hazards: Instrument flight Rule conditions (IFR)

- Areas of cloud ceilings with bases less than 1000 feet above ground level (AGL) and/or areas of surface visibilities below 3 statute miles, including the weather causing the visibility restriction. The cause of the visibility restriction includes only PCPN, FU, HZ, BR, FG, and BLSN.

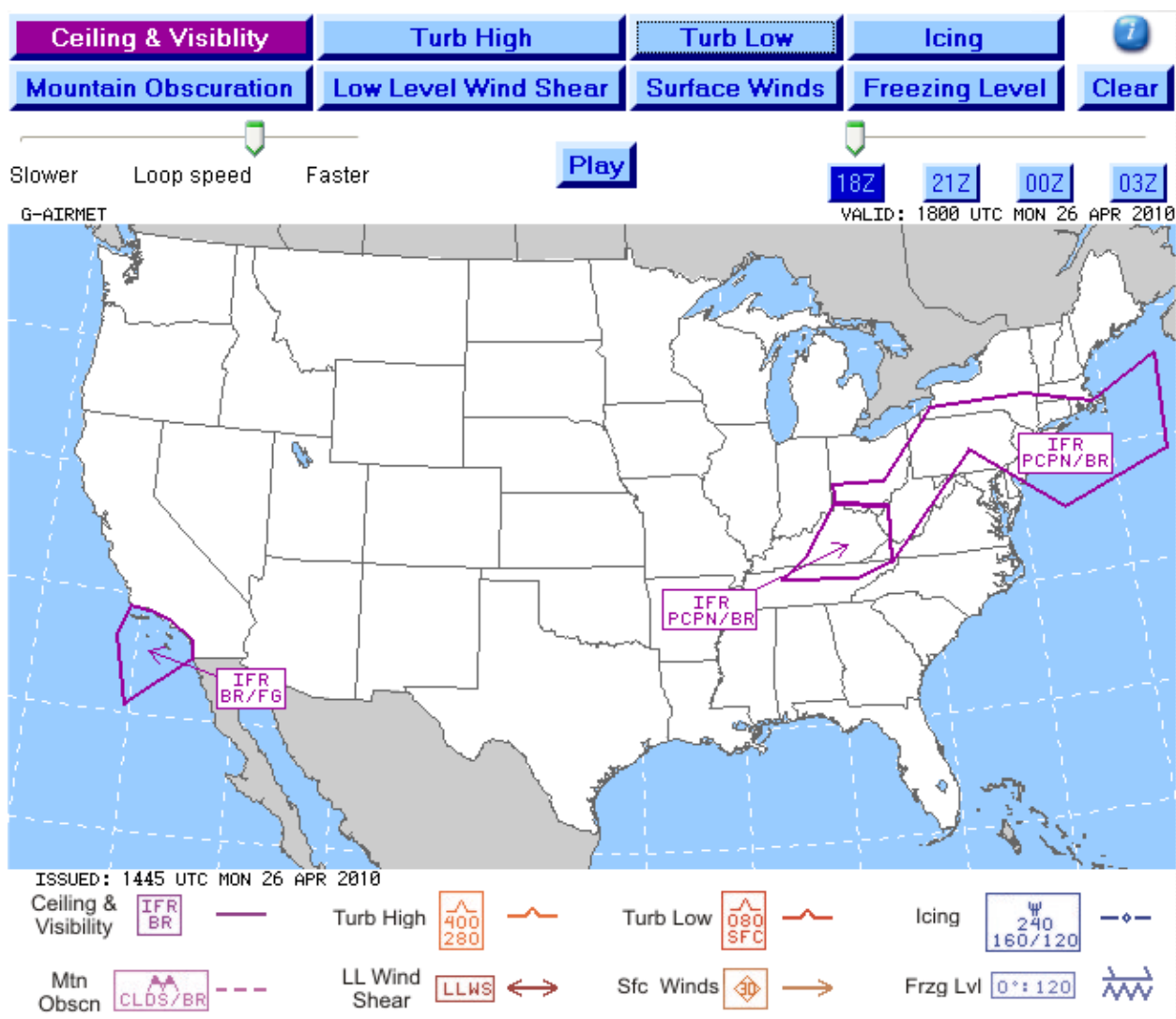

Figure 6-12. G-AIRMET – Ceiling and Visibility (IFR) Snapshot Example

- Mountain Obscuration
  - Areas of widespread mountain obscuration where Visual Meteorological Conditions (VMC) cannot be maintained, including the weather causing the obscuration. The weather causing the obscuration includes only CLDS, PCPN, FU, HZ, BR, and FG.

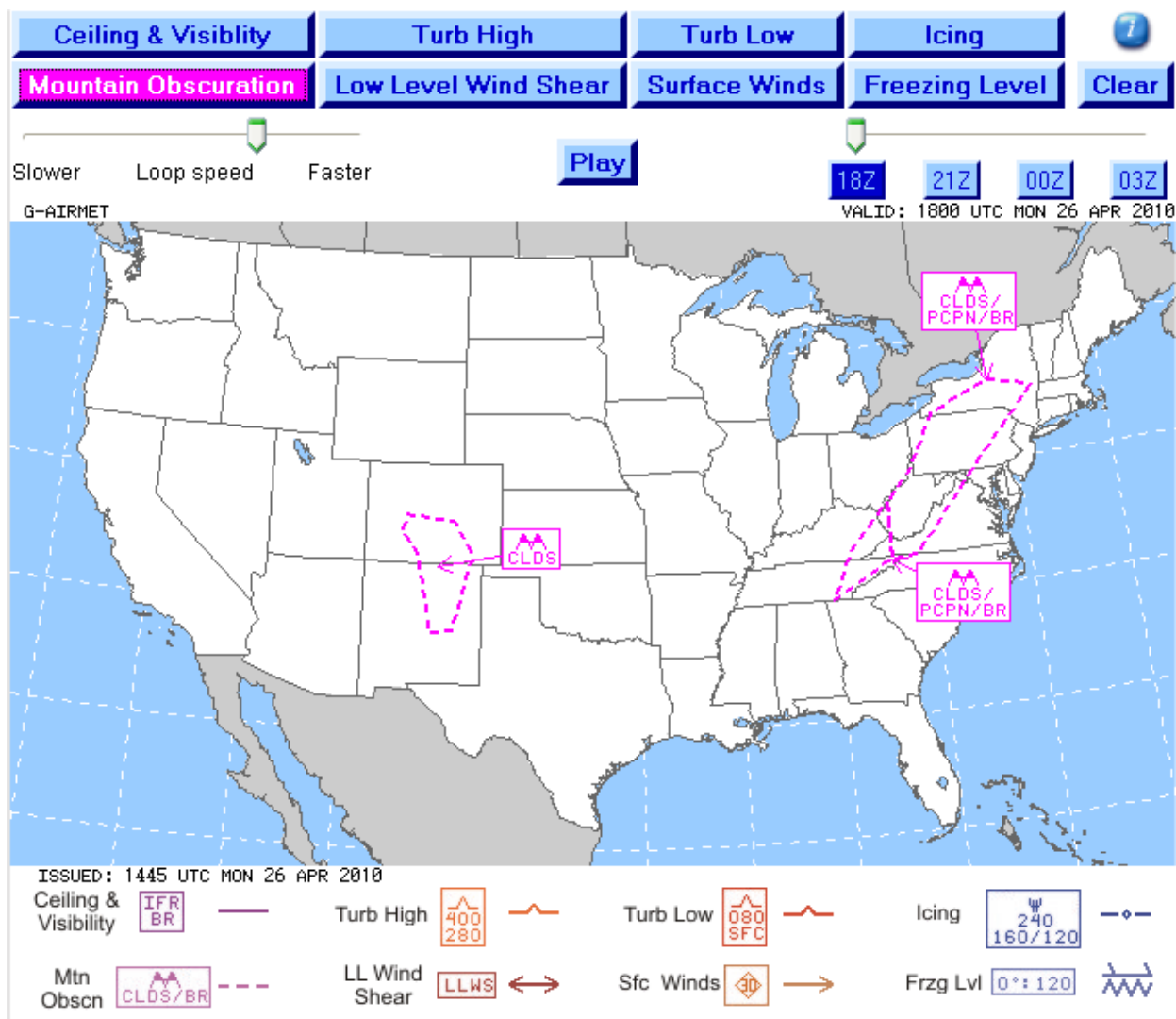

Figure 6-13. G-AIRMET – Mountain Obscuration Snapshot Example

- Icing
  - Areas of moderate airframe icing, other than convectively induced, including the vertical extent (base and top). Altitude variations in the base of icing layers may be denoted (e.g., “080 / 060” indicates the altitude varies between 6,000 and 8,000 feet above mean seal level (AMSL)).

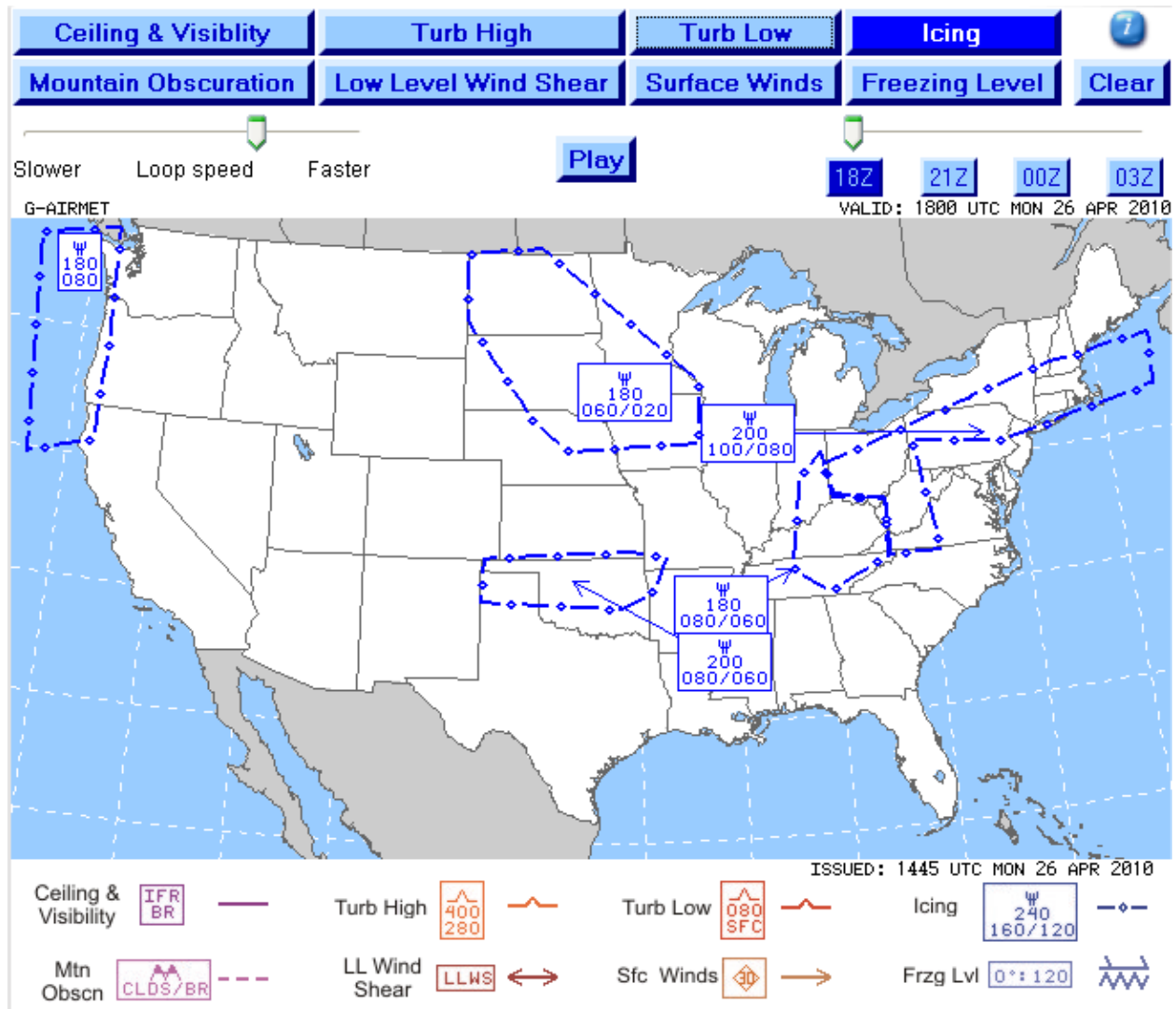

Figure 6-14. G-AIRMET – Icing Snapshot Example

- Freezing Level
  - Freezing level is defined as the lowest freezing level above the ground or at the SFC as appropriate. Freezing levels above the ground are delineated at 4000 foot intervals above mean sea level (AMSL). Areas with multiple freezing levels above the ground are delineated including the vertical extent (base and top).

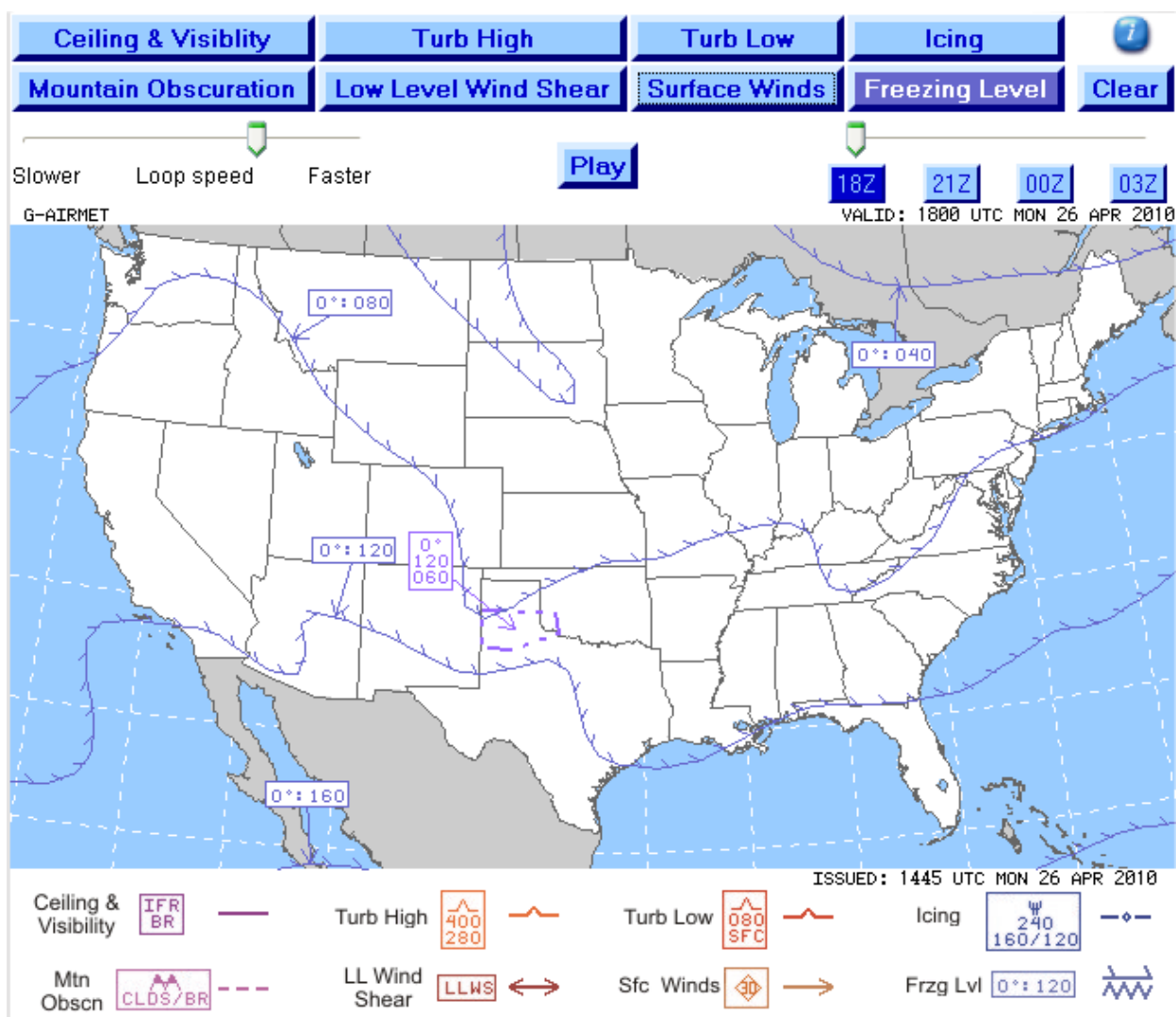

Figure 6-15. G-AIRMET – Freezing Level Snapshot Example



- Turbulence
  - Areas of moderate turbulence, other than convectively induced, including the vertical extent (base and top).

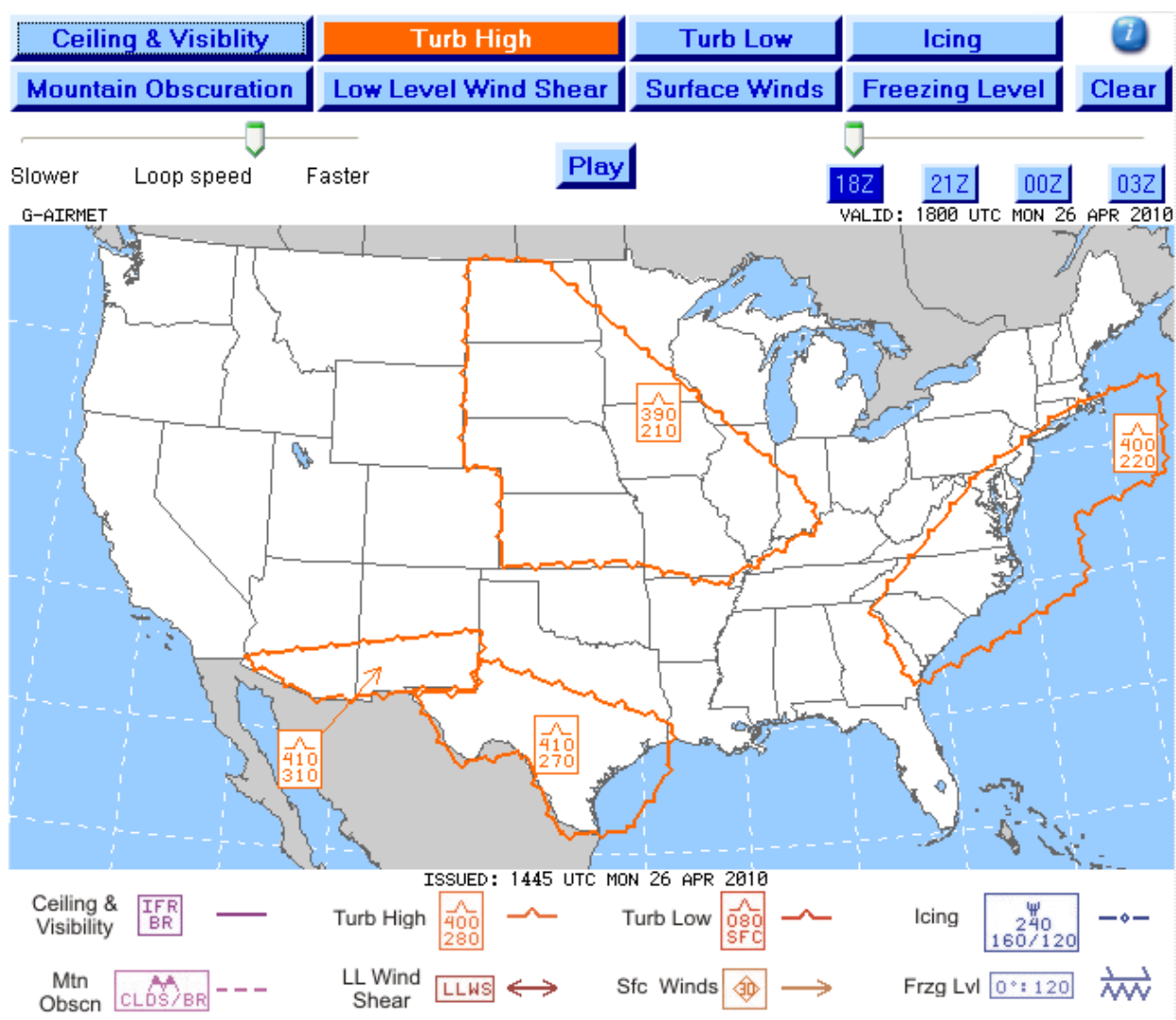

Figure 6-16. G-AIRMET – Turbulence-High Snapshot Example

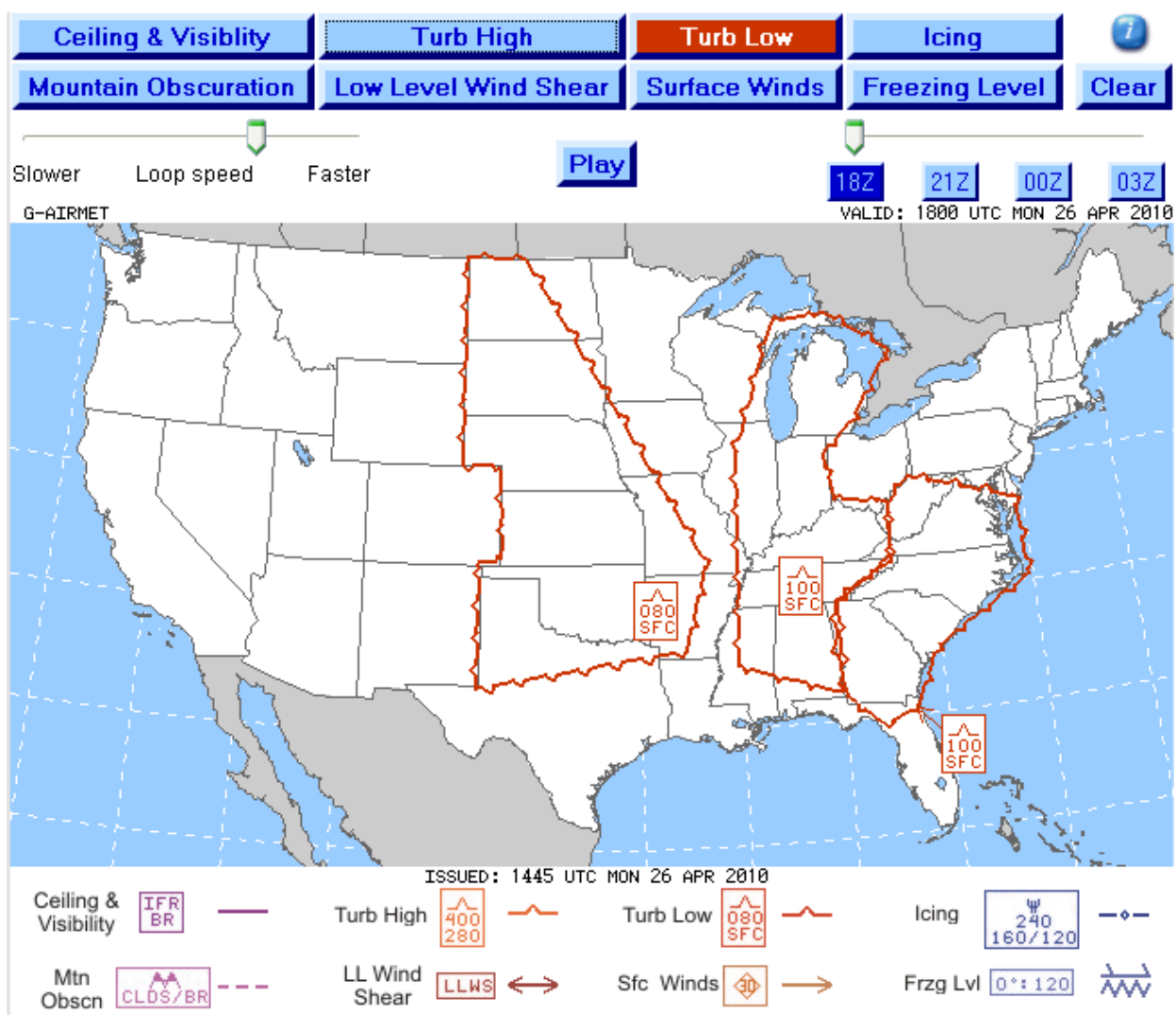

Figure 6-17. G-AIRMET – Turbulence-Low Snapshot Example

- Low Level Wind Shear (LLWS)
  - LLWS is defined as wind shear below 2000 feet AGL, other than convectively induced, exceeding 10 knots per 100 feet (vector difference between two points in space).

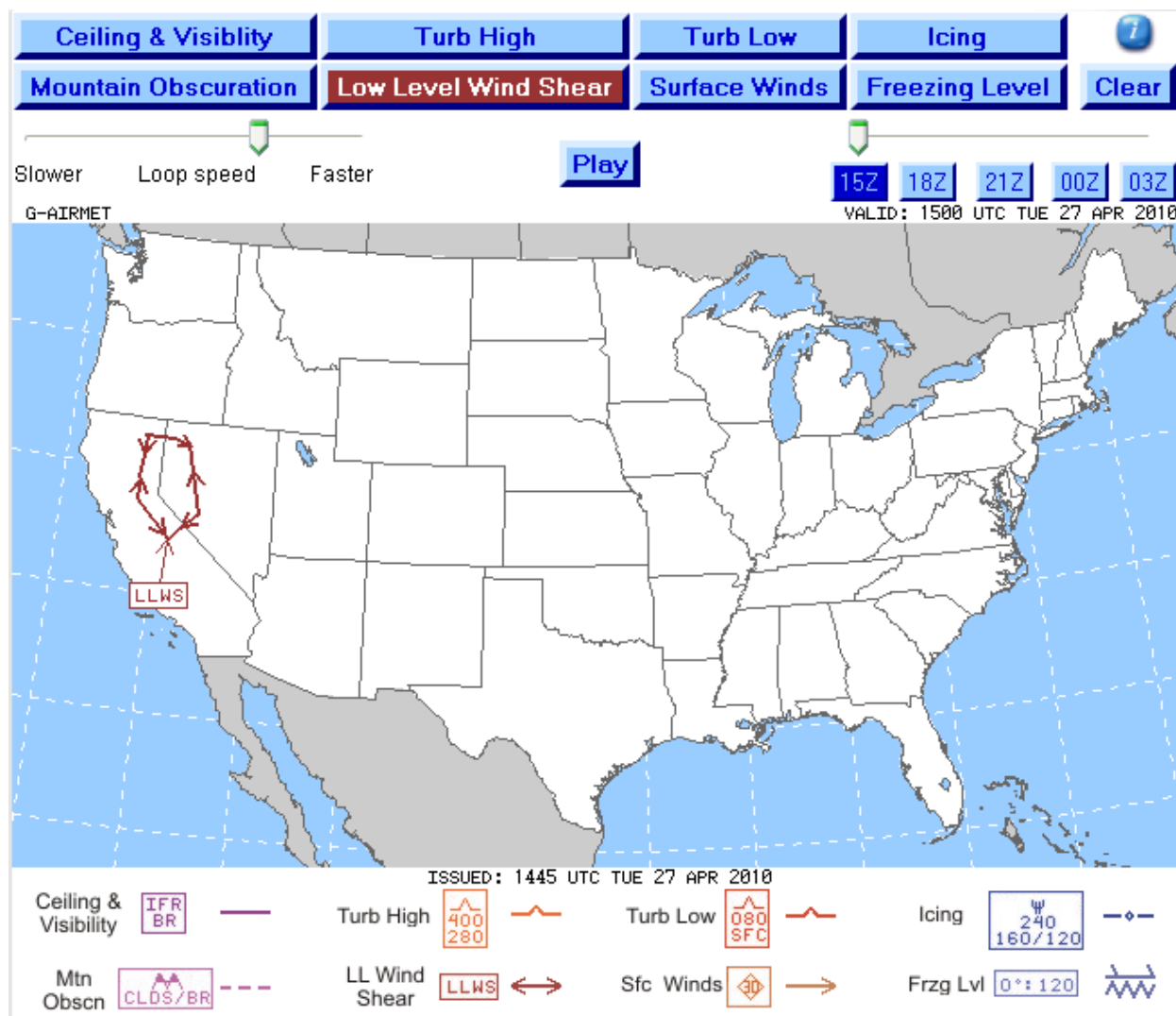
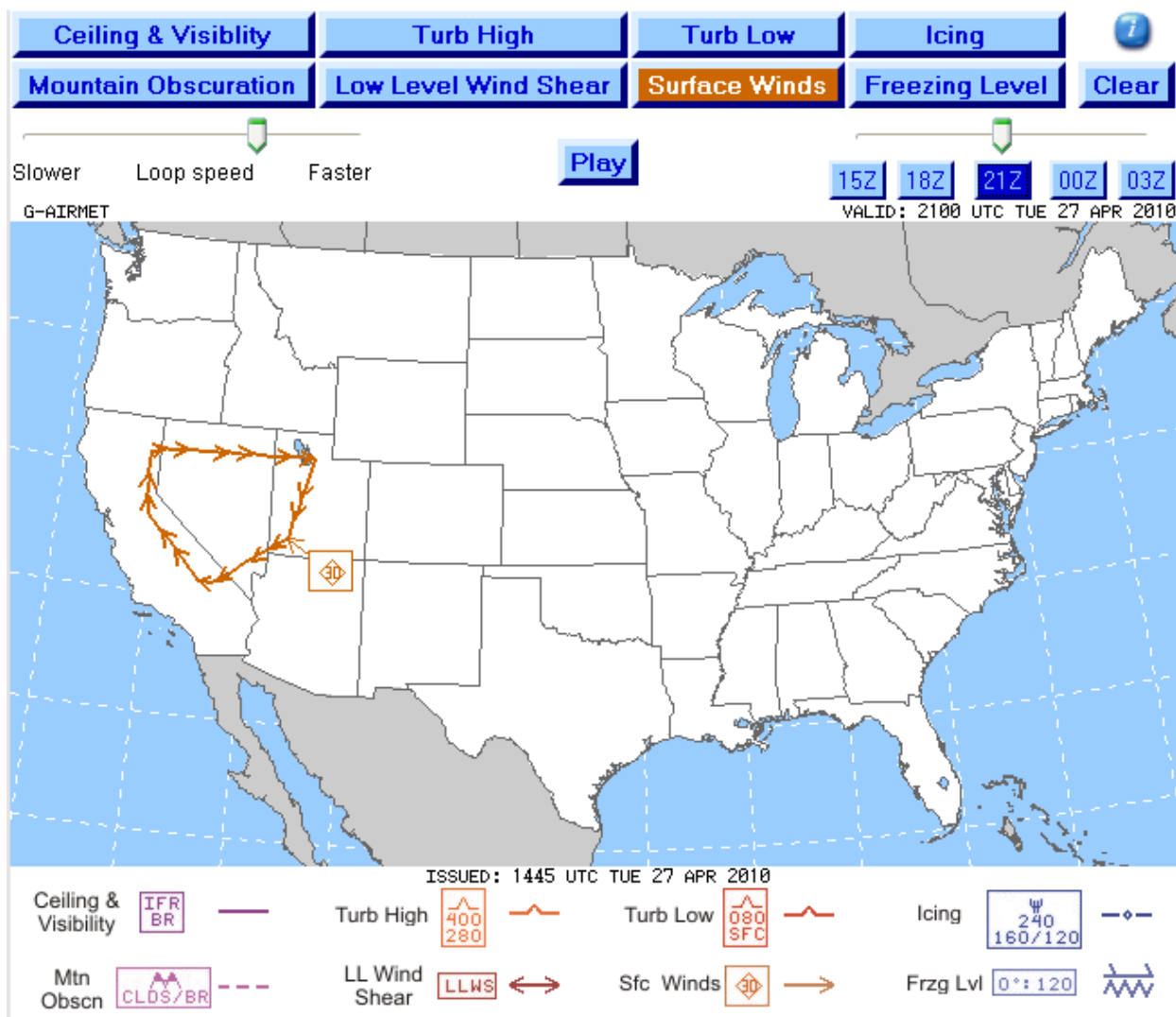

Figure 6-18. G-AIRMET – Low-Level Wind Shear (LLWS) Snapshot Example

- Strong Surface Winds
  - Areas of sustained surface winds greater than 30 knots. The direction and speed of winds are not depicted; only the area where sustained surface winds greater than 30 knots will occur.



## 6.4 Center Weather Advisory (CWA)

A [Center Weather Advisory \(CWA\)](#) is an aviation weather warning for conditions meeting or approaching national in-flight advisory ([AIRMET](#), SIGMET or Convective SIGMET) criteria. The CWA is primarily used by aircrews to anticipate and avoid adverse weather conditions in the en route and terminal environments. CWAs are available on the [Aviation Weather Center \(AWC\) Web site](#) at:

### 6.4.1 CWA Issuance

CWAs are issued by the NWS Center Weather Service Units (CWSUs). CWSU areas of responsibility in the contiguous U.S. are depicted on Figure 6-12. CWSU Anchorage area of responsibility for Alaska is depicted on Figure 6-13.

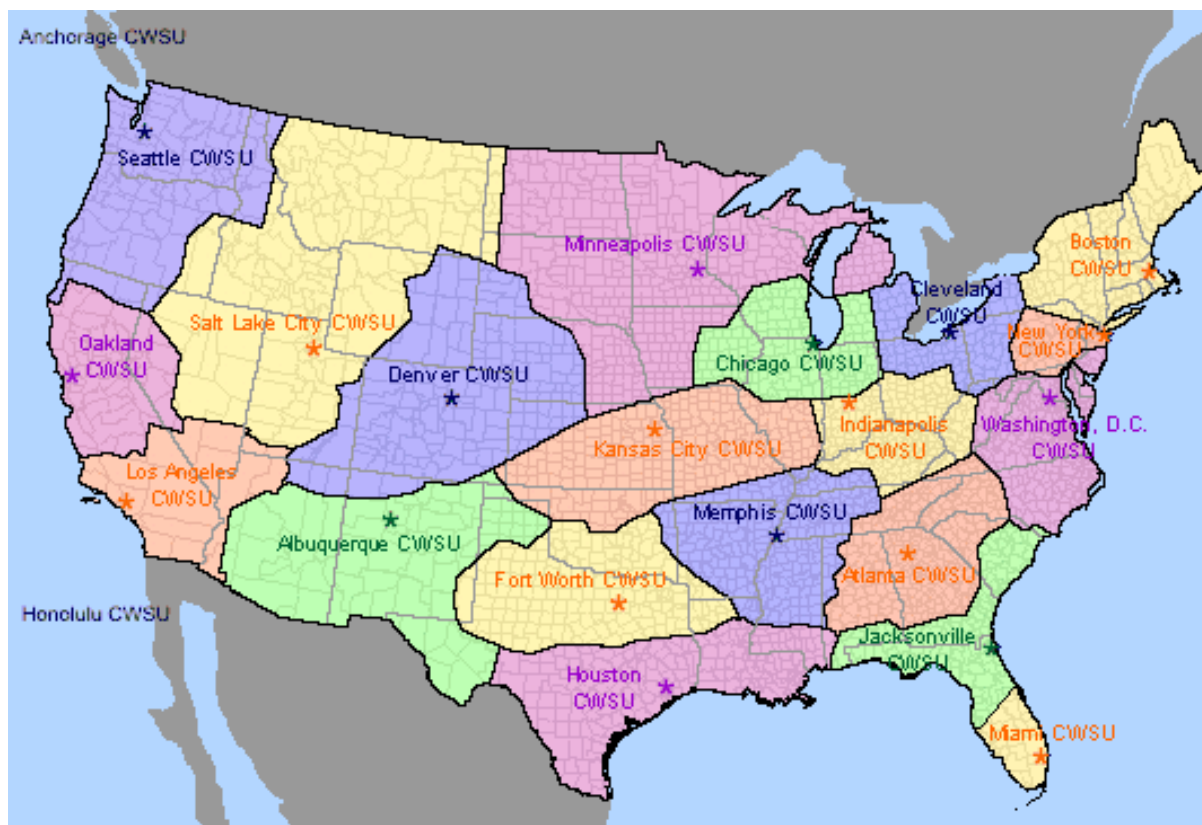

Figure 6-20. Center Weather Service Unit (CWSU) Areas of Responsibility – Contiguous U.S.



**Figure 6-21. CWSU Anchorage, AK (PAZA) Area of Responsibility**

CWAs are valid for up to two (2) hours and may include forecasts of conditions expected to begin within two (2) hours of issuance. If conditions are expected to persist after the advisory's valid period, a statement to that effect is included in the last line of the text. Additional CWAs will subsequently be issued as appropriate. Notice of significant changes in the phenomenon described in a CWA is provided by a new CWA issuance for that phenomenon. If the forecaster deems it necessary, CWAs may be issued hourly for convective activity.

#### **6.4.2 CWA Criteria**

CWAs are used in the four (4) following situations:

- **Precede an Advisory**
  - When the AWC has not yet issued an advisory, but conditions meet or will soon meet advisory criteria.
- **Refine an existing Advisory**
  - To supplement an existing AWC advisory for the purpose of refining or updating the location, movement, extent, or intensity of the weather event relevant to the ARTCC's area of responsibility.
- **Highlight significant conditions not meeting Advisory criteria**
  - When conditions do not meet advisory criteria, but conditions, in the judgment of the CWSU [meteorologist](#), will adversely impact air traffic within the ARTCC area of responsibility.
- To cancel a CWA when the phenomenon described in the CWA is no longer expected.

#### **6.4.3 CWA Format**



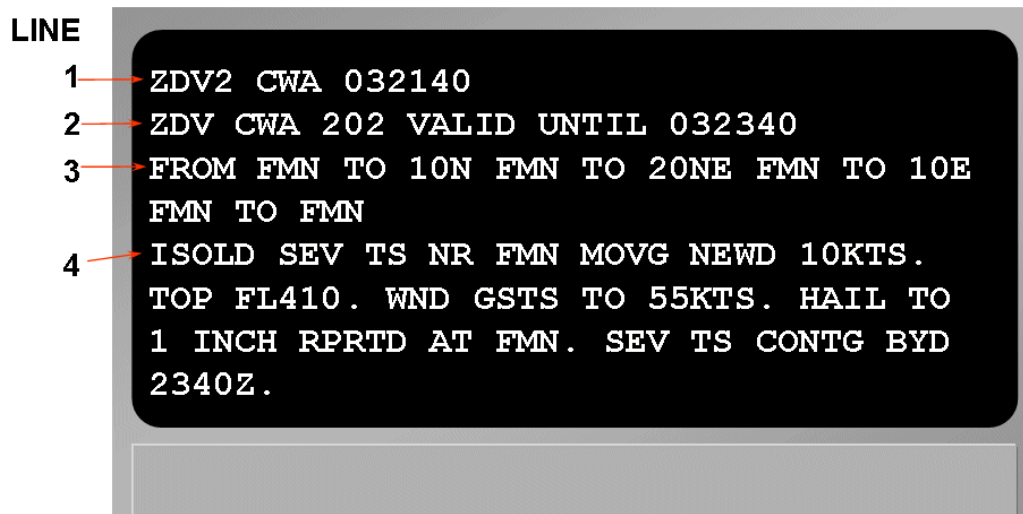

Figure 6-22. Center Weather Advisory (CWA) Decoding Example

Table 6-8. Decoding a Center Weather Advisory (CWA)

Line	Content	Description
1	ZDV	ARTCC Identification
	2	Phenomenon Number (single digit, 1-6)
	CWA	Product Type (UCWA/CWA)
	032140	Beginning and/or issuance UTC date/time
2	ZDV	ARTCC Identification
	CWA	Product Type
	2	Phenomenon Number (single digit, 1-6)
	02	Issuance Number (issued sequentially for each Phenomenon Number)
	VALID TIL 032340Z	Ending valid UTC date/time
3	FROM FMN TO 10N FMN TO 20NE FMN TO 10E FMN TO FMN	Phenomenon Location
4	ISOLD SEV TS NR FMN MOVG NEWD 10KTS. TOP FL410. WND GSTS TO 55KTS. HAIL TO 1 INCH RPRTD AT FMN. SEV TS CONTG BYD 2340Z	Phenomenon Description

Time permitting, any CWA overlapping into another center's airspace is coordinated and a statement is included in the text, e.g., **SEE ZOB CWA 201 FOR TS CONDS IN ZOB CTA** (CTA is control area). If issuance prior to coordination is necessary, a statement regarding the area(s) affected is included in the text, e.g., **LINE TS EXTDS NW INTO ZOB CTA**.

[AIRMET](#)s/SIGMETs being augmented by the CWA will be referenced in a text remark, e.g. SEE CONVECTIVE SIGMET 8W.

The CWA in Figure 6-14 is decoded as follows:

*(Line 1) Center Weather Advisory issued for the Denver ARTCC (ZDV) CWSU. The “2” after ZDV in the first line denotes this is the second meteorological event of the local calendar day. This CWA was issued/begins on the 3<sup>rd</sup> day of the month at 2140 UTC.*

*(Line 2) The Denver ARTCC (ZDV) is identified again. The “202” in the second line denotes the phenomena number again (2) and the issuance number (02) for this phenomenon. This CWA is the valid until the 3<sup>rd</sup> day of the at 2340 UTC.*

*(Line 3) From Farmington, New Mexico to 10 nautical miles north of Farmington, New Mexico to 20 nautical miles northeast of Farmington, NM to 10 nautical mile east of Farmington, New Mexico to Farmington, New Mexico.*

*(Line 4) Isolated severe thunderstorms near Farmington moving northeastward at 10 [knots](#). Tops to Flight Level 410. Wind gusts to 55 [knots](#). Hail to one inch reported at Farmington. Severe thunderstorms continuing beyond 2340 UTC.*

#### 6.4.4 Examples

ZME1 CWA 081300

ZME CWA 101 VALID TIL 081500  
FROM MEM TO JAN TO LIT TO MEM  
OCNL TS MOV FM 26025KT. TOPS TO FL450.

Center Weather Advisory issued for the Memphis, Tennessee ARTCC on the 8<sup>th</sup> day of the month at 1300 UTC. The 1 after the ZME in the first line denotes this CWA has been issued for the first weather phenomenon to occur for the local calendar day. The 101 in the second line denotes the phenomenon number again (1) and the issuance number (01) for this phenomenon. The CWA is valid until the 8<sup>th</sup> of the month at 1500 UTC. From Memphis, Tennessee to Jackson, Mississippi to Little Rock, Arkansas to Memphis, Tennessee. Occasional thunderstorms moving from 260 degrees at 25 [knots](#). Tops to flight level 450.

ZLC3 CWA 271645

ZLC CWA 303 VALID TIL 271745  
CNL CWA 302.  
SEE CONVECTIVE SIGMET 8W.

Center Weather Advisory issued for the Salt Lake City, Utah ARTCC on the 27<sup>th</sup> day of the month at 1645 UTC. The 3 after the ZLC in the first line denotes this CWA has been issued for the third weather phenomenon to occur for the local calendar day. The 303 in the second line denotes the phenomenon number again (3) and the issuance number (03) for this phenomenon. The CWA is valid until the 27<sup>th</sup> day of the month at 1745 UTC. CWA number 302 has been cancelled. See Convective SIGMET 8W.

ZME1 CWA 040100

ZME CWA 101 VALID TIL 040300  
VCY MEM

SEV CLR ICE BLW 020 DUE TO FZRA. NUMEROUS ACFT REP RAPID ACCUMULATION OF ICE DRG DES TO MEM. NO ICE REPS ABV 020. CONDS CONTG AFT 03Z. NO UPDATES AFT 040200Z.

Center Weather Advisory issued for the Memphis, Tennessee ARTCC on the 4<sup>th</sup> day of the month at 0100 UTC. The 1 after the ZLC in the first line denotes this CWA has been issued for the first weather phenomenon to occur for the local calendar day. The 101 in the second line denotes the phenomenon number again (1) and the issuance number (01) for this phenomenon. The CWA is valid until the 4<sup>th</sup> day of the month at 0300 UTC. For the Memphis, Tennessee vicinity. Severe clear icing below 2,000 feet MSL due to [freezing rain](#). Numerous aircraft report rapid accumulation of icing during descent to Memphis. No icing reports above 2,000 feet MSL. Conditions continuing after 0300 UTC. No updates after 4<sup>th</sup> day of the month at 0200 UTC.

ZNY5 UCWA 021400

ZNY CWA 502 VALID TIL 021600

FROM BGM TO 18WNW JFK TO HAR TO SLT TO BGM  
NUMEROUS ACFT REP SEV TURB AND WS BLW 020.

CONDS EXTD NE INTO ZBW CTA. CONDS EXP TO CONT AFT 16Z.

Center Weather Advisory issued for the New York ARTCC on the 2<sup>nd</sup> day of the month at 1400 UTC. The 5 after the ZNY in the first line denotes this CWA has been issued for the fifth weather phenomenon to occur for the local calendar day. The 502 in the second line denotes the phenomenon number again (5) and the issuance number (02) for this phenomenon. The CWA is valid until the 2<sup>nd</sup> day of the month at 1600 UTC. From Binghamton, New York; to 18 nautical miles west-northwest of New York (JFK Airport), New York; to Harrisburg, Pennsylvania; to Slate Run, Pennsylvania; to Binghamton, New York. Numerous aircraft report severe [turbulence](#) and [wind shear](#) below 2,000 feet MSL. Conditions extending northeast into Nashua, New Hampshire control area. Conditions expected to continue after 1600 UTC.

ZNY4 UCWA 041500

ZNY CWA 401 VALID TIL 041700  
40N SLT TO 18WNW JFK

DEVELOPING LINE TS 25 NM WIDE MOV 24020KT. TOPS ABV FL350.  
LINE TS EXTDS NW INTO ZOB CTA.

Urgent Center Weather Advisory issued for the New York ARTCC on the 4<sup>th</sup> day of the month at 1500 UTC. The 4 after the ZNY in the first line denotes this CWA has been issued for the fourth weather phenomenon to occur for the local calendar day. The 401 in the second line denotes the phenomenon number again (4) and the issuance number (01) for this phenomenon. The CWA is valid until the 4<sup>th</sup> day of the month at 1700 UTC. From 40 nautical miles north of Slate Run, Pennsylvania; to 18 nautical miles west-northwest of New York (JFK Airport), New York.

Developing line of thunderstorms 25 nautical miles wide moving from 240 degrees at 20 [knots](#). Tops above flight level 350. The line of thunderstorms extends northwest into the Oberlin, Ohio control area.

## 6.5 Additional Products for Convection

The National Weather Service (NWS) in addition to the SIGMETs, Convective SIGMETs, and CWAs already discussed, offers a few more products informing the aviation community about the potential for convective weather.

### 6.5.1 Convective Outlooks (AC)

The NWS [Storm Prediction Center \(SPC\)](#) issues narrative and graphical [convective outlooks](#) to provide the contiguous U.S. NWS [Weather Forecast Offices \(WFOs\)](#), the public, media and emergency managers with the potential for severe (tornado, wind gusts 50 [knots](#) or greater, or hail 1 inch diameter size or greater) and non-severe (general) [convection](#) and specific severe weather threats during the following three days. The [Convective Outlook](#) defines areas of [slight risk \(SLGT\)](#), [moderate risk \(MDT\)](#) or [high risk \(HIGH\)](#) of [severe thunderstorms](#) for a 24-hour period beginning at 1200 UTC. The Day 1 and Day 2 [Convective Outlooks](#) also depict areas of general thunderstorms (**GEN TSTMS**), while the Day 1, Day 2, and Day 3 [Convective Outlooks](#) may use **SEE TEXT** for areas where [convection](#) may approach or slightly exceed severe criteria. The outlooks are available on the [SPC Web site](#).

#### 6.5.1.1 Issuance

[Convective Outlooks](#) are scheduled products issued at the following times:

**Table 6-9. Convective Outlook Issuance Schedule**

Convective Outlook	Issuance Time (UTC)	Valid Period (UTC)
<b>Day 1</b>	0600	1200 – 1200
	1300	1300 – 1200
	1630	1630 – 1200
	2000	2000 – 1200
	0100	0100 – 1200
<b>Day 2</b>	0600 (Daylight Savings Time) 0700 (Standard Time)	Day 2/1200 – 1200
	1730	Day 2/1200 – 1200
<b>Day 3</b>	0730 (Daylight Savings Time) 0830 (Standard Time)	Day 3/1200 – 1200

SPC corrects outlooks for format and grammatical errors and amends outlooks when the current forecast does not or will not reflect the ongoing or future convective development.

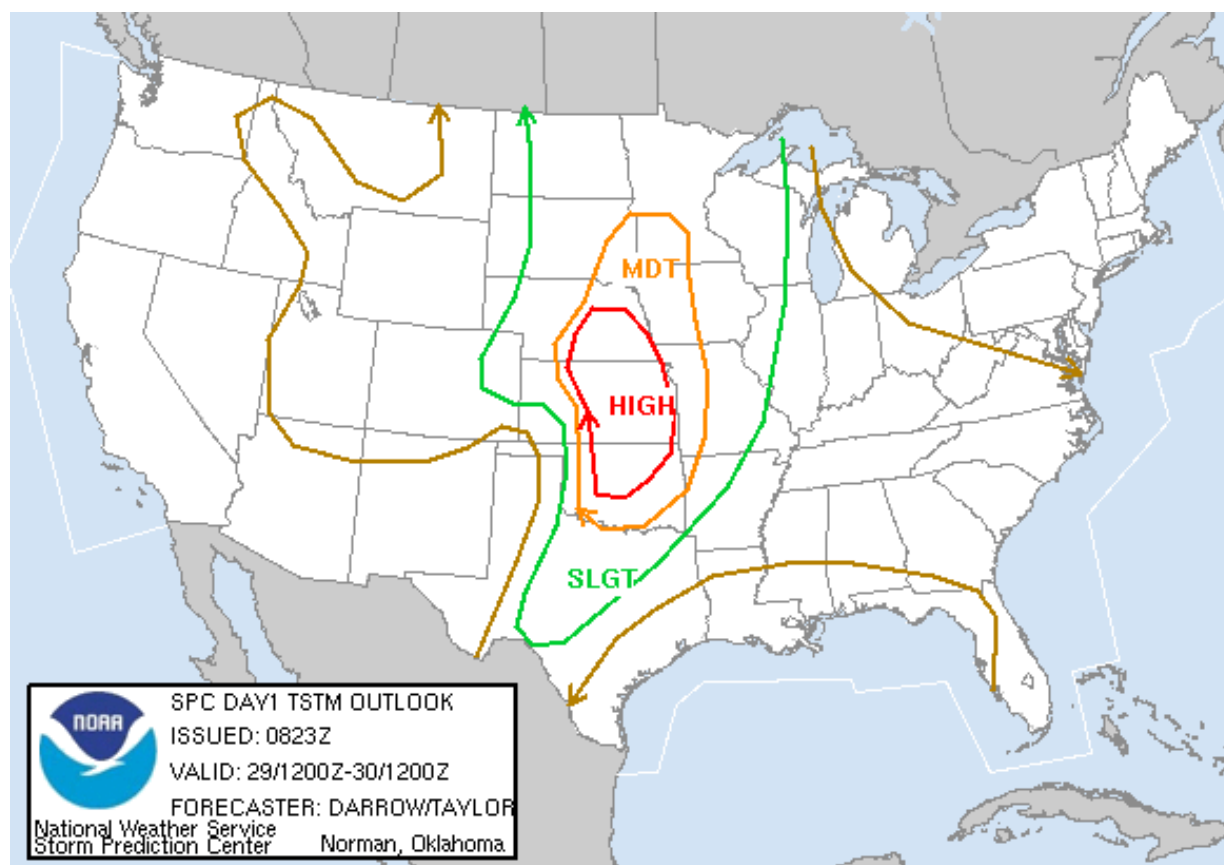

Figure 6-23. Day 1 Categorical Convective Outlook Graphic Example

### 6.5.1.2 Format of the Categorical Convective Outlook Narrative

SPC AC ddhhmm [SPC - issuing office, AC – product type, ddhhmm – date and time the product was issued]

DAY (**ONE, TWO OR THREE**) CONVECTIVE OUTLOOK  
 NWS STORM PREDICTION CENTER NORMAN OK  
 time am/pm time zone day mon dd yyyy

VALID DDHHMM – DDHHMMZ

THERE IS A (SLIGHT, MODERATE, HIGH) RISK OF SEVERE THUNDERSTORMS TO THE RIGHT OF LINE (LIST OF ANCHOR POINTS AND DIRECTION AND DISTANCE IN STATUTE MILES FROM THE LINE). THE LINE WILL ENCLOSE THE AREA OF RISK. THERE MAY BE ONE OR MORE AREAS OF RISK AT THE APPROPRIATE LEVEL OF RISK. WHEN A MODERATE OR HIGH RISK IS FORECAST, THE INDIVIDUAL STATES ARE ALSO LISTED WITH THE TWO LETTER POSTAL STATE IDENTIFIERS.

GEN TSTMS ARE FCST TO THE RIGHT OF A LINE FROM (LIST OF ANCHOR POINTS AND DIRECTION AND DISTANCE IN STATUTE MILES FROM THE LINE). THERE MAY BE ONE OR MORE AREAS OF GEN TSTMS LISTED.

...AREA OF CONCERN #1...

AREAS OF HIGHEST RISK ARE DISCUSSED FIRST (HIGH SEVERE RISK, MODERATE SEVERE RISK, SLIGHT SEVERE RISK, APPROACHING SEVERE LIMITS). THE FORECAST PROVIDES A NARRATIVE TECHNICAL DISCUSSION.

...AREA OF CONCERN #2...

NARRATIVE TECHNICAL DISCUSSION

\$\$

...FORECASTER NAME... MM/DD/YY

### **6.5.2 Watch Notification Messages**

The NWS Storm Prediction Center (SPC) issues [Watch Notification Messages](#) to alert the aviation community, NWS offices (WFOs), the public, media and emergency managers to organized thunderstorms forecast to produce tornadic and/or severe weather in the conterminous U.S.

SPC issues three types of Watch Notification Messages: Aviation Watch Notification Message, Public Severe Thunderstorm Watch Notification Message and Public Tornado Watch Notification Message. They are available on the [SPC Web site](#).

#### **6.5.2.1 Aviation Watch Notification Message**

SPC issues Aviation Watch Notification Messages to alert the aviation community to organized thunderstorms forecast to produce tornadic and/or severe weather as indicated in Public Watch Notification Messages.

#### **6.5.2.2 Format of an Aviation Watch Notification Message**

SPC AWW ddhhmm

WWnnnn SEVERE TSTM ST LO DDHHMMZ - DDHHMMZ  
AXIS...XX STATUTE MILES EITHER SIDE OF A LINE  
XXDIR CCC/LOCATION ST/ - XXDIR CCC/LOCATION ST

..AVIATION COORD.. XX NM EITHER SIDE /XXDIR CCC - XXDIR CCC  
HAIL SURFACE AND ALOFT..X X/X INCHES. WIND GUSTS..XX KNOTS.  
MAX TOPS TO XXX. MEAN STORM MOTION VECTOR DIR/SPEED



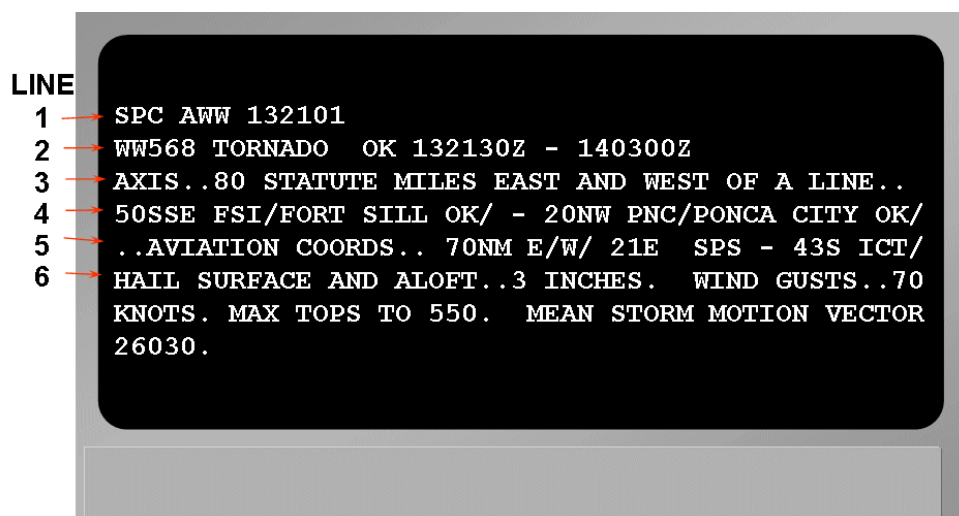

Figure 6-24. Aviation Watch Notification Message Decoding Example

Table 6-10. Decoding a Severe Weather Watch Bulletin

Line	Content	Description
1	SPC AWW 132101	Issuing office Product Type Issuance date/time
2	WW568 TORNADO OK 132130Z - 140300Z	Watch number Watch Type States affected Valid date/time period
3	AXIS..80 STATUTE MILES EAST AND WEST OF A LINE...	Watch axis
4	50SSE FSI/FORT SILL OK/ - 20NW PNC/PONCA CITY OK/	Anchor points
5	...AVIATION COORDS.. 70NM E/W/ 21E SPS - 43S ICT/	Aviation coordinates
6	HAIL SURFACE AND ALOFT...3 INCHES. WIND GUSTS..70 KNOTS. MAX TOPS TO 550. MEAN STORM MOTION VECTOR 26030.	Type, intensity, max tops, and mean storm motion using standard contractions.

The Severe Weather Watch Bulletin in Figure 6-16 is decoded as follows:

(Line 1) *Alert Severe Weather Watch Bulletin (AWW), issued by the Storm Prediction Center on the 13<sup>th</sup> at 2101Z,*

(Line 2) *for Tornado Watch number 568 (WW568) for Oklahoma, valid from the 13<sup>th</sup> at 2130Z until the 14<sup>th</sup> at 0300Z.*

(Line 3) *The Tornado Watch area is along and 80 statute miles east and west of a line from*

(Line 4) *50 statute miles south southeast of Fort Sill (Lawton), OK to 20 statute miles northwest of Ponca City, OK.*

(Line 5) *Aviation coordinates for this Tornado Watch are 70 nautical miles east and west of a line from 21 nautical miles east of Sheppard AFB (Wichita Falls), TX to 43 nautical miles south of Wichita, KS.*

(Line 6) *Hail surface and aloft to 3 inches in diameter, wind gusts to 70 [knots](#), max tops to Flight Level 550, mean storm motion from 260 degrees at 30 [knots](#)*

### 6.5.2.3 Issuance

Watch Notification Messages are non-scheduled, event driven products valid from the time of issuance to expiration or cancellation time. Valid times are in UTC. SPC will correct watches for format and grammatical errors.

When tornadoes or severe thunderstorms have developed, the local NWS Weather Forecast Offices (WFOs) will issue the warnings for the storms.

SPC forecasters may define the watch area as a rectangle (some number of miles either side of line from point A to point B) or as a parallelogram (some number of miles north and south or east and west of line from point A to point B). The axis coordinates are measured in statute miles. The aviation coordinates are measured in nautical miles and referenced to VHF Omni-Directional Range (VOR) navigational aid locations. The watch half-width is in statute miles.

The Aviation Watch Notification Message contains hail size in inches or half inches at the surface and aloft, surface convective wind gusts in [knots](#), maximum tops, and the Mean Storm Motion Vector. Forecasters have discretion in including hail size for tornado watches associated with hurricanes.

### 6.5.3 Public Severe Thunderstorm Watch Notification Message

SPC issues a Public Severe Thunderstorm Watch Notification Message when forecasting six or more hail events of 1 inch (quarter) diameter or greater or damaging winds of 50 [knots](#) (58 mph) or greater. The forecast event minimum threshold is at least 2 hours over an area at least 8,000 square miles. Below these thresholds, SPC, in collaboration with affected NWS offices may issue convective watches along coastlines, near the Canadian and Mexican borders, and for any ongoing organized severe [convection](#).

A Public Severe Thunderstorm Watch Notification Message contains the area description and axis, watch expiration time, a description of hail size and thunderstorm wind gusts expected, the definition of the watch, a call to action statement, a list of other valid watches, a brief discussion of meteorological reasoning, and technical information for the aviation community.

SPC includes the term “adjacent coastal waters” when the watch affects coastal waters adjacent to the Pacific/Atlantic coast, Gulf of Mexico, or Great Lakes. Adjacent coastal waters refers to a WFO’s near-shore responsibility (out to 20 miles for oceans), except for convective watches which include portions of the Great Lakes.

SPC issues a watch cancellation message when **no** counties, parishes, independent cities and/or marine zones remaining are in the watch area prior to the expiration time. The text of the message will specify the number and area of the cancelled watch.

### 6.5.3.1 Format of Public Severe Thunderstorm Watch Notification Message

WWUS20 KWNS ddhhmm (*ICAO communication header*)

URGENT - IMMEDIATE BROADCAST REQUESTED  
SEVERE THUNDERSTORM WATCH NUMBER nnnn  
NWS STORM PREDICTION CENTER NORMAN OK  
time am/pm time zone day mon dd yyyy

THE STORM PREDICTION CENTER HAS ISSUED A  
SEVERE THUNDERSTORM WATCH FOR PORTIONS OF

PORTION OF STATE  
PORTION OF STATE  
AND ADJACENT COASTAL WATERS (IF REQUIRED)

EFFECTIVE (TIME PERIOD) UNTIL hhmm am/pm time zone.

...THIS IS A PARTICULARLY DANGEROUS SITUATION (IF FORECAST)...

HAIL TO X INCHES IN DIAMETER...THUNDERSTORM WIND GUSTS TO XX MPH...AND  
DANGEROUS LIGHTNING ARE POSSIBLE IN THESE AREAS.

*NARRATIVE DESCRIPTION OF WATCH AREA USING A LINE AND ANCHOR  
POINTS. DISTANCES TO EITHER SIDE OF THE LINE WILL BE IN STATUTE MILES.*

*CALL TO ACTION STATEMENTS*

OTHER WATCH INFORMATION...OTHER WATCHES IN EFFECT AND IF THIS  
WATCH REPLACES A PREVIOUS WATCH.

*NARRATIVE DISCUSSION OF REASON FOR THE WATCH.*

AVIATION...BRIEF DESCRIPTION OF SEVERE WEATHER THREAT TO AVIATORS.  
HAIL SIZE WILL BE GIVEN IN INCHES AND WIND GUSTS IN KNOTS. MAXIMUM  
STORM TOPS AND A MEAN STORM VECTOR WILL ALSO BE GIVEN.

\$\$

..FORECASTER NAME.. MM/DD/YY

### 6.5.3.2 Example of a Public Severe Thunderstorm Watch Notification Message

WWUS20 KWNS 161711 (*ICAO communication header*)  
SPC WW 161710

URGENT - IMMEDIATE BROADCAST REQUESTED  
SEVERE THUNDERSTORM WATCH NUMBER 647

NWS STORM PREDICTION CENTER NORMAN OK  
1210 PM CDT FRI JUL 16 2004

THE NWS STORM PREDICTION CENTER HAS ISSUED A  
SEVERE THUNDERSTORM WATCH FOR PORTIONS OF

EASTERN IOWA  
NORTHERN ILLINOIS  
NORTHWEST INDIANA  
LAKE MICHIGAN

EFFECTIVE THIS FRIDAY AFTERNOON FROM 1210 PM UNTIL 500 PM CDT.

HAIL TO 2 INCHES IN DIAMETER...THUNDERSTORM WIND GUSTS TO 70  
MPH...AND DANGEROUS LIGHTNING ARE POSSIBLE IN THESE AREAS.

THE SEVERE THUNDERSTORM WATCH AREA IS ALONG AND 75 STATUTE MILES  
EITHER SIDE OF A LINE FROM 40 MILES SOUTHEAST OF SOUTH BEND  
INDIANA TO 35 MILES SOUTHWEST OF CEDAR RAPIDS IOWA.

REMEMBER...A SEVERE THUNDERSTORM WATCH MEANS CONDITIONS ARE  
FAVORABLE FOR SEVERE THUNDERSTORMS IN AND CLOSE TO THE WATCH AREA.  
PERSONS IN THESE AREAS SHOULD BE ON THE LOOKOUT FOR THREATENING  
WEATHER CONDITIONS AND LISTEN FOR LATER STATEMENTS AND POSSIBLE  
WARNINGS. SEVERE THUNDERSTORMS CAN AND OCCASIONALLY DO PRODUCE  
TORNADOES.

OTHER WATCH INFORMATION...CONTINUE...WW 646...

DISCUSSION...THUNDERSTORMS WILL CONTINUE TO INCREASE ACROSS WATCH  
AREA WHERE AIR MASS HAS BECOME STRONGLY UNSTABLE AND UNCAPPED.  
VEERING SHEAR PROFILE SUPPORT STORMS EVOLVING INTO SHORT LINE  
SEGMENTS ENHANCING WIND DAMAGE POTENTIAL

AVIATION...A FEW SEVERE THUNDERSTORMS WITH HAIL SURFACE AND ALOFT  
TO 2 INCHES. EXTREME TURBULENCE AND SURFACE WIND GUSTS TO 60  
KNOTS. A FEW CUMULONIMBI WITH MAXIMUM TOPS TO 500. MEAN STORM  
MOTION VECTOR 33025.

...HALES

#### **6.5.4 Public Tornado Watch Notification Message**

SPC issues a Public Tornado Watch Notification Message when forecasting three or more tornadoes or any tornado which could produce F2 or greater damage. The forecast event minimum thresholds are at least 2 hours over an area at least 8,000 square miles. Below these thresholds, SPC, in collaboration with affected NWS offices, may issue convective watches

along coastlines, near the Canadian and Mexican borders and for any ongoing organized severe [convection](#).

A Public Tornado Watch Notification Message contains the area description and axis, watch expiration time, the term “damaging tornadoes”, a description of the largest hail size and strongest thunderstorm wind gusts expected, the definition of the watch, a call to action statement, a list of other valid watches, a brief discussion of meteorological reasoning, and technical information for the aviation community.

SPC includes the term “adjacent coastal waters” when the watch affects coastal waters adjacent to the Pacific/Atlantic coast, Gulf of Mexico, or Great Lakes. Adjacent coastal waters refers to a WFO’s near shore responsibility (out to 20 nautical miles for oceans), except for convective watches which include portions of the Great Lakes.

SPC issues a watch cancellation message whenever it cancels a watch prior to the expiration time. The text of the message will specify the number and area of the cancelled watch.

#### **6.5.4.1 Format of a Public Tornado Watch Notification Message**

WWUS20 KWNS ddhhmm (*ICAO communication header*)

URGENT - IMMEDIATE BROADCAST REQUESTED

TORNADO WATCH NUMBER nnnn

NWS STORM PREDICTION CENTER NORMAN OK

time am/pm time zone day mon dd yyyy

THE STORM PREDICTION CENTER HAS ISSUED A  
TORNADO WATCH FOR PORTIONS OF

PORTION OF STATE  
PORTION OF STATE

AND ADJACENT COASTAL WATERS (IF REQUIRED)

EFFECTIVE (TIME PERIOD) UNTIL hhmm am/pm time zone.

...THIS IS A PARTICULARLY DANGEROUS SITUATION (IF FORECAST)...

DESTRUCTIVE TORNADOES...HAIL TO X INCHES IN DIAMETER...THUNDERSTORM  
WIND GUSTS TO XX MPH...AND DANGEROUS LIGHTNING ARE POSSIBLE IN THESE  
AREAS.

NARRATIVE DESCRIPTION OF WATCH AREA USING A LINE AND ANCHOR POINTS.  
DISTANCES TO EITHER SIDE OF THE LINE WILL BE IN STATUTE MILES.

CALL TO ACTION STATEMENTS

OTHER WATCH INFORMATION...OTHER WATCHES IN EFFECT AND IF THIS WATCH REPLACES A PREVIOUS WATCH.

NARRATIVE DISCUSSION OF REASON FOR THE WATCH.

AVIATION...BRIEF DESCRIPTION OF SEVERE WEATHER THREAT TO AVIATORS. HAIL SIZE WILL BE GIVEN IN INCHES AND WIND GUSTS IN KNOTS. MAXIMUM STORM TOPS AND A MEAN STORM VECTOR WILL ALSO BE GIVEN.

\$\$

..FORECASTER NAME.. MM/DD/YY

#### **6.5.4.2 Example of a Public Tornado Watch Notification Message**

WWUS20 KWNS 050550 (*ICAO communication header*)

URGENT - IMMEDIATE BROADCAST REQUESTED  
TORNADO WATCH NUMBER 243

NWS STORM PREDICTION CENTER NORMAN OK

1250 AM CDT MON MAY 5 2003

THE NWS STORM PREDICTION CENTER HAS ISSUED A  
TORNADO WATCH FOR PORTIONS OF

WESTERN AND CENTRAL ARKANSAS  
SOUTHERN MISSOURI

FAR EASTERN OKLAHOMA

EFFECTIVE THIS MONDAY MORNING FROM 1250 AM UNTIL 600 AM CDT.

...THIS IS A PARTICULARLY DANGEROUS SITUATION...

DESTRUCTIVE TORNADOES...LARGE HAIL TO 2 INCHES IN DIAMETER...  
THUNDERSTORM WIND GUSTS TO 70 MPH...AND DANGEROUS LIGHTNING ARE  
POSSIBLE IN THESE AREAS.

THE TORNADO WATCH AREA IS ALONG AND 100 STATUTE MILES EAST AND  
WEST OF A LINE FROM 15 MILES WEST NORTHWEST OF FORT LEONARD WOOD  
MISSOURI TO 45 MILES SOUTHWEST OF HOT SPRINGS ARKANSAS.

REMEMBER...A TORNADO WATCH MEANS CONDITIONS ARE FAVORABLE FOR  
TORNADOES AND SEVERE THUNDERSTORMS IN AND CLOSE TO THE WATCH AREA.  
PERSONS IN THESE AREAS SHOULD BE ON THE LOOKOUT FOR THREATENING



WEATHER CONDITIONS AND LISTEN FOR LATER STATEMENTS AND POSSIBLE WARNINGS.

OTHER WATCH INFORMATION...THIS TORNADO WATCH REPLACES TORNADO WATCH NUMBER 237. WATCH NUMBER 237 WILL NOT BE IN EFFECT AFTER 1250 AM CDT. CONTINUE...WW 239...WW 240...WW 241...WW 242...

DISCUSSION...SRN MO SQUALL LINE EXPECTED TO CONTINUE EWD...WHERE LONG/HOOKED HODOGRAPHS SUGGEST THREAT FOR EMBEDDED SUPERCELLS/POSSIBLE TORNADOES. FARTHER S...MORE WIDELY SCATTERED SUPERCELLS WITH A THREAT FOR TORNADOES WILL PERSIST IN VERY STRONGLY DEEP SHEARED/LCL ENVIRONMENT IN AR.

AVIATION...TORNADOES AND A FEW SEVERE THUNDERSTORMS WITH HAIL SURFACE AND ALOFT TO 2 INCHES. EXTREME TURBULENCE AND SURFACE WIND GUSTS TO 60 KNOTS. A FEW CUMULONIMBI WITH MAXIMUM TOPS TO 500. MEAN STORM MOTION VECTOR 26045.

...CORFIDI

## 6.6 Products for Tropical Cyclones

The NWS issues SIGMETs, Convective SIGMETs and CWAs to inform the aviation community about the potential or existence of tropical cyclones and the adverse conditions associated with them. These above listed products are the primary source of information. The NWS also issues other products pertaining to [Tropical](#) Cyclones. These additional products are defined in this section.

### 6.6.1 Aviation Tropical Cyclone Advisory (TCA)

The [Aviation Tropical Cyclone Advisory \(TCA\)](#) is intended to provide short-term tropical cyclone forecast guidance for international aviation safety and routing purposes. It is prepared by the National Hurricane Center (NHC) and the Central Pacific Hurricane Center (CPHC) in Honolulu, Hawaii, for all on-going tropical cyclone activity in their respective areas of responsibility. This requirement is stated in the World Meteorological Organization Region IV hurricane plan. Any valid TCA in the Atlantic or eastern Pacific is available on the [NHC Web site](#). Any valid TCA for the central Pacific is available on the [CPHC Web site](#).

#### 6.6.1.1 Issuance

TCAs are issued at 0300, 0900, 1500, and 2100 UTC and are valid from the time of issuance until the next scheduled issuance or update.

#### 6.6.1.2 Content

TCAs list the current tropical cyclone position, motion and intensity, and 12-, 18- and 24-hour forecast positions and intensities. It is an alphanumeric text product produced by hurricane forecasters and consists of information extracted from the official forecasts. This forecast is produced from subjective evaluation of current meteorological and oceanographic data as well as output from numerical weather prediction models, and is coordinated with affected NWS offices, the NWS National Centers, and the Department of Defense.

#### 6.6.1.3 Format

The format of the Aviation Tropical Cyclone Advisory is as follows:

FKaa2i cccc ddhhmm (*ICAO communication header*)

(TROPICAL CYCLONE TYPE) (NAME) ICAO ADVISORY NUMBER ##  
(ISSUING OFFICE CITY STATE) BBCCYYYY

time UTC day of week mon dd yyyy

TEXT

\$\$

NOTE: As part of the header, a coded string is appended at the end of the "ISSUING OFFICE CITY STATE" line. (Example: NWS TPC/NATIONAL HURRICANE CENTER MIAMI FL BBCCYYYY)

Where: (BB) is the basin AL – North Atlantic, EP – East Pacific, or CP – Central Pacific

Where: (CC) is the cyclone number (01, 02, 03,...49)

Where: (YYYY) is the 4 digit year.

#### 6.6.1.4 Aviation Tropical Cyclone Advisory (TCA) Example

FKNT25 KNHC 210900  
TCANT5

TROPICAL STORM ICAO ADVISORY NUMBER 27

NWS TPC/NATIONAL HURRICANE CENTER MIAMI FL AL092007  
0900 UTC SUN OCT 21 2007

TC ADVISORY

DTG: 20071021/0900Z  
TCAC: KNHC  
TC: ERNESTO  
NR: 027  
PSN: N3000 W08012  
MOV: N 13KT  
C: 0998HPA  
MAX WIND: 045KT  
FCST PSN + 06 HR: 211200 N3106 W07951  
FCST MAX WIND + 06 HR: 045KT  
FCST PSN + 12 HR: 211800 N3206 W07930  
FCST MAX WIND + 12 HR: 050KT  
FCST PSN + 18 HR: 220000 N3321 W07903  
FCST MAX WIND + 18 HR: 045KT  
FCST PSN + 24 HR: 220600 N3436 W07836  
FCST MAX WIND + 24 HR: 040KT  
NXT MSG: 20071021/1500Z

\$\$

#### 6.6.1.5 Tropical Cyclone Public Advisory (TCP)

A [Tropical Cyclone Public Advisory \(TCP\)](#) is the primary tropical cyclone information product issued to the public. The TCP provides critical tropical cyclone watch, warning, and forecast information for the protection of life and property.

#### 6.6.1.6 TCP Responsibility

The National Hurricane Center (NHC), as a part of the Tropical Prediction Center (TPC); the Central Pacific Hurricane Center (CPHC); and Weather Forecast Office (WFO) Tiyan, Guam, issue TCPs. In the Atlantic and central Pacific, NHC and CPHC issue TCPs for all tropical cyclones respectively. In the eastern Pacific, NHC will issue public advisories when watches or warnings are required, or the tropical cyclone is otherwise expected to impact nearby land areas.

In the western Pacific, WFO Guam will issue public advisories generally based on the tropical cyclone bulletins of the Joint Typhoon Warning Center (JTWC) for all tropical cyclones expected to affect land within 48 hours.

Valid TCP in the Atlantic or eastern Pacific is available on the [NHC Web site](#).

Valid TCP for the central Pacific is available on the [CPHC Web site](#).

TCPs issued by WFO Guam for the western Pacific are available [online](#).

#### 6.6.1.7 TCP Issuance

The initial advisory may be issued when data confirm a tropical cyclone has developed. The title of the advisory will depend upon the intensity of the tropical cyclone as listed below.

- A [tropical depression](#) advisory refers to a tropical cyclone with 1-minute sustained winds up to 33 [knots](#) (38 mph).
- A tropical storm advisory will refer to tropical cyclones with 1-minute sustained surface winds 34 to 63 [knots](#) (39 to 73 mph).
- A hurricane/typhoon advisory will refer to tropical cyclones with winds 64 [knots](#) (74 mph) or greater.

Public advisories are discontinued when the tropical cyclone:

- Ceases to be a tropical cyclone; that is, it becomes extratropical, a remnant low, or dissipates, or
- Is centered over land, is below tropical storm strength, and is not forecast to move back over water as a tropical cyclone, and no coastal tropical cyclone watches or warnings are in effect.
- For Guam when the tropical cyclone moves out of the WFO area of responsibility.

Tropical Cyclone Public Advisories are issued according to the schedule below and are valid from the time of issuance until the next scheduled issuance or update. Valid position times correspond to the advisory time.

**Table 6-11. Tropical Cyclone Public Advisory Issuance Schedule**

TPC/CPHC ISSUANCE TIME (UTC)	WFO GUAM ISSUANCE TIME (UTC)
0300	0400
0900	1000
1500	1600
2100	2200

Times in advisories are local time of the affected area; however, local time and UTC are used when noting the storm's location. All advisories use statute miles and statute miles per hour. The Tropical Cyclone Center (TPC and CPHC) and WFO Guam, at their discretion, may use nautical miles/[knots](#) in parentheses immediately following statute miles/mph. Advisories include the metric units of kilometers and kilometers per hour following the equivalent English units except when the United States is the only country threatened.

NHC, CPHC and WFO Guam issue tropical storm/hurricane/typhoon watches if tropical storm/hurricane/typhoon conditions are possible over land areas within 36 hours, except 48 hours in the western north Pacific. Tropical storm watches are not issued if the tropical cyclone is forecast to reach hurricane/typhoon intensity within the watch period.

Tropical storm/hurricane/typhoon warnings are issued when tropical storm/hurricane/typhoon conditions along the coast are expected within 24 hours. Tropical storm warnings are issued at the discretion of the hurricane specialist when gale warnings, not related to the pending tropical storm, are already in place. Tropical storm warnings may be issued on either side of a hurricane/typhoon warning area.

#### 6.6.1.7.1 TCP Intermediate Issuances

Intermediate Public Advisories are issued on a 2- to 3-hourly interval between scheduled advisories (see times of issuance below). 3-hourly intermediate advisories are issued whenever a tropical storm or hurricane watch/warning is in effect. 2-hourly intermediates are issued whenever tropical storm or hurricane warnings are in effect and coastal radars are able to provide responsible Tropical Cyclone Centers with a reliable hourly center position. For clarity, when intermediate public advisories are issued, a statement is included at the end of the scheduled public advisory informing users when an intermediate advisory may be issued, i.e., "AN INTERMEDIATE ADVISORY WILL BE ISSUED BY THE CENTRAL PACIFIC HURRICANE CENTER AT 2 PM HST FOLLOWED BY THE NEXT COMPLETE ADVISORY ISSUANCE AT 5 PM HST."

**Table 6-12. Intermediate Tropical Cyclone Public Advisory Issuance Schedule**

	<b>TPC/CPHC ISSUANCE TIME (UTC)</b>	<b>WFO GUAM ISSUANCE TIME (UTC)</b>
<b>3-Hourly Issuances</b>	0000	0100
	0600	0700
	1200	1300
	1800	1900
<b>2-Hourly Issuances</b>	2300	0000
	0100	0200
	0500	0600
	0700	0800
	1100	1200
	1300	1400
	1700	1800
	1900	2000

Intermediate advisories are not used to issue tropical cyclone watches or warnings. They can be used to clear all, or parts of, a watch or warning area. Content is similar to the scheduled advisory.

#### 6.6.1.8 TCP Content

Advisories list all tropical cyclone watches and warnings in effect. The first advisory in which watches or warnings are mentioned will give the effective time of the watch or warning, except when it is being issued by other countries and the time is not known. Except for tropical storms and hurricanes/typhoons forming close to land, a watch will precede a warning. Once a watch is in effect, it will either be replaced by a warning or remain in effect until the threat of the tropical cyclone conditions has passed. A hurricane/typhoon watch and a tropical storm warning can be in effect for the same section of coast at the same time.

All advisories include the location of the center of the tropical cyclone by its latitude and longitude, and distance and direction from a well known point, preferably downstream from the tropical cyclone. If the forecaster is unsure of the exact location of a depression, the position may be given as within 50, 75, etc., miles of a map coordinate. When the center of the tropical cyclone is over land, its position is given referencing the state or country in which it is located and in respect to some well known city, if appropriate.

Movement forecasts apply to the tropical cyclone's center. The present movement is given to 16 points of the compass when possible. A 24-hour forecast of movement in terms of a continuance or departure from the present movement and speed is also included. This can be reduced to a 12-hour forecast. Uncertainties in either the tropical cyclone's location or movement will be explained in the advisory. An outlook beyond 24 hours (out to 72 hours when appropriate) may be included in the text of the advisory.

Maximum observed 1-minute sustained surface wind speed rounded to the nearest 5 mph is given. During landfall threats, specific gust values and phrases like "briefly higher in squalls" may be used. The area (or radius) of both tropical and hurricane/typhoon force winds is given. The storm may also be compared to some memorable hurricane or referred to by relative intensity. Where appropriate, the Saffir/Simpson Hurricane Scale (SSHS) is used in public releases.

Central pressure values in [millibars](#) and inches are provided as determined by available data.

The inland impacts of tropical cyclones will be highlighted in advisories. This includes the threat of strong winds, heavy rainfall, flooding, and tornadoes. The extent and magnitude of the inland winds is included as well as anticipated rainfall amounts and the potential for flooding and tornadoes. Tornado and flood watches will be mentioned as appropriate.

#### 6.6.1.9 TCP Format

The format of the Tropical Cyclone Public Advisory is as follows:

```
WTaaai cccc ddhhmm  
TCPxxx
```

BULLETIN

```
(TROPICAL CYCLONE TYPE) (NAME) ADVISORY NUMBER XX.  
(ISSUING OFFICE CITY STATE) BBCCYYYY
```

```
time am/pm time zone day month dd YYYY
```



...HEADLINE...

TEXT

\$\$

FORECASTER NAME

NOTE: As part of the header, a coded string is appended at the end of the "ISSUING OFFICE CITY STATE" line (Example: NWS TPC/NATIONAL HURRICANE CENTER MIAMI FL BBCCYYYY)

Format:

where: (BB) is the basin AL - North Atlantic, EP - East Pacific, CP - Central Pacific  
WP – western Pacific

where: (CC) is the cyclone number (01, 02, 03,...49)

where: (YYYY) is the 4 digit year.

#### **6.6.1.10 Tropical Storm Public Advisory (TCP) Example**

WTNT34 KNHC 260359

MIATCPAT4 BULLETIN

TROPICAL STORM DEBBY ADVISORY NUMBER 18

NWS TPC/NATIONAL HURRICANE CENTER MIAMI FL AL042006

1100 PM AST FRI AUG 25 2006

...DEBBY BARELY HANGING ON AS A TROPICAL STORM...

AT 1100 PM AST...0300Z...THE CENTER OF TROPICAL STORM DEBBY WAS  
LOCATED NEAR LATITUDE 25.2 NORTH...LONGITUDE 45.6 WEST OR ABOUT 1400  
MILES...2255 KM...SOUTHWEST OF THE AZORES.

DEBBY IS MOVING TOWARD THE WEST-NORTHWEST NEAR 14 MPH...22 KM/HR...  
AND A TURN TO THE NORTHWEST AND THEN NORTH-NORTHWEST IS EXPECTED  
OVER THE NEXT 24 HOURS.

MAXIMUM SUSTAINED WINDS ARE NEAR 40 MPH...65 KM/HR...WITH HIGHER  
GUSTS. LITTLE CHANGE IN STRENGTH IS FORECAST DURING THE NEXT 24  
HOURS.

TROPICAL STORM FORCE WINDS EXTEND OUTWARD UP TO 105 MILES...165 KM  
FROM THE CENTER.

ESTIMATED MINIMUM CENTRAL PRESSURE IS 1008 MB...29.77 INCHES.

REPEATING THE 1100 PM AST POSITION...25.2 N...45.6 W. MOVEMENT  
TOWARD...WEST-NORTHWEST NEAR 14 MPH. MAXIMUM SUSTAINED WINDS...40  
MPH. MINIMUM CENTRAL PRESSURE...1008 MB.

THE NEXT ADVISORY WILL BE ISSUED BY THE NATIONAL HURRICANE CENTER  
AT

500 AM AST.

\$\$

FORECASTER KNABB

### **6.6.1.11 Hurricane/Typhoon Public Advisory Example**

WTNT32 KNHC 282058  
TCPAT2

BULLETIN

HURRICANE KATRINA ADVISORY NUMBER 24

NWS TPC/NATIONAL HURRICANE CENTER MIAMI FL

4 PM CDT SUN AUG 28 2005

...POTENTIALLY CATASTROPHIC HURRICANE KATRINA HEADED FOR THE  
NORTHERN GULF COAST...

A HURRICANE WARNING IS IN EFFECT FOR THE NORTH CENTRAL GULF COAST  
FROM MORGAN CITY LOUISIANA EASTWARD TO THE ALABAMA/FLORIDA  
BORDER...INCLUDING THE CITY OF NEW ORLEANS AND LAKE PONTCHARTRAIN.  
PREPARATIONS TO PROTECT LIFE AND PROPERTY SHOULD BE COMPLETED THIS  
EVENING.

A TROPICAL STORM WARNING AND A HURRICANE WATCH ARE IN EFFECT FROM  
EAST OF THE ALABAMA/FLORIDA BORDER TO DESTIN FLORIDA...AND FROM  
WEST OF MORGAN CITY TO INTRACOASTAL CITY LOUISIANA.

A TROPICAL STORM WARNING IS ALSO IN EFFECT FROM DESTIN FLORIDA  
EASTWARD TO INDIAN PASS FLORIDA...AND FROM INTRACOASTAL CITY  
LOUISIANA WESTWARD TO CAMERON LOUISIANA.

FOR STORM INFORMATION SPECIFIC TO YOUR AREA...INCLUDING POSSIBLE  
INLAND WATCHES AND WARNINGS...PLEASE MONITOR PRODUCTS ISSUED BY YOUR  
LOCAL WEATHER OFFICE.

AT 4 PM CDT...2100Z...THE CENTER OF HURRICANE KATRINA WAS LOCATED  
NEAR LATITUDE 26.9 NORTH...LONGITUDE 89.0 WEST OR ABOUT 150 MILES  
SOUTH OF THE MOUTH OF THE MISSISSIPPI RIVER.

KATRINA IS MOVING TOWARD THE NORTHWEST NEAR 13 MPH...AND A GRADUAL TURN TO THE NORTH IS EXPECTED OVER THE NEXT 24 HOURS. ON THIS TRACK THE CENTER OF THE HURRICANE WILL BE NEAR THE NORTHERN GULF COAST EARLY MONDAY. HOWEVER...CONDITIONS ARE ALREADY BEGINNING TO DETERIORATE ALONG PORTIONS OF THE CENTRAL AND NORTHEASTERN GULF COAST...AND WILL CONTINUE TO WORSEN THROUGH THE NIGHT.

MAXIMUM SUSTAINED WINDS ARE NEAR 165 MPH...WITH HIGHER GUSTS. KATRINA IS A POTENTIALLY CATASTROPHIC CATEGORY FIVE HURRICANE ON THE SAFFIR-SIMPSON SCALE. SOME FLUCTUATIONS IN STRENGTH ARE LIKELY UNTIL LANDFALL. KATRINA IS EXPECTED TO MAKE LANDFALL AT CATEGORY FOUR OR FIVE INTENSITY. WINDS AFFECTING THE UPPER FLOORS OF HIGH-RISE BUILDINGS WILL BE SIGNIFICANTLY STRONGER THAN THOSE NEAR GROUND LEVEL.

KATRINA IS A LARGE HURRICANE. HURRICANE FORCE WINDS EXTEND OUTWARD UP TO 105 MILES FROM THE CENTER...AND TROPICAL STORM FORCE WINDS EXTEND OUTWARD UP TO 230 MILES. SUSTAINED TROPICAL STORM FORCE WINDS ARE OCCURRING OVER THE SOUTHEAST LOUISIANA COAST. SOUTHWEST PASS...NEAR THE MOUTH OF THE MISSISSIPPI RIVER...RECENTLY REPORTED SUSTAINED WINDS OF 48 MPH WITH GUSTS TO 53 MPH.

A NOAA HURRICANE HUNTER PLANE REPORTED A MINIMUM CENTRAL PRESSURE OF 902 MB...26.64 INCHES.

COASTAL STORM SURGE FLOODING OF 18 TO 22 FEET ABOVE NORMAL TIDE LEVELS...LOCALLY AS HIGH AS 28 FEET...ALONG WITH LARGE AND DANGEROUS BATTERING WAVES...CAN BE EXPECTED NEAR AND TO THE EAST OF WHERE THE CENTER MAKES LANDFALL. SOME LEVEES IN THE GREATER NEW ORLEANS AREA COULD BE OVERTOPPED. SIGNIFICANT STORM SURGE FLOODING WILL OCCUR ELSEWHERE ALONG THE CENTRAL AND NORTHEASTERN GULF OF MEXICO COAST.

RAINFALL TOTALS OF 5 TO 10 INCHES...WITH ISOLATED MAXIMUM AMOUNTS OF 15 INCHES...ARE POSSIBLE ALONG THE PATH OF KATRINA ACROSS THE GULF COAST AND THE TENNESSEE VALLEY. RAINFALL TOTALS OF 4 TO 8 INCHES ARE POSSIBLE ACROSS THE OHIO VALLEY INTO THE EASTERN GREAT LAKES REGION TUESDAY AND WEDNESDAY.

ISOLATED TORNADOES WILL BE POSSIBLE BEGINNING THIS EVENING OVER SOUTHERN PORTIONS OF LOUISIANA...MISSISSIPPI...AND ALABAMA...AND OVER THE FLORIDA PANHANDLE.

REPEATING THE 4 PM CDT POSITION...26.9 N... 89.0 W. MOVEMENT TOWARD...NORTHWEST NEAR 13 MPH. MAXIMUM SUSTAINED WINDS...165 MPH. MINIMUM CENTRAL PRESSURE... 902 MB.

AN INTERMEDIATE ADVISORY WILL BE ISSUED BY THE NATIONAL HURRICANE CENTER AT 7 PM CDT FOLLOWED BY THE NEXT COMPLETE ADVISORY AT 10 PM CDT. FORECASTER PASCH

\$\$

### 6.6.1.12 Intermediate Public Advisory Example

WTNT33 KNHC 221858  
TCPAT3

BULLETIN

HURRICANE RITA INTERMEDIATE ADVISORY NUMBER 20A  
NWS TPC/NATIONAL HURRICANE CENTER MIAMI FL

1 PM CDT THU SEP 22 2005

...RITA WEAKENS A LITTLE FURTHER...REMAINS AN EXTREMELY DANGEROUS  
HURRICANE...

A HURRICANE WARNING IS IN EFFECT FROM PORT O'CONNOR TEXAS TO  
MORGAN CITY LOUISIANA. A HURRICANE WARNING MEANS THAT HURRICANE  
CONDITIONS ARE EXPECTED WITHIN THE WARNING AREA WITHIN THE NEXT 24  
HOURS. PREPARATIONS TO PROTECT LIFE AND PROPERTY SHOULD BE RUSHED  
TO COMPLETION.

A TROPICAL STORM WARNING REMAINS IN EFFECT FROM SOUTH OF PORT  
O'CONNOR TO PORT MANSFIELD TEXAS AND FOR THE SOUTHEASTERN COAST OF  
LOUISIANA EAST OF MORGAN CITY TO THE MOUTH OF THE MISSISSIPPI  
RIVER. A TROPICAL STORM WARNING MEANS THAT TROPICAL STORM  
CONDITIONS ARE EXPECTED WITHIN THE WARNING AREA WITHIN THE NEXT 24  
HOURS.

A TROPICAL STORM WATCH IS IN EFFECT FROM NORTH OF THE MOUTH OF THE  
MISSISSIPPI RIVER TO THE MOUTH OF THE PEARL RIVER INCLUDING  
METROPOLITAN NEW ORLEANS AND LAKE PONTCHARTRAIN...FROM SOUTH OF  
PORT MANSFIELD TO BROWNSVILLE TEXAS...AND FOR THE NORTHEASTERN  
COAST OF MEXICO FROM RIO SAN FERNANDO NORTHWARD TO THE RIO GRANDE.  
A TROPICAL STORM WATCH MEANS THAT TROPICAL STORM CONDITIONS ARE  
POSSIBLE WITHIN THE WATCH AREA...GENERALLY WITHIN 36 HOURS.

FOR STORM INFORMATION SPECIFIC TO YOUR AREA...INCLUDING POSSIBLE  
INLAND WATCHES AND WARNINGS...PLEASE MONITOR PRODUCTS ISSUED BY YOUR  
LOCAL WEATHER OFFICE.

AT 1 PM CDT...1800Z...THE CENTER OF HURRICANE RITA WAS LOCATED NEAR  
LATITUDE 25.5 NORTH...LONGITUDE 89.2 WEST OR ABOUT 435 MILES...700  
KM...SOUTHEAST OF GALVESTON TEXAS AND ABOUT 430 MILES...695 KM...  
SOUTHEAST OF PORT ARTHUR TEXAS.

RITA IS MOVING TOWARD THE WEST-NORTHWEST NEAR 9 MPH...15 KM/HR. A GRADUAL TURN TO THE NORTHWEST IS EXPECTED DURING THE NEXT 24 TO 36 HOURS.

DATA FROM A NOAA RECONNAISSANCE AIRCRAFT INDICATE THAT MAXIMUM SUSTAINED WINDS HAVE DECREASED TO NEAR 150 MPH...240 KM/HR... WITH HIGHER GUSTS. RITA IS NOW A STRONG CATEGORY FOUR HURRICANE ON THE SAFFIR-SIMPSON SCALE. SOME SLIGHT WEAKENING IS FORECAST DURING THE NEXT 24 HOURS BUT RITA IS EXPECTED TO REMAIN AN EXTREMELY DANGEROUS HURRICANE.

HURRICANE FORCE WINDS EXTEND OUTWARD UP TO 85 MILES...140 KM... FROM THE CENTER...AND TROPICAL STORM FORCE WINDS EXTEND OUTWARD UP TO 185 MILES...295 KM.

LATEST MINIMUM CENTRAL PRESSURE REPORTED BY A NOAA HURRICANE HUNTER PLANE WAS 915 MB...27.01 INCHES.

COASTAL STORM SURGE FLOODING OF 15 TO 20 FEET ABOVE NORMAL TIDE LEVELS...ALONG WITH LARGE AND DANGEROUS BATTERING WAVES...CAN BE EXPECTED NEAR AND TO THE EAST OF WHERE THE CENTER MAKES LANDFALL. TIDES ARE CURRENTLY RUNNING ABOUT 2 FOOT ABOVE NORMAL ALONG THE MISSISSIPPI AND LOUISIANA COASTS IN THE AREAS AFFECTED BY KATRINA. TIDES IN THOSE AREAS WILL INCREASE UP TO 3 TO 4 FEET AND BE ACCOMPANIED BY LARGE WAVES...AND RESIDENTS THERE COULD EXPERIENCE SOME COASTAL FLOODING.

RAINFALL ACCUMULATIONS OF 8 TO 12 INCHES WITH ISOLATED MAXIMUM 15 INCH TOTAL ARE POSSIBLE ALONG THE PATH OF RITA PARTICULARLY OVER SOUTHEAST TEXAS AND WESTERN LOUISIANA. IN ADDITION...RAINFALL AMOUNTS OF 3 TO 5 INCHES ARE POSSIBLE OVER SOUTHEASTERN LOUISIANA INCLUDING NEW ORLEANS. BASED ON THE FORECAST TRACK...RAINFALL TOTALS IN EXCESS OF 25 INCHES ARE POSSIBLE AFTER RITA MOVES INLAND.

REPEATING THE 1 PM CDT POSITION...25.5 N... 89.2 W. MOVEMENT TOWARD...WEST-NORTHWEST NEAR 9 MPH. MAXIMUM SUSTAINED WINDS...150 MPH. MINIMUM CENTRAL PRESSURE...915 MB.

THE NEXT ADVISORY WILL BE ISSUED BY THE NATIONAL HURRICANE CENTER AT 4 PM CDT.

FORECASTER AVILA

\$\$

### **6.6.1.13 Special Public Advisory Example**

WTNT33 KNHC 241309  
TCPAT3

BULLETIN

HURRICANE ANDREW SPECIAL ADVISORY NUMBER 25

NWS TPC/NATIONAL HURRICANE CENTER MIAMI FL AL011992  
900 AM EDT MON AUG 24 1992

...HURRICANE ANDREW MOVING INTO THE GULF OF MEXICO...

HURRICANE WARNINGS REMAIN POSTED FOR THE FLORIDA WEST COAST SOUTH OF VENICE TO FLAMINGO AND FOR LAKE OKEECHOBEE. AT 9 AM EDT A HURRICANE WATCH WILL GO INTO EFFECT FOR THE NORTHERN GULF COAST FROM MOBILE ALABAMA TO SABINE PASS TEXAS. ALL OTHER POSTED WATCHES AND WARNINGS ARE DISCONTINUED.

WIND GUSTS TO HURRICANE FORCE CONTINUE TO OCCUR ALONG THE SOUTHEAST FLORIDA COAST BUT WILL GRADUALLY DIMINISH DURING THE DAY. SMALL CRAFT ADVISORIES REMAIN IN EFFECT. RESIDENTS IN THESE AREAS SHOULD MONITOR LOCAL NWS OFFICES FOR THE LATEST FORECASTS AND CONDITIONS IN THEIR AREA.

AT 9 AM EDT THE CENTER OF HURRICANE ANDREW WAS LOCATED NEAR LATITUDE 25.6 NORTH AND LONGITUDE 81.8 WEST OR APPROXIMATELY 45 MILES SOUTH OF NAPLES FLORIDA.

HURRICANE ANDREW IS MOVING TOWARD THE WEST AT 18 MPH. THIS MOTION IS EXPECTED TO CONTINUE THIS MORNING WITH A GRADUAL TURN TO THE WEST NORTHWEST LATER TODAY.

MAXIMUM SUSTAINED WINDS ARE NEAR 140 MPH. LITTLE CHANGE IN STRENGTH IS LIKELY DURING THE NEXT 24 HOURS.

HURRICANE FORCE WINDS EXTEND OUTWARD TO 30 MILES...50 KM FROM THE CENTER WITH TROPICAL STORM FORCE WINDS EXTENDING OUTWARD TO 140 MILES. ESTIMATED MINIMUM CENTRAL PRESSURE IS 945 MB...27.91 INCHES.

STORM SURGES OF 5 TO 8 FEET ARE POSSIBLE ON THE FLORIDA WEST COAST NEAR AND TO THE SOUTH OF THE CENTER FOLLOWING PASSAGE OF THE HURRICANE. ALONG THE SOUTHEAST COAST OF FLORIDA STORM SURGE TIDES ARE DECREASING. PRELIMINARY REPORTS FROM THE SOUTH FLORIDA WATER MANAGEMENT DISTRICT INDICATE A STORM SURGE OF 8 FEET ABOVE NORMAL WAS RECORDED IN BISCAIYNE BAY NEAR HOMESTEAD FLORIDA.

RAINFALL AMOUNTS OF 5 TO 8 INCHES AND ISOLATED TORNADOES ARE POSSIBLE ACROSS SOUTHERN AND CENTRAL FLORIDA TODAY.

FOR STORM INFORMATION SPECIFIC TO YOUR AREA...PLEASE MONITOR PRODUCTS ISSUED BY YOUR LOCAL WEATHER OFFICE.



REPEATING THE 9 AM EDT POSITION...LATITUDE 25.6 NORTH AND LONGITUDE 81.8 WEST AND MOVING TOWARD THE WEST AT 18 MPH. MAXIMUM SUSTAINED WINDS NEAR 140 MPH. MINIMUM CENTRAL PRESSURE OF 945 MB...27.91 INCHES.

THE NEXT SCHEDULED ADVISORY WILL BE ISSUED BY THE NATIONAL HURRICANE CENTER AT 11 AM EDT MON.

\$\$

#### **6.6.1.14 Public Advisory Correction Example**

HURRICANE ANDREW ADVISORY NUMBER 25...**CORRECTED**  
NWS TPC/NATIONAL HURRICANE CENTER MIAMI FL

500 AM EDT MON AUG 24 1992

**CORRECTED FOR CENTRAL PRESSURE...**

BODY OF TEXT

\$\$

## 6.7 Volcanic Ash Advisory Products

In addition to SIGMETs, the NWS issues products to notify the aviation community of volcanic ash.

### 6.7.1 Volcanic Ash Advisory Center (VAAC)

A Volcanic Ash Advisory Center (VAAC) is a meteorological office designated by ICAO regional air navigation agreement to provide advisory volcanic ash information to Meteorological Watch Offices (MWOs), World Area Forecast Centers (WAFCs), area control centers, flight information centers and international operational meteorological (OPMET) data banks regarding the lateral and vertical extent and forecast movement of volcanic ash in the atmosphere following a volcanic eruption. There are nine VAACs worldwide (Figure 6-17). The duties of a VAAC include:

- Monitoring relevant geostationary and polar-orbiting satellite data to detect the existence and extent of volcanic ash in the atmosphere in the area concerned
- Activating the volcanic ash numerical trajectory/dispersion model in order to forecast the movement of any ash cloud which has been detected or reported
- Issuing advisory information regarding the extent and forecast movement of the volcanic ash cloud.

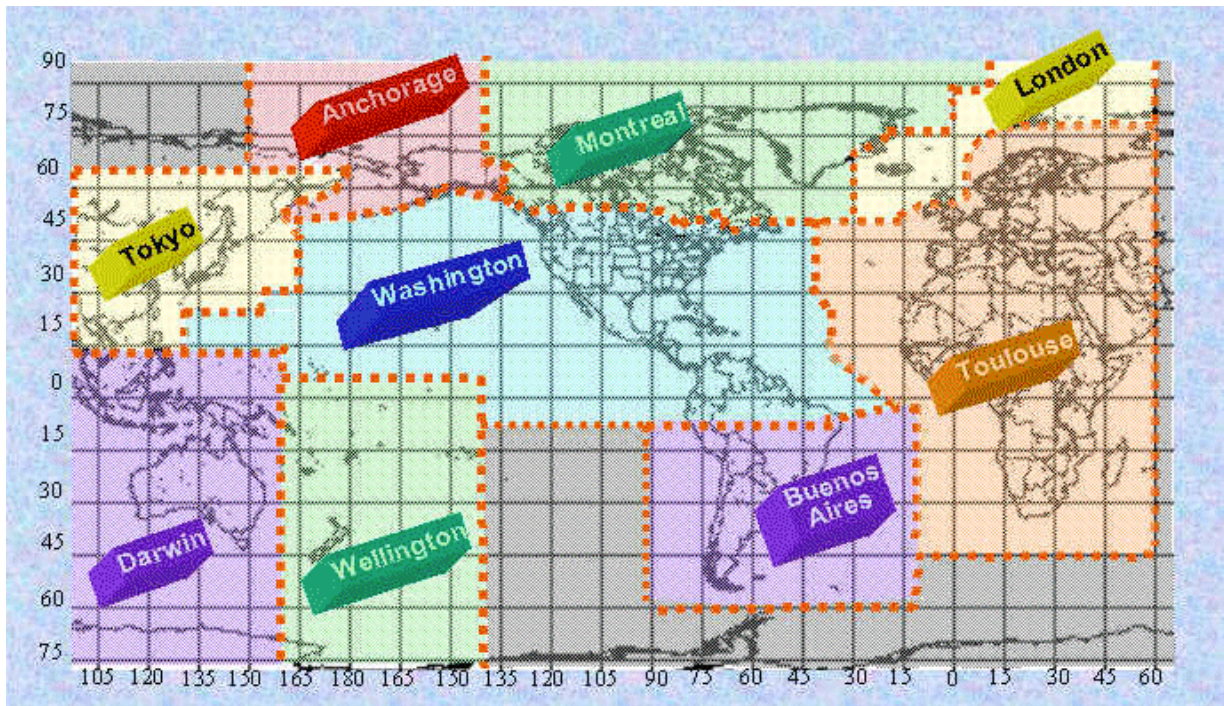

Figure 6-25. Volcanic Ash Advisory Centers (VAACs) Area of Responsibility

The U.S. has two VAACs with responsibilities defined in [ICAO Annex 3](#). The Washington VAAC is jointly managed by the National Environmental Satellite Data and Information Service (NESDIS) Satellite Analysis Branch (SAB) and the NWS National Centers for

Environmental Prediction (NCEP) Central Operations (NCO). The Anchorage VAAC is managed by the AAWU. The areas of responsibility for each VAAC are:

- Washington VAAC
  - FIRs in CONUS and adjacent coastal waters (Figures 6-1 and 6-18)
  - The Oakland Oceanic FIR over the Pacific Ocean (Figures 6-3 and 6-18)
  - The New York FIR over the western Atlantic Ocean (Figures 6-2 and 6-18)
  - FIRs over and adjacent to the Caribbean, and Central and South America north of 10 degrees south latitude (Figure 6-2 and 6-18)
- Anchorage VAAC
  - The Anchorage FIR (Figures 6-3 and 6-18).
  - Russian FIRs north of 60 degrees north latitude and east of 150 degrees east longitude (Figure 6-18).

### 6.7.2 Volcanic Ash Advisory Statement (VAAS)

A [Volcanic Ash Advisory Statement \(VAAS\)](#) provides information on hazards to aircraft flight operations caused by a volcanic eruption.

#### 6.7.2.1 Issuance

Volcanic Ash Advisory Centers (VAACs) are responsible for providing ash movement and dispersion guidance to Meteorological Watch Offices (MWOs) and neighboring VAACs. There are nine VAACs worldwide, two of which are located in the US (Figure 6-18). Each VAAC issues Volcanic Ash Advisory Statements and provide guidance to Meteorological Watch Offices (MWOs) for SIGMETs involving volcanic ash.

A VAAS may be issued within 6 hours of an eruption and every 6 hours thereafter. However, it can be issued more frequently if new information about the eruption is received.

#### 6.7.2.2 Format

A VAAS summarizes the known information about an eruption. It may include the location of the volcano, height of the volcano summit, height of the ash plume, a latitude/longitude box of the ash dispersion cloud, and a forecast of ash dispersion. The height of the ash cloud is estimated by [meteorologists](#) analyzing satellite imagery and satellite cloud drift winds combined with any pilot reports, volcano observatory reports, and upper-air wind reports.

#### 6.7.2.3 VAAS Issued by the Washington VAAC Example

VOLCANIC ASH ADVISORY

ISSUED: 2003JUL10/1300Z

VAAC: WASHINGTON

VOLCANO: ANATAHAN 0804-20

LOCATION: N1621E14540      AREA: MARIANA

ISLANDS SUMMIT ELEVATION: 2585 FT (788 M)

ADVISORY NUMBER: 2003/251

INFORMATION SOURCE: GOES 9 IMAGERY. GFS MODEL WINDS FORECAST

ERUPTION DETAILS: ASH AND GAS EMISSIONS SINCE MAY 10.

OBS ASH DATE/TIME: 09/1202Z.

OBS ASH CLOUD: ASH NOT IDENTIFIABLE FROM SATELLITE DATA.

WINDS SFC/FL080 MOVING SW 10-15 KNOTS.

FCST ASH CLOUD +6H: SEE SIGMETS.

REMARKS: THE ASH PLUME OBSERVED IN VISIBLE IMAGERY IS TOO THIN AND DIFFUSE TO BE SEEN IN INFRARED AND MULTISPECTRAL IMAGERY. ANY ASH UP TO FL080 SHOULD MOVE TOWARDS THE SW AT 10-15 KNOTS.

NEXT ADVISORY: WILL BE ISSUED BY 2003JUL10/1900Z.

### **6.7.3 Volcanic Ash Advisory (VAA)**

The Volcanic Ash Advisory (VAA) is advisory information on volcanic ash cloud issued in abbreviated plain language, using approved ICAO abbreviations and numerical values of self explanatory nature.

#### **6.7.3.1 VAA Issuance**

Volcanic Ash Advisory Centers (VAACs) are responsible for providing ash movement and dispersion guidance to Meteorological Watch Offices (MWOs) and neighboring VAACs. There are nine VAACs worldwide, two of which are located in the US (Figure 6-18). Each VAAC issues Volcanic Ash Advisory Statements and provide guidance to Meteorological Watch Offices (MWOs) for SIGMETs involving volcanic ash.

VAAs are issued as necessary, but at least every six hours until such time as the volcanic ash cloud is no longer identifiable from satellite data, no further reports of volcanic ash are received from the area, and no further eruptions of the volcano are reported.

#### **6.7.3.2 VAA Format**

The VAA format conforms to the "Template for advisory message for volcanic ash" included in [ICAO Annex 3](#).

#### **6.7.3.3 Volcanic Ash Advisory (VAA) Example**

FVAK21 PAWU 190615  
VOLCANIC ASH  
ADVISORY

ISSUED: 20030419/0615Z

VAAC: ANCHORAGE

VOLCANO: CHIKURACHKI, 900-36

LOCATION: N5019 E15527

AREA: KAMCHATKA NORTHERN KURIL

ISLANDS SUMMIT ELEVATION: 7674 FT (2339 M)

ADVISORY NUMBER: 2003-02

INFORMATION SOURCE:

SATELL

ITE AVIATION COLOR CODE: NOT  
GIVEN

ERUPTION DETAILS: NEW ERUPTION OCCURRED APPROX 190500 UTC.

HEIGHT IS ESTIMATED AT FL300. ESTIMATE IS BASED  
ON OBSERVED AND MODEL WINDS. MOVEMENT APPEARS  
TO BE E AT 75 KTS.

OBS ASH DATA/TIME: 19/0500Z

OBS ASH CLOUD: VA EXTENDS FM NEAR VOLCANO EWD TO N50 E160. FCST ASH  
CLOUD +6HR: 30NM EITHER SIDE OF LN FM NIPPI N49 E159 - N50

E175.

FCST ASH CLOUD +12HR: 30NM EITHER SIDE OF LN FM N50 E168 - N50 E180.

FCST ASH CLOUD +18HR: 30NM EITHER SIDE OF LN FM N51 E175 - N50 E185.

NEXT ADVISORY: 20030419/1500Z

REMARKS: UPDATES AS SOON AS INFO BECOMES AVAILABLE.



## 7 FORECAST TEXT PRODUCTS

### 7.1 Area Forecasts (FA)

An Area Forecast (FA) is a forecast in an abbreviated plain language of specified weather phenomena covering a flight information region (FIR) or other area designated by the meteorological authority. The Area Forecast (in conjunction with AIRMETs, SIGMETs, Convective SIGMETs, CWAs, etc.), is used to determine forecast en route weather and to interpolate conditions at airports which do not have a Terminal Aerodrome Forecast (TAF). As such, it serves as a flight planning and pilot weather briefing aid for use by general aviation pilots, civil and military aviation operations, and Federal Aviation Administration (FAA) weather briefers. Area forecasts are not intended for use as a substitute for a TAF in 14 CFR part 121 Air Carrier operations. In these operations, a TAF is required to meet part 121 regulatory requirements.

**Note: Hazardous weather (e.g., IFR, icing, turbulence, etc.) meeting AIRMET or SIGMET criteria are not forecast in the CONUS or Hawaii FAs. Valid AIRMETs and SIGMETs must be used in conjunction with the FA to determine hazardous weather information for the flight.**

All Area Forecasts are available on the Aviation Weather Center (AWC) Web site at: <http://aviationweather.gov/products/fa/>.

Alaska Area Forecasts can also be found on the Alaska Aviation Weather Unit (AAWU) Web site at: <http://aawu.arh.noaa.gov/areaforecasts.php>.

#### 7.1.1 Area Forecast Issuance

Area forecasts are issued by the following offices for the following areas:

- The Aviation Weather Center (AWC)
  - Conterminous U.S. (CONUS) - Six (6) FAs covering separate geographical areas of the CONUS, excluding the Gulf of Mexico coastal waters west of 85W (Figure 7-1).
  - Gulf of Mexico: The northern Gulf of Mexico, including the Houston Oceanic FIR, the Gulf of Mexico portion of the Miami Oceanic FIR, and the coastal waters west of 85W longitude (Figures 7-1 and 7-2).
  - Caribbean Sea: Portions of the Gulf of Mexico (south of the Houston Oceanic FIR to approximately 22N latitude), the Caribbean Sea and adjacent portions of the North Atlantic (Figure 7-3).
- The Alaskan Aviation Weather Unit (AAWU)
  - Alaska: Seven (7) FAs covering separate geographical areas of Alaska and the adjacent coastal waters, including the Pribilof Islands and Southeast Bering Sea (Figure 7-5).
- WFO Honolulu, Hawaii



- Hawaii: The main Hawaiian Islands and adjacent coastal waters extending out 40 nautical miles from the coastlines (Figure 7-4).

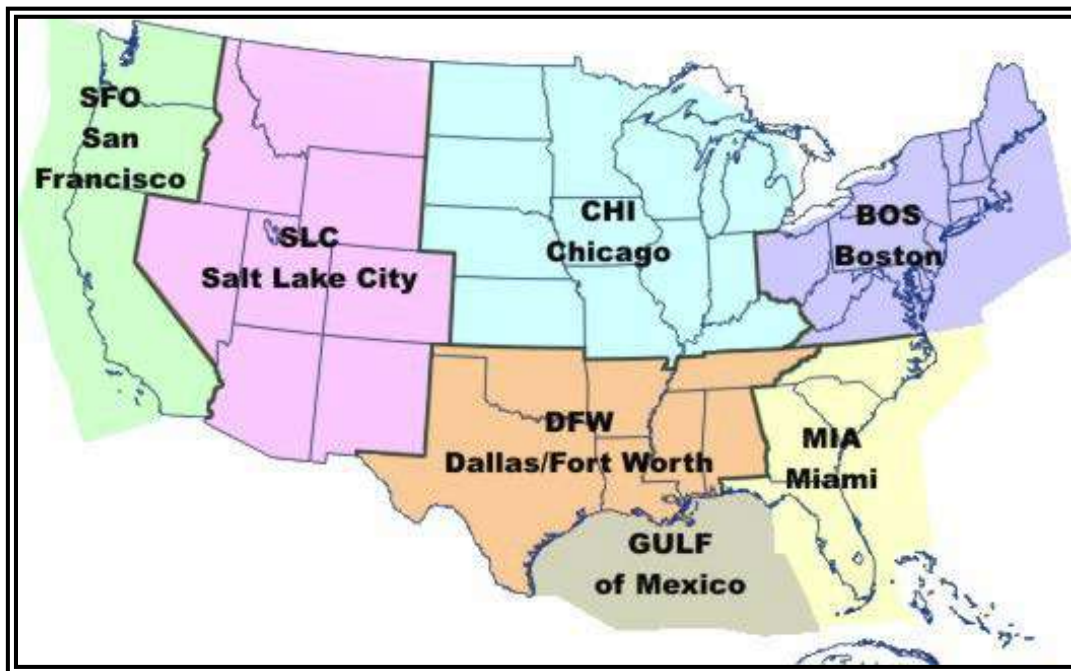

Figure 7-1. AWC Area Forecast Regions – Contiguous U.S.

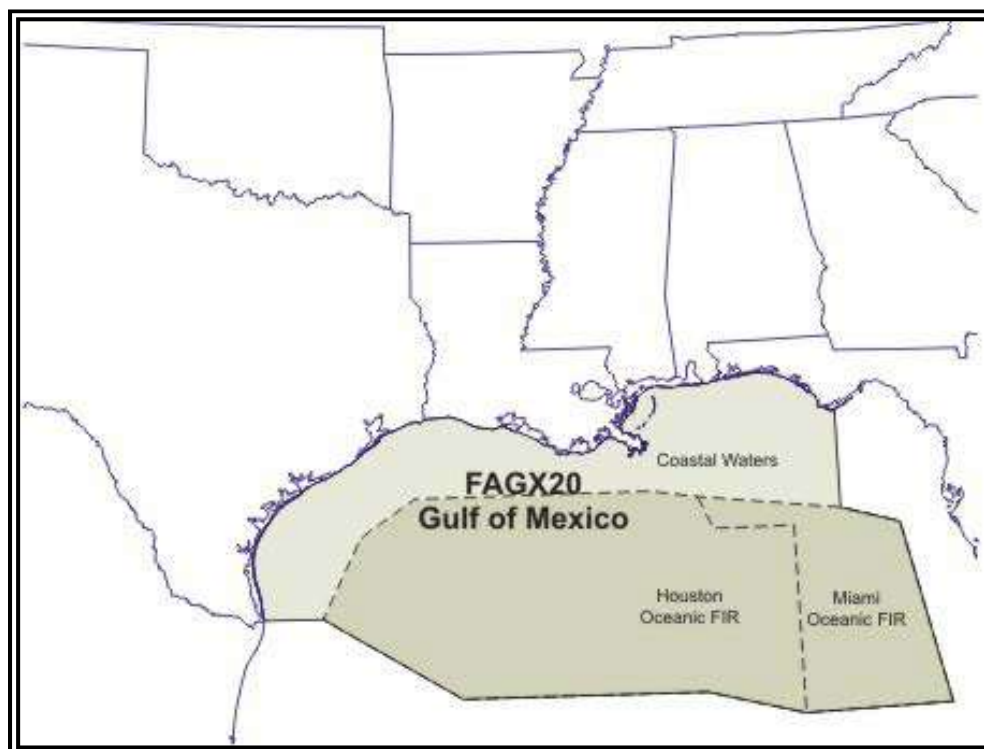

Figure 7-2. AWC Area Forecast Region and WMO Header – Gulf of Mexico

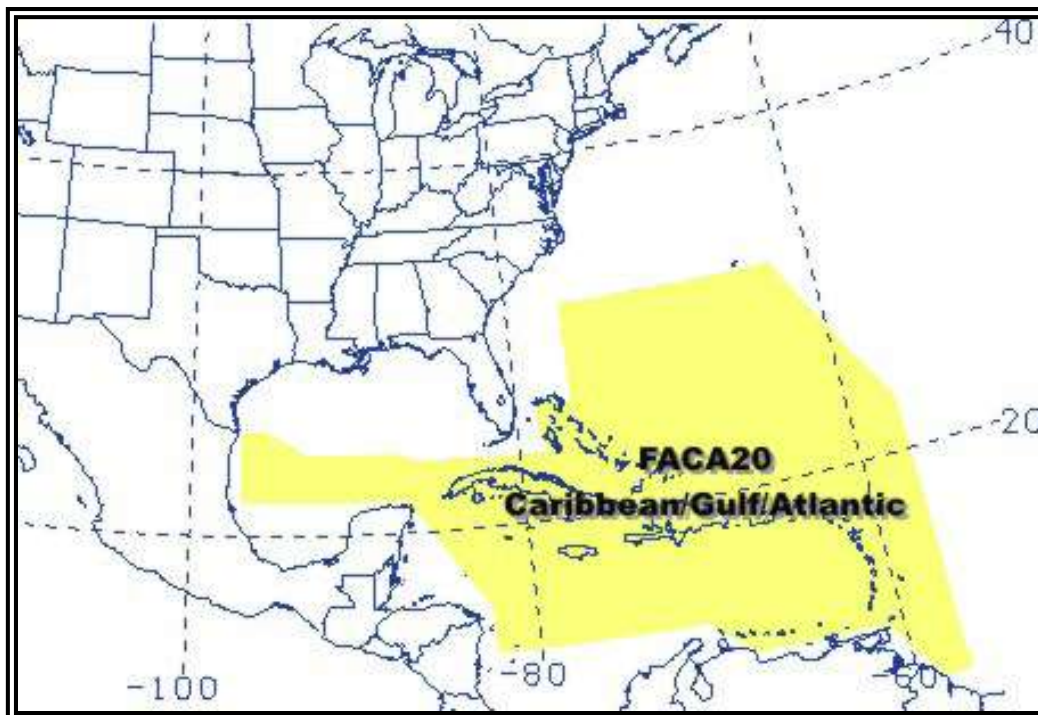

Figure 7-3. AWC Area Forecast Region and WMO Header – Caribbean

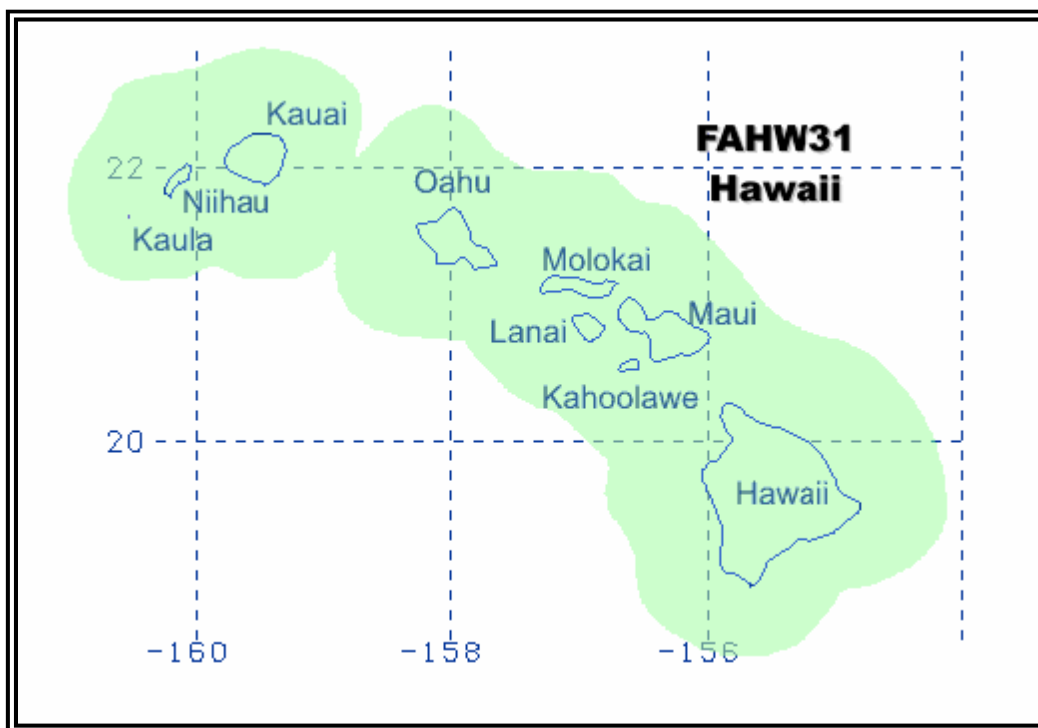

Figure 7-4. WFO Honolulu Area Forecast Region and WMO Header – Hawaii

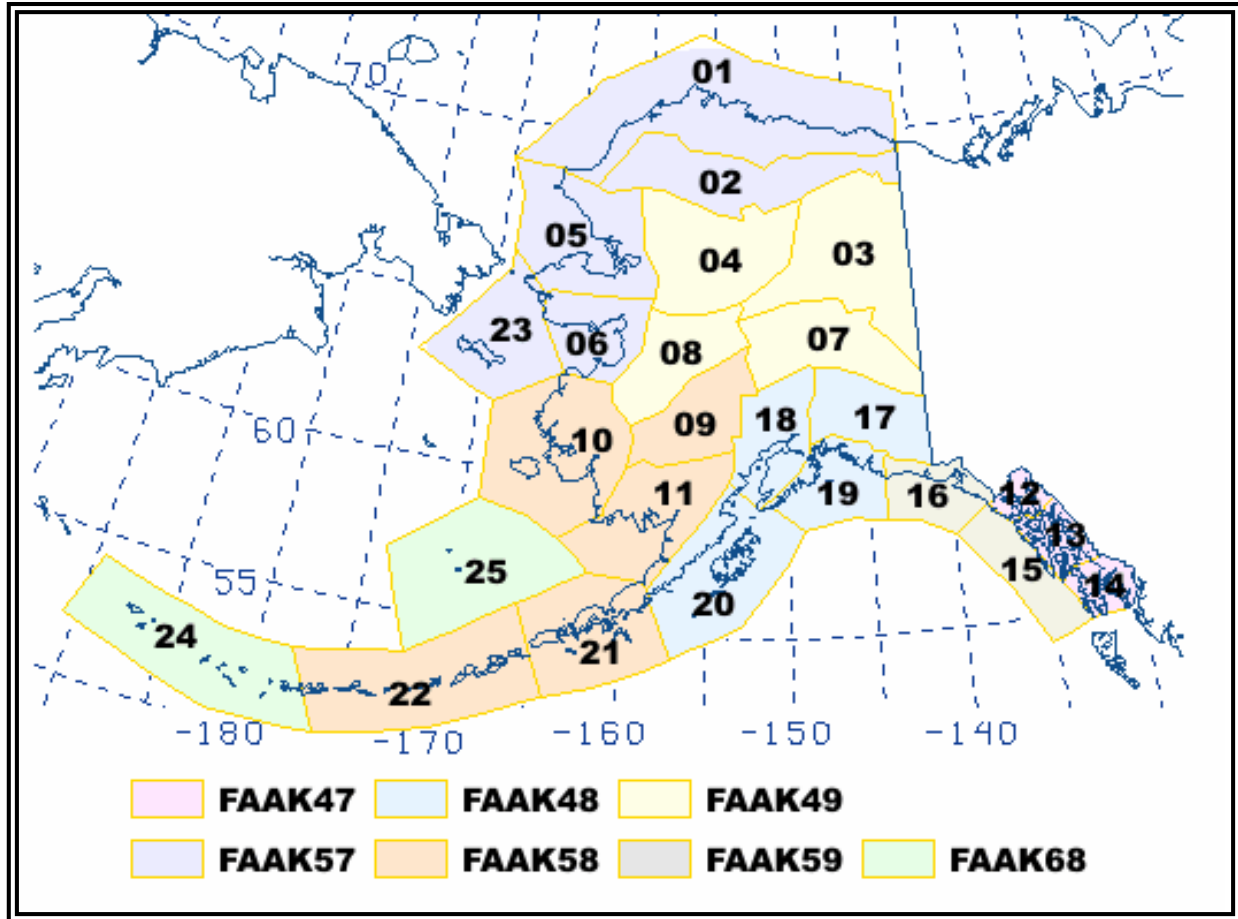

Figure 7-5. AAWU Flight Advisory and Area Forecast Zones – Alaska

Table 7-1. AAWU Area Forecast Zones – Alaska

1	Arctic Coast Coastal	14	Southern Southeast Alaska
2	North Slopes of the Brooks Range	15	Coastal Southeast Alaska
3	Upper Yukon Valley	16	Eastern Gulf Coast
4	Koyukuk and Upper Kobuk Valley	17	Copper River Basin
5	Northern Seward Peninsula-Lower Kobuk Valley	18	Cook Inlet-Susitna Valley
6	Southern Seward Peninsula-Eastern Norton Sound	19	Central Gulf Coast
7	Tanana Valley	20	Kodiak Island
8	Lower Yukon Valley	21	Alaska Peninsula-Port Heiden to Unimak Pass
9	Kuskowim Valley	22	Unimak Pass to Adak
10	Yukon-Kuskowim Delta	23	St. Lawrence Island-Bering Sea Coast
11	Bristol Bay	24	Adak to Attu
12	Lynn Canal and Glacier Bay	25	Pribilof Islands and Southeast Bering Sea
13	Central Southeast Alaska		

### 7.1.2 Area Forecast Standardization

All Area Forecasts follow these standards:

- All heights or altitudes are referenced to above mean sea level (AMSL), unless otherwise noted (i.e., prefaced by AGL or CIG), and annotated using the height in hundreds of feet, consisting of three digits (e.g., 040). For heights at or above 18,000 feet, the level is preceded by FL to represent flight levels (e.g., FL180). Tops are always referenced to AMSL.
- References to latitude and longitude are in whole degrees and minutes following the model: Nnn[nn] or Snn[nn], Wnnn[nn] or Ennn[nn] with a space between latitude and longitude and a hyphen between successive points. Example: N3106 W07118 – N3011 W7209
- Messages are prepared in abbreviated plain language using contractions from the **Federal Aviation Administration (FAA) Order 7340.2** for domestic products and International Civil Aviation Organization (ICAO) document 8400 for international products issued for Oceanic FIRs. A limited number of non-abbreviated words, geographical names, and numerical values of a self-explanatory nature may also be used.
- Weather and obstructions to visibility are described using the weather abbreviations for surface weather observations (METAR/SPECI). See the Federal Meteorological Handbook (FMH) No. 1 – Surface Observations or Section 3.1 of this document.

**Note: For AWC FAs, “CSTL WTRS” refer to water areas that extend from the coastline to the FIR boundary. “CSTL SXNS” refer to land areas along and near the coastline.**

**Note: Refer to Appendix A for definitions of common terms used in Area Forecasts.**

### 7.1.3 Area Forecast Issuance Schedule

Area forecasts are scheduled products issued at the following times.

**Table 7-2. Area Forecast (FA) Issuance Schedule**

	<b>Boston and Miami (UTC)</b>	<b>Chicago and Fort Worth (UTC)</b>	<b>San Francisco and Salt Lake City (UTC)</b>	<b>Gulf of Mexico (UTC)</b>	<b>Caribbean (UTC)</b>	<b>Hawaii (UTC)</b>	<b>Alaska (UTC)</b>
<b>1<sup>st</sup> Issuance</b>	0845 DT 0945 ST	0945 DT 1045 ST	1045 DT 1145 ST	0130	0330	0340	0145 DT 0245 ST
<b>2<sup>nd</sup> Issuance</b>	1745 DT 1845 ST	1845 DT 1945 ST	1945 DT 2045 ST	1030	0930	0940	0745 DT 0845 ST
<b>3<sup>rd</sup> Issuance</b>	0045 DT 0145 ST	0145 DT 0245 ST	0245 DT 0345 ST	1830	1530	1540	0145 DT 1445 ST
<b>4<sup>th</sup> Issuance</b>					2130	2140	1945 DT 2045 ST

**Note: DT – daylight Time, ST – Standard Time, UTC – Coordinated Universal Time**

### 7.1.4 Area Forecast Amendments

Amendments are issued whenever the weather significantly improves or deteriorates based upon the judgment of the forecaster. These updates are those required to keep forecasts of non-AIRMET conditions representative of existing or expected conditions. “AMD” is included

after the date/time group on the FAA product line. The date/time group on the WMO and FAA lines is updated to indicate the time of the correction. The ending valid time remains unchanged.

#### **7.1.5 Area Forecast Corrections**

Area Forecasts containing errors will be corrected. "COR" is included after the date/time group on the FAA product line. The date/time group on the WMO and FAA lines is updated to indicate the time of the correction. The ending valid time remains unchanged.

#### **7.1.6 Area Forecast Format – Conterminous U.S. (CONUS)**

Area forecasts issued for the conterminous U.S. (CONUS) cover the airspace between the surface and 45,000 feet AMSL and include the following forecast sections:

- Synopsis: A short description of significant synoptic weather systems affecting the area during the 18 hour valid period. This includes the location and movement of pressure systems and fronts. Air mass descriptions may be used in the absence of significant weather systems. References to low ceilings and/or visibilities, strong winds, or any other phenomena that the forecaster considers useful may also be included.
- VFR Clouds/Weather: A 12-hour specific clouds and weather forecast, followed by a 6-hour categorical outlook giving a total forecast period of 18 hours. This section gives a general description of clouds and weather which cover an area greater than 3,000 square miles and are significant to VFR flight operations. The forecasts are referenced to states or geographic areas. States are presented in the order listed within the header of the FA, however, portions of adjacent states may be grouped together when they are forecast to have similar conditions. The following weather elements, if applicable, are included in the following order for each 12-hour specific forecast:
  - Sky condition (coverage, cloud base, and tops) if bases are higher than or equal to 1,000 feet AGL and at or below FL180. Heights are referenced to MSL unless preceded by AGL or CIG. Sky condition is not repeated for each new time group unless it is forecast to change.
  - Surface visibilities and associated obstructions when visibility is between 3 and 5 statute miles and coverage is 3,000 square miles or greater. When no visibility value is forecast, it is implied to be greater than 5 statute miles.
  - Weather (precipitation, including thunderstorms, fog, haze, blowing dust, etc.) if it results in visibilities of 3 to 5 statute miles.
  - Significant wind information (direction and speed) if the surface wind is sustained at 20 knots or greater and/or gusts are greater than or equal to 25 knots.

A 6-hour categorical outlook follows the 12-hour specific clouds and weather forecast. At a minimum, the category of the expected prevailing condition (IFR, MVFR, VFR) is stated in the outlook. If IFR or MVFR, the cause is listed (e.g., CIG, FG, BR, etc.). VFR stands alone except for wind (WND), thunderstorms (TSRA) and precipitation types (without intensities). The contraction "WND" is appended to any category if the sustained surface wind is expected to be 20 knots or more or surface wind gusts are expected to be 25 knots or more during the majority of the 6-hour outlook period.

LINE	
1	DFWC FA 120945
2	SYNOPSIS AND VFR CLDS/WX
3	SYNOPSIS VALID UNTIL 130400
4	CLDS/WX VALID UNTIL 122200...OTLK VALID 122200-130400
5	OK TX AR TN MS AL

Figure 7-6. Area Forecast – CONUS Communication and Product Header Example



**Table 7-3. Decoding a CONUS Area Forecast Communication and Product Header**

Line	Content	Description
1	DFW	Area Forecast region identifier
	C	Indicates VFR clouds and weather forecast
	FA	Product type
	120945	Issuance and beginning of valid date/time (UTC)
2	SYNOPSIS AND VFR CLDS/WX	Statement of weather information contained in this forecast message
3	SYNOPSIS VALID UNTIL 130400	Synopsis valid date and time
4	CLDS/WX VALID UNTIL 122200...OTLK VALID 122200-130400	The clouds and weather section valid time. The valid date and time of the outlook.
5	OK TX AR TN MS AL	Description of the area for which the FA is valid.

```

S CNTL AND SERN TX
AGL SCT-BKN010. TOPS 030. VIS 3-5SM BR. 14-16Z
BCMG AGL SCT 030. 19Z AGL SCT050. OTLK...VFR.
.
OK
PNHDL AND NW...AGL SCT030 SCT-BKN100. TOPS FL200. 15Z
AGL SCT040 SCT100. AFT 20Z SCT TSRA DVLPG..FEW POSS
SEV. CB TOPS FL450. OTLK...VFR.
REMAINDER OF STATE...CIG BKN020. TOPS 050. VIS 3-5SM
BR. 14Z AGL SCT-BKN040. TOPS 100. 18Z CIG BKN060.
TOPS FL180. 22Z SCT TSRA DVLPG..FEW POSS SEV. CB
TOPS ABV FL450. OTLK...VFR.
.

```

**Figure 7-7. Area Forecast – Clouds and Weather Element Example**

The “Clouds and Weather” section above is decoded as follows:

*South central and southeast Texas:*

*Scattered to broken bases at 1,000 feet above ground level (AGL). Tops at 3,000 feet above mean sea level (MSL). Visibility 3 to 5 statute miles in mist. Between 1400 and 1600 UTC...clouds bases becoming scattered at 3,000 feet AGL. 1900 UTC...scattered bases at 5,000 feet AGL. 12 to 18 hour categorical outlook...VFR.*

*Oklahoma:*

*Panhandle and northwest...scattered bases at 3,000 feet AGL, scattered to broken bases at 10,000 feet AGL. Tops at flight level 20,000 feet MSL. 1500 UTC...scattered bases at 4,000 feet AGL, scattered bases at 10,000 feet AGL. After 2000 UTC...scattered thunderstorms with rain showers developing...a few possible severe. Cumulonimbus tops to flight level 45,000 feet MSL. Outlook...VFR.*

*Remainder of the state...Ceilings broken at 2,000 feet AGL. Tops at 5,000 feet MSL. Visibilities 3 to 5 statute miles in mist. 1400 UTC...scattered to broken bases at 4,000 feet AGL. Tops at 10,000 feet MSL. 1800 UTC...ceilings broken 6,000 feet AGL. Tops to flight level 18,000 feet MSL. 2200 UTC...scattered thunderstorm with rain showers developing...a few possibly severe. Cumulonimbus tops above flight level 45,000 feet MSL. 12-18 hour categorical outlook...VFR.*

### 7.1.6.1 Area Forecast – Conterminous U.S. (CONUS) Examples

#### 7.1.6.1.1 Area Forecast – BOS Example

FAUS41 KPCI 081745 *(ICAO product header)*

FA1W *(NWS AWIPS Communication header)*

BOSC FA 081745 *(Area forecast region, product type, issuance date/time)*

SYNOPSIS AND VFR CLDS/WX

SYNOPSIS VALID UNTIL 091200

CLDS/WX VALID UNTIL 090600...OTLK VALID 090600-091200

ME NH VT MA RI CT NY LO NJ PA OH LE WV MD DC DE VA AND CSTL WTRS

.  
SEE AIRMET SIERRA FOR IFR CONDS AND MTN OBSCN.

TS IMPLY SEV OR GTR TURB SEV ICE LLWS AND IFR CONDS.

NON MSL HGTS DENOTED BY AGL OR CIG.

.  
SYNOPSIS...18Z CDFNT 30N PQI-40E MPV-ALB-20N JHW LN. STNR FNT 20N JHW-ECK LN. STNR FNT EWC-ROD-IND LN. TROF 210SE SIE-170SE ECG LN CONTG SWD. HIGH WRN NC. 12Z STNR FNT FM LOW NR FWA ALG 20N CLE-JHW-ALB-30NNE BOS LN. CDFNT 30NNE BOS-120SE BGR LN. CDFNT FM LOW NR FWA ALG PXV-50SE FAM LN CONTG SWWD. HIGH NR ODF.

.  
ME NH VT  
NRN ME...SCT040 BKN060 TOP FL250. OCNL BKN040. SCT -SHRA/ISOL -TSRA. CB TOP FL350. 21Z BKN040. ISOL -SHRA. WND W G25KT. 03Z SKC. OTLK...VFR.

VT/NRN NH/RMNDR ME MTNS...SCT-BKN040 BKN060 TOP FL250. SCT SHRA/ISOL TSRA. CB TOP FL350. 03Z BKN040. OCNL VIS 3-5SM BR. OTLK...MVFR CIG BR.

SRN NH/RMNDR ME...SCT040 BKN100 TOP FL250. OCNL BKN040 IN WDLY SCT -SHRA/ISOL -TSRA BECMG AFT 19Z SCT TSRA. TS POSS SEV. CB TOP FL400. 04Z BKN020. WDLY SCT -SHRA. OTLK...MVFR CIG SHRA BR.

.  
MA RI CT  
CT CSTL PLAIN/RI/SERN MA...SKC. 21Z SCT040. ISOL TSRA. CB TOP FL400. 03Z SKC. OCNL VIS 3-5SM BR. OTLK...IFR CIG BR.  
RMNDR...SCT100. 19Z SCT040 BKN100 TOP 160. SCT TSRA POSS SEV. CB TOP FL450. 02Z BKN040. WDLY SCT SHRA. OTLK...MVFR CIG BR.

.  
NY LO  
LO/N CNTRL-NERN NY...SCT-BKN040 BKN060 TOP 160. SCT SHRA/ISOL TSRA. CB TOP FL350. 03Z BKN040. WDLY SCT -SHRA. OTLK...MVFR CIG SHRA.  
WRN-S CNTRL NY...BKN040 OVC060 TOP 160. SCT -TSRA. CB TOP FL450. 03Z BKN030. SCT SHRA. OTLK...MVFR CIG SHRA.  
EXTRM SERN NY-LONG ISLAND...SKC. 21Z SCT040. ISOL TSRA. 03Z SKC.

## Aviation Weather Services, Advisory Circular 00-45G Change 1 (July 2010)

OCNL VIS 3-5SM BR. OTLK...IFR CIG BR.  
RMNDR NY...BKN050 TOP 160. SCT TSRA POSS SEV. CB TOP FL450. 03Z  
BKN040. SCT SHRA. OTLK...MVFR CIG SHRA.

.  
PA NJ  
WRN-N CNTRL PA...BKN040 OVC060 TOP FL220. SCT TSRA. CB TOP FL400.  
03Z BKN060. SCT SHRA NWRN/N CNTRL PA. OTLK...VFR SWRN PA...MVFR CIG SHRA  
NWRN/N CNTRL PA.  
S CNTRL-NERN PA...BKN060 TOP FL220. ISOL TSRA BECMG AFT 20Z SCT  
TSRA. CB TOP FL400. 03Z OVC060. SCT SHRA NERN PA. OTLK...MVFR CIG  
SHRA NERN PA. MVFR CIG BR S CNTRL PA.  
SERN PA-NRN NJ...SCT060. AFT 21Z ISOL TSRA. CB TOP FL400. 03Z SKC  
OR SCT CI. OTLK...VFR.  
SRN NJ...SKC OR SCT CI. OTLK...VFR.

.  
OH LE  
LE/NRN 1/2 OH...BKN030 OVC060 TOP FL220. SCT TSRA POSS SEV. CB  
TOP FL450. OTLK...MVFR CIG TSRA.  
SWRN 1/4 OH...SCT040 BKN100 TOP FL220. SCT TSRA POSS SEV. CB TOP  
FL450. 03Z BKN060. WDLY SCT TSRA. OTLK...MVFR CIG TSRA.  
SERN 1/4 OH...SCT050 BKN100 TOP FL220. OCNL BKN050 IN WDLY SCT TSRA.  
TS POSS SEV. CB TOP FL400. 03Z BKN060. OTLK...VFR.

.  
WV  
W WV PNHDL-NWRN...SCT100.. 19Z BKN060 TOP FL220. TIL 03Z SCT  
SHRA/WDLY SCT TSRA. CB TOP FL450. OTLK...VFR.  
SW...SCT080. AFT 20Z ISOL TSRA. CB TOP FL400. 01Z  
SCT100 SCT CI. OTLK...VFR.  
SERN WV...SCT070. 01Z SKC. OTLK...VFR BECMG 09Z IFR BR.  
RMNDR...SCT080. 20Z SCT080 BKN100 TOP FL220. ISOL TSRA. CB TOP  
FL400. 03Z SCT-BKN CI. OTLK...VFR BECMG 09Z IFR BR.

.  
MD DC DE VA  
NRN 1/2 APLCNS...SCT080. 20Z SCT080 BKN100 TOP FL220. ISOL TSRA.  
CB TOP FL400. 03Z SCT-BKN CI. OTLK...VFR BECMG 09Z IFR BR.  
SRN 1/2 APLCNS...SCT070. 01Z SKC. OTLK...VFR BECMG 09Z IFR HZ BR.  
SERN VA CSTL SXNS...SCT040. 04Z SCT-BKN100 TOP FL250. OTLK...VFR.  
DC/DE/RMNDR MD/RMNDR VA...SCT040. 00Z SKC OR SCT CI. OTLK...VFR.

.  
CSTL WTRS  
ME/NH...SCT040 BKN100 TOP FL250. WDLY SCT SHRA/TSRA DVLPG 20-22Z.  
CB TOP FL400. OTLK...VFR SHRA.  
RMNDR N OF ACK...SKC. BECMG 2123 SCT040 BKN100 TOP FL250. WDLY  
SCT SHRA/TSRA. CB TOP FL400. OTLK...VFR SHRA.  
S OF 30NE ORF-150SE SIE LN...SCT040 SCT CI. 03Z SCT-BKN100 TOP  
FL250. OTLK...VFR.  
RMNDR...SCT060. 00Z SKC OR SCT CI. OTLK...VFR.  
....

### 7.1.6.1.2 Area Forecast – SFO (FA) Example

FAUS46 KPCI 210245 (*ICAO product header*)  
FA6W (*NWS AWIPS Communication header*)  
SFOC FA 210245 (*Area forecast region, product type, issuance date/time*)

Aviation Weather Services, Advisory Circular 00-45G Change 1 (July 2010)

SYNOPSIS AND VFR CLDS/WX

SYNOPSIS VALID UNTIL 212100

CLDS/WX VALID UNTIL 211500...OTLK VALID 211500-212100

WA OR CA AND CSTL WTRS

SEE AIRMET SIERRA FOR IFR CONDS AND MTN OBSCN.

TS IMPLY SEV OR GTR TURB SEV ICE LLWS AND IFR CONDS.

NON MSL HGTS DENOTED BY AGL OR CIG.

SYNOPSIS...SFC...03Z OCFNT SE AB-LOW PRES SCNTRL MT-NCNTRL UT-BTY-SRN CA. TROF SRN NV-SW AZ. TROF NERN PTNS WA CSTL WTRS-WRN PTNS OR CSTL WTRS. HI PRES RDG ECNTRL OR-NRN CA CSTL WTRS. 21Z CDFNT NERN MT-SERN WY-SRN CA. HI PRES RDG NCNTRL MT-SW OR. TROF NCNTRL CA-NR 60E SAC-SRN SIERNEV. ALF...03Z UPR LVL TROF NCNTRL WA-CNTRL CA. NWLY JTST OR CSTL WTRS-NW CA CSTLN. 21Z UPR LVL TROF SW BC-SW UT-SW AZ. NWLY JTST WRN WA-NERN CA-SERN CA-WRN AZ.

WA CASCDS WWD

CSTL...BKN015-025 OVC060 TOP 140. WDLY SCT -SHRA. 10Z OVC015 TOP 100. OTLK...MVFR CIG.

MTNS...OVC040-050 TOP FL180. VIS 3-5SM -RA/-SN ABV 040.

OTLK...IFR CIG SHSN SHRA BECMG MVFR CIG SHSN SHRA 19Z.

RMNDR...BKN035-045 TOP 150. 05Z BKN015-025 OVC050 TOP 160. WDLY SCT -SHRA. OTLK...MVFR CIG SHRA BECMG VFR 19Z.

WA E OF CASCDS

CNTRL WA...SCT-BKN CI. BECMG 0709 BKN110 TOP 150. OTLK...VFR.

ERN WA...OVC050 TOP FL180. ISOL -SHRA. 04Z SCT090 SCT-BKN CI. 10Z BKN050 OVC100 TOP 120. ISOL -SHRA. OTLK...MVFR CIG BECMG VFR SHRA 19Z.

OR CASCDS WWD

CSTL...BKN015-025 OVC060 TOP 140. WDLY SCT -SHRA. 10Z OVC015 TOP 100. OTLK...MVFR CIG.

NW INTR...BKN040 TOP 140. TIL 11Z WDLY SCT -SHRA. 12Z OVC025.

OTLK...MVFR CIG BECMG VFR SHRA 19Z.

N CASCDS...OVC040-050 TOP FL180. VIS 3-5SM -RA/-SN ABV 040.

OTLK...IFR CIG SHSN SHRA BECMG MVFR CIG SHSN SHRA 19Z.

SW INTR...SCT060. 12Z SCT-BKN040 BKN060 TOP 120. OTLK...VFR.

S CASCDS...SCT-BKN080 TOP 150. TIL 04Z ISOL -SHRA/-TSRA. CB TOP FL250. 05Z SCT090. OTLK...VFR.

OR E OF CASCDS

NW...SCT CI. WND NW 20G30KT. 08Z SCT-BKN080 BKN110 TOP 150. WND WLY G25KT. OTLK...VFR.

SW...BKN080 TOP 150. TIL 04Z ISOL -SHRA/-TSRA. CB TOP FL250. 05Z SCT090. OTLK...VFR...20Z WND.

NERN...BKN060 TOP 160. WDLY SCT -SHRA. 06Z SCT100. 11Z BKN050

OVC100 TOP 120. ISOL -SHRA. OTLK...VFR SHRA.

SE...SCT-BKN090 OVC120 TOP FL250. WDLY SCT -SHRA/ISOL -TSRA. CB TOP FL260. WND W G25KT. 07Z BKN090 TOP 150. OTLK...VFR...16Z WND.

NRN CA...STS-SAC-TVL LN NWD

CSTL SXNS N OF 40SSE FOT...BKN025 TOP 120. 09Z OVC010-020 TOP

100. OTLK...MVFR CIG BECMG VFR 18Z.  
 RMNDR CSTL SXNS...SKC. OTLK...VFR.  
 SHASTA-SISKIYOU-SERN CA...SCT-BKN080 TOP 150. TIL 04Z ISOL  
 -SHRA/-TSRA. CB TOP FL250. WND NW G25KT. 05Z SCT090. OTLK...VFR.  
 SAC VLY...SKC. TIL 06Z WND W G25KT. OTLK...VFR WND 16Z.  
 NRN SIERNEV...SCT100. ISOL -SHRA/-TSRA. CB TOP FL300. WND SW G25-  
 30KT. 09Z SCT120. OTLK...VFR.  
 .  
 CNTRL CA  
 CSTL SXNS  
 CSTLN N OF SNS...OVC010-015 TOP 020. WND W G25KT. 07Z SKC.  
 OTLK...VFR.  
 CSTLN SNS SWD...OVC010-015 TOP 020. 08Z SCT010. 10Z SKC.  
 OTLK...VFR...16Z.  
 INLAND...SKC. TIL 09Z WND NW G25-30KT. OTLK...VFR WND 16Z.  
 SAN JOAQUIN VLY...SKC. WND NW 20G30KT. OCNL BLDU. OTLK...VFR WND.  
 SRN SIERNEV...SKC. WND W 25G35KT. OTLK...VFR WND.  
 .  
 SRN CA...VBG-NID-60NNW BIH LN SWD  
 CSTL SXNS  
 CSTLN N OF LAX...SCT015. 10Z OVC015 TOP 025. 14Z SCT015.  
 OTLK...VFR...18Z WND.  
 CSTLN LAX SWD...OVC015-025 TOP 030. OTLK...VFR.  
 INLAND N OF LAX...SKC. OTLK...VFR.  
 INLAND LAX SWD...SKC. 07Z OVC010 TOP 030. VIS 3SM BR. OTLK...MVFR  
 CIG HZ BECMG 20Z VFR WND.  
 COLORADO RIVER VLY...SKC. WND SW G25KT. OTLK...VFR WND BECMG 18Z MVFR  
 BLDU BLSA WND.  
 INTR MTNS-DESERTS...SKC. WND NW 25G30-35KT. OCNL BLDU. OTLK...VFR  
 WND.  
 .  
 CSTL WTRS  
 WA/OR/NRN CA...BKN015-025 OVC060 TOP 140. WDLY SCT -SHRA. WND  
 NW G25KT. 10Z OVC015 TOP 100. OTLK...MVFR CIG.  
 CNTRL-SRN CA...SCT-BKN015 TOP 025. OCNL VIS 3-5SM BR. WND NW 20G30-  
 40KT. OTLK...VFR WND CNTRL CA...MVFR CIG WND SRN CA.  
 ....

### 7.1.7 Area Forecast Format – Gulf of Mexico (FAGX)

Area Forecasts issued for the Gulf of Mexico (FAGX) cover the airspace between the surface and 45,000 feet AMSL (Above Mean Sea Level) and include the following elements with each geographical section having an entry even if it is negative.

- **Synopsis:** This is a brief discussion of the significant synoptic weather affecting the FAGX area during the entire 24-hour valid period.
- **Significant Clouds and Weather:** This is a description of the significant clouds and weather for the first 12-hours including the following elements.
  - Cloud amount (SCT, BKN or OVC) for clouds with bases below FL180
  - Cloud bases and tops associated with the above bullet
  - Precipitation and thunderstorms
  - Visibility below 7 SM and obstruction(s) to visibility

- Sustained surface winds greater than or equal to 20 knots
- 12- to 24-hour categorical outlook (LIFR, IFR, MVFR or VFR)
- Icing and Freezing Level: Moderate or severe icing and freezing level. For the coastal waters portion of the FAGX, users will be referred to the appropriate CONUS AIRMET.
- Turbulence: Moderate or greater turbulence. For the coastal waters portion of the FAGX, users will be referred to the appropriate CONUS AIRMET.

#### 7.1.7.1 Area Forecast – Gulf of Mexico (FAGX) Example

FAGX20 KPCI 091812 (*ICAO product header*)

OFAGX (*NWS AWIPS Communication header*)

SYNOPSIS VALID TIL 101900Z

FCST...091900Z-100700Z

OTLK...100700Z-101900Z

INTERNATIONAL OPERATIONS BRANCH

AVIATION WEATHER CENTER KANSAS CITY MISSOURI

.  
CSTL WATERS FROM COASTLINE OUT TO HOUSTON OCEANIC FIR AND GLFMEX MIAMI OCEANIC FIR AND W OF 85W. HOUSTON OCEANIC FIR AND GLFMEX MIAMI OCEANIC FIR.

.  
TS IMPLY SEV OR GTR TURB SEV ICE LLWS AND IFR CONDS. HGTS MSL.

.  
01 SYNOPSIS...HIGH PRES OVR NRN GLFMEX.

.  
02 SIGNIFICANT CLD/WX...

.  
CSTL WATERS...

SCT020. OTLK...VFR.

.  
HOUSTON OCEANIC FIR...

SCT020. OTLK...VFR.

.  
GLFMEX MIAMI OCEANIC FIR...

SCT020. OTLK...VFR.

.  
03 ICE AND FRZLVL...

CSTL WATERS...SEE AIRMETS ZULU WAUS44 KPCI AND WAUS42 KPCI.

HOUSTON OCEANIC FIR... NO SGFNT ICE EXP OUTSIDE CNVTV ACT.

GLFMEX MIAMI OCEANIC FIR...NO SGFNT ICE EXP OUTSIDE CNVTV ACT.

FRZLVL...140 THRUT.

.  
04 TURB...

CSTL WATERS...SEE AIRMETS TANGO WAUS44 KPCI AND WAUS42 KPCI.

HOUSTON OCEANIC FIR... NO SGFNT TURB EXP OUTSIDE CNVTV ACT.

GLFMEX MIAMI OCEANIC FIR...NO SGFNT TURB EXP OUTSIDE CNVTV ACT.



### 7.1.8 Area Forecast Format – Caribbean (FACA)

Area forecasts issued for the Caribbean (FACA) cover the airspace between the surface and 24,000 feet AMSL and include the following elements. Each geographical section will have an entry even if it is negative.

- Synopsis: brief discussion of the synoptic weather affecting the FACA area during the 24-hour valid period.
- Significant Clouds and Weather: description of the significant clouds and weather for the first 12 hours including the following elements.
  - Cloud amount (SCT, BKN or OVC) for cloud bases below FL180
  - Cloud bases and tops associated with the above bullet
  - Precipitation and thunderstorms
  - Visibility below 7 SM and obstruction(s) to visibility
  - Sustained surface winds greater than or equal to 20 knots
  - 12- to 24-hour categorical outlook (IFR, MVFR or VFR)
- Icing and Freezing Level: moderate or greater icing and freezing level
- Turbulence: moderate or greater turbulence

#### 7.1.8.1 Area Forecast – Caribbean (FACA) Example

FACA20 KPCI 121530 (*ICAO product header*)

OFAMKC (*NWS AWIPS Communication header*)

INTERNATIONAL OPERATIONS BRANCH

AVIATION WEATHER CENTER KANSAS CITY MISSOURI

VALID 121600-130400

OUTLOOK...130400-131600

.  
ATLANTIC S OF 32N W OF 57W...CARIBBEAN...GULF OF MEXICO BTN 22N AND 24N.

.  
TS IMPLY SEV OR GTR TURB SEV ICE LLWS AND IFR CONDS. SFC TO 400 MB.

.  
SYNOPSIS...WK CDFNT EXTDS FM NR 28N60W TO 23N63W TO THE MONA PASSAGE. CDFNT WL MOV EWD AND WKN TODAY. EXP NARROW BAND OF CLDS WITH ISOL SHRA INVOF CDFNT.

.  
SIGNIFICANT CLD/WX...  
ERN MONTERREY FIR...NRN MERIDA FIR  
SCT025 SCT060. OTLK...VFR.

.  
ATLC SWRN NEW YORK FIR...SAN JUAN FIR  
NW OF CDFNT...SCT025 SCT060. Lyr OCNL BKN. TOP 120. ISOL SHRA.  
OTLK...VFR.  
VCNTY CDFNT...SCT025 BKN060. OCNL BKN025. TOP 120. WDLY SCT  
SHRA. ISOL TSRA TIL 20Z. OTLK...VFR SHRA.  
SE OF CDFNT...SCT025 SCT060. ISOL SHRA. OTLK...VFR.

.  
ATLC MIAMI FIR

SCT025 SCT060. LVR OCNL BKN. TOP 120. ISOL SHRA. OTLK...VFR.  
.  
WRN PIARCO FIR...NRN MAIQUETIA FIR...CURACAO FIR  
BTN 61W-63W...SCT025 BKN060. OCNL BKN025. TOP 120. WDLY SCT  
SHRA. OTLK...VFR SHRA.  
RMNDR...SCT025 SCT060. ISOL SHRA. OTLK...VFR.  
.  
SANTO DOMINGO FIR...PORT-AU-PRINCE FIR  
SCT025 SCT060. LVR OCNL BKN. TOP 120. ISOL SHRA. OTLK...VFR.  
.  
NRN BARRANQUILLA FIR...NRN PANAMA FIR  
SCT025 SCT060. ISOL SHRA. SFC WND NE 20-25KT. OTLK...VFR.  
.  
KINGSTON FIR...NERN CNTRL AMERICAN FIR...HABANA FIR  
SCT025 SCT060. ISOL SHRA. OTLK...VFR.  
.  
ICE AND FRZLVL...  
NO SGFNT ICE EXP OUTSIDE CNVTV ACT.  
FRZLVL... 145-170.  
.  
TURB...  
NO SGFNT TURB EXP OUTSIDE CNVTV ACT.

### 7.1.9 Area Forecast Format – Hawaii

Area forecasts issued for Hawaii cover the airspace between the surface and 45,000 feet AMSL and include the following elements.

- Synopsis: brief discussion of the significant synoptic weather affecting the FA area during the 18-hour valid period.
- Clouds and Weather: description of the clouds and weather for the first 12-hour period including the following elements.
  - Cloud amount (SCT, BKN or OVC) with bases and tops
  - Visibilities of 6 SM or less with obstruction(s) to visibility
  - Precipitation and thunderstorms
  - Sustained surface winds 20 knots or greater
- 12- to 18-hour categorical outlook: IFR, marginal MVFR, or VFR, including expected precipitation and/or obstructions to visibility

#### 7.1.9.1 Area Forecast – Hawaii Example

FAHW31 PHFO 080940 (*ICAO product header*)  
FA0HI (*NWS AWIPS Communication header*)  
.  
HNLC FA 080940 (*Area forecast region, product type, issuance date/time*)  
SYNOPSIS AND VFR CLD/WX  
SYNOPSIS VALID UNTIL 090400  
CLD/WX VALID UNTIL 082200...OUTLOOK VALID 082200-090400  
.  
SEE AIRMET SIERRA FOR IFR CLD AND MT OBSC.  
TS IMPLY SEV OR GREATER TURB SEV ICE LOW LEVEL WS AND IFR COND.

NON MSL HGT DENOTED BY AGL OR CIG.

.  
SYNOPSIS...SFC HIGH FAR N PHNL NEARLY STNR.

.  
BIG ISLAND ABOVE 060.  
SKC. 20Z SCT090. OUTLOOK...VFR.

.  
BIG ISLAND LOWER SLOPES...COAST AND ADJ WATERS FROM UPOLU POINT TO CAPE KUMUKAHI TO APUA POINT.  
SCT030 BKN050 TOPS 080 ISOL BKN030 VIS 3-5SM -SHRA BR. 21Z SCT030 SCT-BKN050 TOPS 080 ISOL BKN030 5SM -SHRA. OUTLOOK...VFR.

.  
BIG ISLAND LOWER SLOPES...COAST AND ADJ WATERS FROM APUA POINT TO SOUTH CAPE TO UPOLU POINT. SKC. 21Z SCT-BKN060 TOPS 080. 23Z SCT030 SCT-BKN060 TOPS 080 ISOL BKN030 -SHRA. OUTLOOK...VFR.

.  
BIG ISLAND LOWER SLOPES...COAST AND ADJ WATERS FROM SOUTH CAPE TO PHKO TO UPOLU POINT.  
SCT050 ISOL BKN050 TOPS 080. 18Z FEW050. 23Z SCT-BKN050 TOPS 080.  
OUTLOOK...VFR.

.  
N AND E FACING SLOPES...COAST AND ADJ WATERS OF THE REMAINING ISLANDS.  
SCT020 BKN045 TOPS 070 TEMPO BKN020 VIS 3-5SM -SHRA...FM OAHU EASTWARD  
ISOL CIG BLW 010 AND VIS BLW 3SM SHRA BR WITH TOPS 120. 22Z SCT025  
SCT-BKN050 TOPS 070 ISOL BKN025 3-5SM -SHRA. OUTLOOK...VFR.

.  
REST OF AREA.  
SCT035 SCT-BKN050 TOPS 070 ISOL BKN030 -SHRA. 20Z SCT050 ISOL SCT030  
BKN045 TOPS 070 -SHRA. OUTLOOK...VFR.

#### **7.1.10 Area Forecast Format – Alaska**

Area forecasts issued for Alaska cover the airspace between the surface and 45,000 feet AMSL and include the following elements. Clouds and weather, turbulence and icing information is included in each geographical zone.

- Synopsis: a brief description of the significant synoptic weather affecting the FA area during the first 18 hours of the forecast period.
- Clouds and Weather: a description of the clouds and weather for each geographical zone during the first 12 hours of the forecast period including the following elements:
  - AIRMET information for IFR ceiling and visibility, mountain obscuration, and strong surface winds
  - Cloud amount (SCT, BKN or OVC) with bases and tops
  - Visibilities of 6 SM or less with obstruction(s) to visibility
  - Precipitation and thunderstorms
  - Surface wind greater than 20 knots
  - Mountain pass conditions using categorical terms (for selected zones only)
  - 12- to 30-hour categorical outlook (VFR, MVFR, and IFR)
- Turbulence: a description of expected turbulence conditions including the following elements.

- AIRMET information for turbulence or low level wind shear
- Turbulence not meeting SIGMET or AIRMET criteria during the 6- to 12-hour period
- If no significant turbulence is forecast, NIL SIG will be entered.
- Icing and freezing level: a description of expected icing conditions including the following elements.
  - AIRMET information for icing and freezing precipitation
  - Icing not meeting SIGMET or AIRMET criteria during the 6- to 12-hour period
  - Freezing level
  - If no significant icing is forecast, NIL SIG will be entered followed by the freezing level.

### 7.1.10.1 Area Forecast – Alaska Example

FAAK48 PAWU 251345 (*ICAO product header*)

FA8H (*NWS AWIPS Communication header*)

ANCH FA 251345 (*Area forecast region, product type, issuance date/time*)

AK SRN HLF EXC SE AK...

.  
AIRMETS VALID UNTIL 252000

TS IMPLY POSSIBLE SEV OR GREATER TURB SEV ICE LLWS AND IFR CONDS.  
NON MSL HEIGHTS NOTED BY AGL OR CIG.

.  
SYNOPSIS VALID UNTIL 260800

972 MB BRISTOL BAY LOW WL MOV N TO 50 S PAOM AT 987 MB BY END OF PD.  
ASSOCIATED OCCLUDED FRONT FM PALJ..KENNEDY ENTRANCE..SE WL MOV NE TO  
PAMH..PACV..SE BY 08Z.

.  
COOK INLET AND SUSITNA VALLEY AB...VALID UNTIL 260200

...CLOUDS/WX...

\*\*\*AIRMET IFR/MT OBSC\*\*\*AK RANGE/W SIDE COOK INLET..OCNL CIGS BLW 10 VIS  
BLW 3SM -RA BR. NC...

OTHERWISE..AK RANGE/W SIDE INLET..SCT005 OVC020 VIS 3-5SM -RA BR.  
ELSEWHERE..SCT025 BKN045 OVC080 LVR ABV TO FL250. OCNL BKN025 OVC045 -RA.  
COOK INLET..SFC WND NE 20G30 KTS. THRU TERRAIN GAPS..ERN MTS/AK RANGE..SFC  
WND E 30G60 KTS.

OTLK VALID 260200-262000...MVFR CIG RA WND.

PASSES...LAKE CLARK..MERRILL..RAINY..IFR CIG RA WND. WINDY..MVFR CIG RA.  
PORTAGE..IFR CIG RA WND.

...TURB...

\*\*\*SIGMET\*\*\*KILO 1 VALID 251607/252000 PANC-

OCNL SEV TURB FCST BLW 080 WI AN AREA FM TKA-JOH-MDO-AKN-SQA-TKA.  
THIS IS THE AREA S OF A PAHZ-PATK LN.

\*\*\*AIRMET TURB/LLWS\*\*\*OCNL MOD TURB BLW 120. LLWS. NC...

...ICE AND FZLVL...

\*\*\*AIRMET ICE\*\*\*OCNL MOD RIME/MX ICEIC 050-160. FZLVL 050. NC...

.  
COPPER RIVER BASIN AC...VALID UNTIL 260200

...CLOUDS/WX...

FEW045 SCT090 BKN-OVC180 TOP FL250.

SFC WND SE G 25 KTS.

Aviation Weather Services, Advisory Circular 00-45G Change 1 (July 2010)

WRN MTS..ISOL BKN025 OVC045 4SM -SHRA.  
OTLK VALID 260200-262000...VFR.  
PASS...TAHNETA..MVFR CIG.  
...TURB...  
NIL SIG.  
...ICE AND FZLVL...  
NIL SIG. FZLVL 050.  
.  
CNTRL GLF CST AD...VALID UNTIL 260200  
...CLOUDS/WX...  
\*\*\*AIRMET MT OBSC\*\*\*MTS OBSCD IN CLDS/PRECIPITATION. NC...  
SCT020 OVC040 LYRD ABV TO FL250 -RA.  
OCNL SCT005 OVC020 VIS 3-5SM -RA BR.  
SFC WND E 20G35 KTS. THRU TRRN GAPS WND E-NE 25G50 KTS.  
ALONG KENAI PENINSULA..ISOL CIGS BLW 10 VIS BLW 3SM RA BR.  
OTLK VALID 260200-260200..MVFR CIG RA WND.  
...TURB...  
\*\*\*SIGMET\*\*\*KILO 1 VALID 251607/252000 PANC-  
OCNL SEV TURB FCST BLW 080 WI AN AREA FM TKA-JOH-MDO-AKN-SQA-TKA.  
THIS IS THE AREA E OF A JOH-PAMD LN.  
\*\*\*AIRMET TURB/LLWS\*\*\*OCNL MOD TURB BLW 120. LLWS NR TRRN. NC...  
...ICE AND FZLVL...  
\*\*\*AIRMET ICE\*\*\*OCNL MOD RIME ICEIC 050-160. FZLVL 050. NC...  
.  
KODIAK ISLAND AE...VALID UNTIL 260200  
...CLOUDS/WX...  
\*\*\*AIRMET MT OBSC\*\*\*MTS OBSCD IN CLDS/PRECIPITATION. NC...  
SCT020 OVC040 LYRD ABV TO FL250 -RA.  
OCNL SCT005 OVC020 VIS 3-5SM -RA BR.  
E SIDE..ISOL CIGS BLW 10 VIS BLW 3SM RA BR.  
SFC WND SE G 25 KT.  
OTLK VALID 260200-262000...MVFR CIG SHRA WND. AFT 06Z..VFR.  
...TURB...  
NIL SIG.  
...ICE AND FZ LVL...  
ISOL MOD RIME ICEIC 030-120. FZLVL 030.

## 7.2 Terminal Aerodrome Forecast (TAF)

A Terminal Aerodrome Forecast (TAF) is a concise statement of the expected meteorological conditions significant to aviation for a specified time period within five statute miles (SM) of the center of the airport's runway complex (terminal). The TAFs use the same weather codes found in METAR weather reports (Section 2) and can be viewed on the National Weather Service (NWS) Aviation Digital Data Service (ADDS) Web site at: <http://adds.aviationweather.noaa.gov/tafs/>.

### 7.2.1 Responsibility

TAFs are issued by NWS Weather Forecast Offices (WFOs). A map of WFO areas of responsibility can be found at: <http://www.srh.noaa.gov/>.

### 7.2.2 Generic Format of the Forecast Text of a NWS-Prepared TAF

Table 7-4. Generic Format of NWS TAFs

<b>TAF</b> or <b>TAF AMD</b> or <b>TAF COR</b> <i>Type of report</i>			
<b>CCCC</b> <i>Location identifier</i>	<b>YYGGggZ</b> <i>Date/time of forecast origin group</i>	<b>Y<sub>1</sub>Y<sub>1</sub>G<sub>1</sub>G<sub>1</sub>/Y<sub>2</sub>Y<sub>2</sub>G<sub>2</sub>G<sub>2</sub></b> <i>Valid period</i>	<b>dddffGf<sub>m</sub>f<sub>m</sub>KT</b> <i>Wind group</i>
<b>VVVV</b>  <i>Visibility group</i>	<b>w'w'</b> or <b>NSW</b>  <i>Significant weather group</i>	<b>N<sub>s</sub>N<sub>s</sub>N<sub>s</sub>h<sub>s</sub>h<sub>s</sub>h<sub>s</sub></b> or <b>VVh<sub>s</sub>h<sub>s</sub>h<sub>s</sub></b> or <b>SKC</b> <i>Cloud and vertical obscuration groups</i>	<b>WSh<sub>ws</sub>h<sub>ws</sub>h<sub>ws</sub>/dddftKT</b> <i>Non-convective low-level wind shear (LLWS) group</i>
<b>TTGGgg</b> <i>Forecast change indicator groups</i>			
<b>FMY<sub>1</sub>Y<sub>1</sub>GGgg</b> <i>From group</i>	<b>TEMPO Y<sub>1</sub>Y<sub>1</sub>GG/Y<sub>e</sub>Y<sub>e</sub>G<sub>e</sub>G<sub>e</sub></b> <i>Temporary group</i>	<b>PROB30 Y<sub>1</sub>Y<sub>1</sub>GG/Y<sub>e</sub>Y<sub>e</sub>G<sub>e</sub>G<sub>e</sub></b> <i>Probability group</i>	

#### 7.2.2.1 Type of Report (TAF or TAF AMD or TAF COR)

The report-type header always appears as the first element in the TAF and is produced in three forms: a routine forecast, **TAF**, an amended forecast, **TAF AMD**, or a corrected forecast, **TAF COR**.

TAFs are amended whenever they become, in the forecaster's judgment, unrepresentative of existing or expected conditions, particularly regarding those elements and events significant to



aircraft and airports. An amended forecast is identified by **TAF AMD** (in place of **TAF**) on the first line of the forecast text.

### 7.2.2.2 Location Identifier (CCCC)

After the line containing either **TAF**, **TAF AMD**, or **TAF COR**, each TAF begins with its four-letter International Civil Aviation Organization (ICAO) location identifier.

Examples:

KDFW – Dallas-Fort Worth  
PANC – Anchorage, Alaska  
PHNL – Honolulu, Hawaii

### 7.2.2.3 Date/Time of Forecast Origin Group (YYGGggZ)

The date/time of forecast origin group (**YYGGggZ**) follows the terminal's location identifier. It contains the day of the month in two (2) digits (**YY**) and time in four (4) digits (**GGgg** in hours and minutes) the forecast is completed and ready for transmission, with a **Z** appended to denote UTC. This time is entered by the forecaster. A routine forecast, TAF, is issued 20 to 40 minutes before the beginning of its valid period.

Examples

**061737Z**

The TAF was issued on the 6<sup>th</sup> day of the month at 1737 UTC.

**121123Z**

The TAF was issued on the 12<sup>th</sup> day of the month at 1123 UTC.

### 7.2.2.4 Valid Period (Y<sub>1</sub>Y<sub>1</sub>G<sub>1</sub>G<sub>1</sub>/Y<sub>2</sub>Y<sub>2</sub>G<sub>2</sub>G<sub>2</sub>)

The TAF valid period (**Y<sub>1</sub>Y<sub>1</sub>G<sub>1</sub>G<sub>1</sub>/Y<sub>2</sub>Y<sub>2</sub>G<sub>2</sub>G<sub>2</sub>**) follows the date/time of forecast origin group. Scheduled 24- and 30-hour TAFs are issued four (4) times per day, at 0000, 0600, 1200, and 1800Z. The first two digits (**Y<sub>1</sub>Y<sub>1</sub>**) are the day of the month for the start of the TAF. The next two digits (**G<sub>1</sub>G<sub>1</sub>**) are the starting hour (UTC). **Y<sub>2</sub>Y<sub>2</sub>** is the day of the month for the end of the TAF, and the last two digits (**G<sub>2</sub>G<sub>2</sub>**) are the ending hour (UTC) of the valid period. A forecast period that begins at midnight UTC is annotated as **00**. If the end time of a valid period is at midnight UTC, it is annotated as **24**. For example, a 00Z TAF issued on the 9<sup>th</sup> of the month and valid for 24 hours would have a valid period of **0900/0924**.

Whenever an amended TAF (**TAF AMD**) is issued, it supersedes and cancels the previous TAF. That is, users should not wait until the start of the valid period indicated within the TAF AMD to begin using it.

Examples:

**1512/1612**

The TAF is valid from the 15<sup>th</sup> day of the month at 1200 UTC until the 16<sup>th</sup> day of the month at 1200 UTC.

**2306/2412**

This is a 30-hour TAF valid from the 23<sup>rd</sup> day of the month at 0600 UTC until the 24<sup>th</sup> day of the month at 1200 UTC.

0121/0218

This is an amended TAF valid from the 1<sup>st</sup> day of the month at 2100 UTC until the 2<sup>nd</sup> day of the month at 1800 UTC.

0600/0624

This TAF is valid from the 6<sup>th</sup> day of the month at 0000 UTC until the 6<sup>th</sup> day of the month at 2400 UTC (or 7<sup>th</sup> day of the month at 0000 UTC).

### 7.2.2.5 Wind Group (dddffGfmfmKT)

The initial time period and any subsequent **FM** groups begin with a mean surface wind forecast (**dddffGfmfmKT**) for that period. Wind forecasts are expressed as the mean three-digit direction (**ddd** - relative to true north) from which the wind is blowing, rounded to the nearest ten degrees and the mean wind speed in knots (**ff**) for the time period. If wind gusts are forecast (gusts are defined as rapid fluctuations in wind speeds with a variation of 10 knots or more between peaks and lulls), they are indicated immediately after the mean wind speed by the letter **G**, followed by the peak gust speed expected. **KT** is appended to the end of the wind forecast group. Any wind speed of 100 knots or more will be encoded in three digits. Calm winds are encoded as **00000KT**.

The prevailing wind direction is forecast for any speed greater than or equal to seven (7) knots. When the prevailing surface wind direction is variable (variations in wind direction of 30 degrees or more), the forecast wind direction is encoded as **VRBffKT**. Two conditions where this can occur are very light winds and convective activity. Variable wind direction for very light winds must have a wind speed of one (1) through six (6) knots inclusive. For convective activity, the wind group may be encoded as **VRBffGfmfmKT**, where **Gfmfm** is the maximum expected wind gusts. **VRB** is not used in the non-convective LLWS group.

Squalls are forecast in the wind group as gusts (**G**), but must be identified in the significant weather group with the code **SQ**.

Examples:

23010KT

Wind from 230 degrees "true" (southwest) at 10 knots.

28020G35KT

Wind from 280 degrees "true" (west) at 20 knots gusting to 35 knots.

VRB05KT

Wind variable at 5 knots. This example depicts a forecast for light winds that are expected to variable in direction.

VRB15G30KT

Wind variable at 15 knots gusting to 30 knots. This example depicts winds that are forecast to be variable with convective activity.

00000KT

Wind calm

090105KT

Wind from 90 degrees at 105 knots

### 7.2.2.6 Visibility Group (VVVV)

The initial time period and any subsequent FM groups include a visibility forecast (**VVVV**) in statute miles appended by the contraction SM.

When the prevailing visibility is forecast to be less than or equal to six (6) SM, one or more significant weather groups are included in the TAF. However, drifting dust (**DRDU**), drifting sand (**DRSA**), drifting snow (**DRSN**), shallow fog (**MIFG**), partial fog (**PRFG**), and patchy fog (**BCFG**) may be forecast with prevailing visibility greater than or equal to seven (7) statute miles.

When a whole number and a fraction are used to forecast visibility, a space is included between them (e.g., **1 1/2SM**). Visibility greater than six (6) statute miles is encoded as **P6SM**.

If the visibility is not expected to be the same in different directions, prevailing visibility is used.

When volcanic ash (**VA**) is forecast in the significant weather group, visibility is included in the forecast, even if it is unrestricted (**P6SM**). For example, an expected reduction of visibility to 10 statute miles by volcanic ash is encoded in the forecast as **P6SM VA**.

Although not used by the National Weather Service in U.S. domestic TAFs, the contraction “CAVOK” (Ceiling and Visibility OK) may replace the visibility, weather, and sky condition groups if all of the following conditions are forecast: Visibility of 10 kilometer (6 statute miles) or more, no clouds below 1500 meters (5,000 feet) or below the highest minimum sector altitude (whichever is greater), no cumulonimbus, and no significant weather phenomena.

Examples:

P6SM

Visibility unrestricted

1 1/2SM

Visibility 1 and ½ statute miles

4SM

Visibility 4 statute miles

### 7.2.2.7 Significant Weather Group (w'w' or NSW)

The significant weather group (**w'w'** or **NSW**) consists of the appropriate qualifier(s) and weather phenomenon contraction(s) or **NSW** (No significant weather).

If the initial forecast period and subsequent **FM** groups are not forecast to have explicit significant weather, the significant weather group is omitted. **NSW** is **not** used in the initial forecast time period or **FM** groups.

One or more significant weather group(s) is (are) required when the visibility is forecast to be 6SM or less. The exceptions are: volcanic ash (**VA**), low drifting dust (**DRDU**), low drifting sand (**DRSA**), low drifting snow (**DRSN**), shallow fog (**MIFG**), partial fog (**PRFG**), and patchy fog (**BCFG**). Obstructions to vision are only forecast when the prevailing visibility is less than 7 statute miles or, in the opinion of the forecaster, is considered operationally significant.

Volcanic ash (**VA**) is always forecast when expected. When **VA** is included in the significant weather group, visibility is included in the forecast as well, even if the visibility is unrestricted (**P6SM**).

**NSW** is used in place of significant weather only in a **TEMPO** group to indicate when significant weather (including in the vicinity (**VC**)) included in a previous sub-divided group is expected to end.

Multiple precipitation elements are encoded in a single group (e.g., -TSRASN). If more than one type of precipitation is forecast, up to three appropriate precipitation contractions can be combined in a single group (with no spaces) with the predominant type of precipitation being first. In this single group, the intensity refers to the total precipitation and can be used with either one or no intensity qualifier, as appropriate. In TAFs, the intensity qualifiers (light, moderate, and heavy) refer to the intensity of the precipitation and not to the intensity of any thunderstorms associated with the precipitation.

Intensity is coded with precipitation types, except ice crystals and hail, including those associated with thunderstorms and those of a showery nature (**SH**). No intensity is ascribed to blowing dust (**BLDU**), blowing sand (**BLSA**), or blowing snow (**BLSN**). Only moderate or heavy intensity is ascribed to sandstorm (**SS**) and duststorm (**DS**).

#### 7.2.2.7.1 Exception for Encoding Multiple Precipitation Types

When more than one type of precipitation is forecast in a time period, any precipitation type associated with a descriptor (e.g., **FZRA**) is encoded first in the precipitation group, regardless of the predominance or intensity of the other precipitation types. Descriptors are not encoded with the second or third precipitation type in the group. The intensity is associated with the first precipitation type of a multiple precipitation type group. For example, a forecast of moderate snow and light freezing rain is coded as **-FZRASN** although the intensity of the snow is greater than the freezing rain.

Examples:

Combinations of one precipitation and one non-precipitation weather phenomena:

-DZ FG

Light drizzle and fog (obstruction which reduces visibility to less than 5/8 SM)

RA BR

Moderate rain and mist

-SHRA FG

Light rain showers and fog

+SN FG

Heavy snow and fog

Combinations of more than one type of precipitation:

-RASN FG HZ

Light rain and snow (light rain predominant), fog and haze

TSSNRA

Thunderstorm with moderate snow and rain (moderate snow predominant)

FZRASNPL

Moderate freezing rain, snow, and ice pellets (freezing rain mentioned first due to the descriptor, followed by other precipitation types in order of predominance)

SHSNPL

Moderate snow showers and ice pellets

#### 7.2.2.7.2 Thunderstorm Descriptor

The TS descriptor is treated differently than other descriptors in the following cases:

- When non-precipitating thunderstorms are forecast, TS may be encoded as the sole significant weather phenomenon; and
- When forecasting thunderstorms with freezing precipitation (**FZRA** or **FZDZ**), the **TS** descriptor is included first, followed by the intensity and weather phenomena.

Example:

TS -FZRA

When a thunderstorm is included in the significant weather group (even using vicinity - **VCTS**), the cloud group (**NsNsNs****hshs**) includes a forecast cloud type of CB. See the following example for encoding **VCTS**.

Example:

-FZRA VCTS BKN010CB

#### 7.2.2.7.3 Fog Forecast

A visibility threshold must be met before a forecast for fog (FG) is included in the TAF. When forecasting a fog-restricted visibility from 5/8SM to 6SM, the phenomena is coded as **BR** (mist). When a fog-restricted visibility is forecast to result in a visibility of less than 5/8SM, the code **FG** is used. The forecaster never encodes weather obstruction as mist (**BR**) when the forecast visibility is greater than 6 statute miles (P6SM).

The following fog-related terms are used as described below:

**Table 7-5. TAF Fog Terms**

TERM	DESCRIPTION
Freezing Fog ( <b>FZFG</b> )	Any fog (visibility less than 5/8 SM) consisting predominantly of water droplets at temperatures less than or equal to 32° F/0°C, whether or not rime ice is expected to be deposited. <b>FZBR</b> is not a valid significant weather combination and will not be used in TAFs.
Shallow Fog ( <b>MIFG</b> )	The visibility at 6 feet above ground level is greater than or equal to 5/8 SM and the apparent visibility in the fog layer is less than 5/8 SM.
Patchy Fog ( <b>BCFG</b> )	Fog patches covering part of the airport. The apparent visibility in the fog patch or bank is less than 5/8 SM, with the foggy patches extending to at least 6 feet above ground level.
Partial Fog ( <b>PRFG</b> )	A substantial part of the airport is expected to be covered by fog while the remainder is expected to be clear of fog (e.g., a fog bank). NOTE: <b>MIFG</b> , <b>PRFG</b> and <b>BCFG</b> may be forecast with prevailing visibility of P6SM.

Examples:

1/2SM FG

Fog is reducing visibilities to less than 5/8SM, therefore FG is used to encode the fog.

3SM BR

Fog is reducing visibilities to between 5/8 and 6SM, therefore BR is used to encode the fog.

### 7.2.2.8 Vicinity (VC)

In the United States, vicinity (**VC**) is defined as a donut-shaped area between 5 and 10SM from the center of the airport's runway complex. The FAA requires TAFs to include certain meteorological phenomena which may directly affect flight operations to and from the airport. Therefore, NWS TAFs may include a prevailing condition forecast of fog, showers and thunderstorms in the airport's vicinity. A prevailing condition is defined as a greater than or equal to 50% probability of occurrence for more than ½ of the sub-divided forecast time period. **VC** is not included in **TEMPO** or **PROB** groups.

The significant weather phenomena in Table 7-5 are valid for use in prevailing portions of NWS TAFs in combination with **VC**:

**Table 7-6. TAF Use of Vicinity (VC)**

Phenomenon	Coded
Fog*	VCFG
Shower(s)**	VCSH
Thunderstorm	VCTS
<p>* Always coded as <b>VCFG</b> regardless of visibility in the obstruction, and without qualification as to intensity or type (frozen or liquid)</p> <p>** The <b>VC</b> group, if used, should be the last entry in any significant weather group (<b>w'w'</b>)</p>	

### 7.2.2.9 Cloud and Vertical Obscuration Groups (NsNsNshshshs or VVhshshs or SKC)



The initial time period and any subsequent **FM** groups include a cloud or obscuration group (**N<sub>s</sub>N<sub>s</sub>N<sub>s</sub>h<sub>s</sub>h<sub>s</sub>h<sub>s</sub>** or **VVh<sub>s</sub>h<sub>s</sub>h<sub>s</sub>** or **SKC**), used as appropriate to indicate the cumulative amount (**N<sub>s</sub>N<sub>s</sub>N<sub>s</sub>**) of all cloud layers in ascending order and height (**h<sub>s</sub>h<sub>s</sub>h<sub>s</sub>**), to indicate vertical visibility (**VVh<sub>s</sub>h<sub>s</sub>h<sub>s</sub>**) into a surface-based obstructing medium, or to indicate a clear sky (**SKC**). All cloud layers and obscurations are considered opaque

#### 7.2.2.9.1 Cloud Group (N<sub>s</sub>N<sub>s</sub>N<sub>s</sub>h<sub>s</sub>h<sub>s</sub>h<sub>s</sub>)

The cloud group (**N<sub>s</sub>N<sub>s</sub>N<sub>s</sub>h<sub>s</sub>h<sub>s</sub>h<sub>s</sub>**) is used to forecast cloud amount in Table 7-6.

**Table 7-7. TAF Sky Cover**

SKY COVER CONTRACTION	SKY COVERAGE
SKC	0 oktas
FEW	0 to 2 oktas
SCT	3 to 4 oktas
BKN	5 to 7 oktas
OVC	8 oktas

When zero (0) oktas of sky coverage is forecast, the cloud group is replaced by **SKC**. The contraction **CLR**, which is used in the METAR code, is not used in TAFs. TAFs for sites with ASOS/AWOS contain the cloud amount and/or obscurations which the forecaster expects, not what is expected to be reported by an ASOS/AWOS.

Heights of clouds (**h<sub>s</sub>h<sub>s</sub>h<sub>s</sub>**) are forecast in hundreds of feet AGL.

The lowest level at which the cumulative cloud cover equals 5/8 or more of the celestial dome is understood to be the forecast ceiling. For example, **VV008**, **BKN008** or **OVC008** all indicate an 800 ft ceiling.

#### 7.2.2.9.2 Vertical Obscuration Group (VVh<sub>s</sub>h<sub>s</sub>h<sub>s</sub>)

The vertical obscuration group (**VVh<sub>s</sub>h<sub>s</sub>h<sub>s</sub>**) is used to forecast, in hundreds of feet AGL, the vertical visibility (**VV**) into a surface-based total obscuration. **VVh<sub>s</sub>h<sub>s</sub>h<sub>s</sub>** is this ceiling at the height indicated in the forecast. TAFs do not include forecasts of partial obscurations (i.e., **FEW000**, **SCT000**, or **BKN000**).

Example:

1SM BR VV008

Ceiling is 800 feet due to vertical visibility into fog

#### 7.2.2.9.3 Cloud Type (CB)

The only cloud type included in the TAF is **CB**. **CB** follows cloud or obscuration height (**h<sub>s</sub>h<sub>s</sub>h<sub>s</sub>**) without a space whenever thunderstorms are included in significant weather group (**w'w'**), even if thunderstorms are only forecast in the vicinity (**VCTS**). **CB** can be included in the cloud group (**N<sub>s</sub>N<sub>s</sub>N<sub>s</sub>h<sub>s</sub>h<sub>s</sub>h<sub>s</sub>**) or the vertical obscuration group (**VVh<sub>s</sub>h<sub>s</sub>h<sub>s</sub>**) without mentioning thunderstorm in the significant weather group (**w'w'**). Therefore, situations may occur where nearly identical **N<sub>s</sub>N<sub>s</sub>N<sub>s</sub>h<sub>s</sub>h<sub>s</sub>h<sub>s</sub>** or **VVh<sub>s</sub>h<sub>s</sub>h<sub>s</sub>** appear in consecutive time periods, with the only change being the addition or elimination of **CB** in the forecast cloud type.

Examples:

1/2SM TSRA OVC010CB

Thunderstorms are forecast at the airport

### 7.2.2.10 Non-Convective Low-Level Wind Shear (LLWS) Group (WSh<sub>wshwshws</sub>/dddffKT)

Wind Shear (**WS**) is defined as a rapid change in horizontal wind speed and/or direction, with distance and/or a change in vertical wind speed and/or direction with height. A sufficient difference in wind speed, wind direction, or both, can severely impact airplanes, especially within 2,000 feet AGL because of limited vertical airspace for recovery.

Forecasts of LLWS in the TAF refer only to non-convective LLWS from the surface up to and including 2,000 feet AGL. LLWS is always assumed to be present in convective activity. LLWS is included in TAFs on an “as-needed” basis to focus the aircrew’s attention on LLWS problems which currently exist or are expected. Non-convective LLWS may be associated with the following: frontal passage, inversion, low-level jet, lee side mountain effect, sea breeze front, Santa Ana winds, etc.

When LLWS conditions are expected, the non-convective LLWS code **WS** is included in the TAF as the last group (after cloud forecast). Once in the TAF, the **WS** group remains the prevailing condition until the next **FM** change group or the end of the TAF valid period if there are no subsequent **FM** groups. Forecasts of non-convective LLWS are not included in **TEMPO** or **PROB** groups.

The format of the non-convective low-level wind shear group is:

WShwshwshws/dddffKT

WS - Indicator for non-convective LLWS

hwshwshws - Height of the top of the WS layer in hundreds of feet AGL

ddd - True direction in ten degree increments at the indicated height

-- VRB is not used for direction in the non-convective LLWS forecast group.

ff - Speed in knots of the forecast wind at the indicated height

KT - Unit indicator for wind

Example:

TAF...13012KT...WS020/27055KT

Wind shear from the surface to 2,000 feet. Surface winds from 130 (southeast) at 12 knots changes to 270 (west) at 55 knots at 2,000 feet.

In this example the indicator **WS** is followed by a three-digit number which is the top of the wind shear layer. LLWS is forecast to be present from the surface to this level. After the solidus /, the five digit wind group is the wind direction and speed at the top of the wind shear layer. It is not a value for the amount of shear.

A non-convective LLWS forecast is included in the initial time period or a **FM** group in a TAF whenever:

- One or more PIREPs are received of non-convective LLWS within 2,000 feet of the surface, at or in the vicinity of the TAF airport, causing an indicated air speed loss or

gain of 20 knots or more, and the forecaster determines the report(s) reflect a valid non-convective LLWS event rather than mechanical turbulence, or

- When non-convective vertical **WS** of 10 knots or more per 100 feet in a layer more than 200 feet thick are expected or reliably reported within 2,000 feet of the surface at, or in the vicinity of, the airport.

### 7.2.2.11 Forecast Change Indicator Groups

Forecast change indicator groups are contractions which are used to sub-divide the forecast period (24-hours for scheduled TAFs; less for amended or delayed forecasts) according to significant changes in the weather.

The forecast change indicators, FM, TEMPO, and PROB, are used when a change in any or all of the elements forecast is expected:

#### 7.2.2.11.1 From (FM) Group (FMYGGgg)

The change group **FMYGGgg** (voiced as “from”) is used to indicate when prevailing conditions are expected to change significantly over a period of less than one hour. In these instances, the forecast is sub-divided into time periods using the contraction **FM**, followed, without a space, by six digits, the first two of which indicate the day of the month and the final four which indicate the time (in hours and minutes Z) the change is expected to occur. While the use of a four-digit time in whole hours (e.g. 2100Z) is acceptable, if a forecaster can predict changes and/or events with higher resolution, then more precise timing of the change to the minute will be indicated. All forecast elements following **FMYGGgg** relate to the period of time from the indicated date and time (**YYGGgg**) to the end of the valid period of the terminal forecast, or to the next **FM** if the terminal forecast valid period is divided into additional periods.

The **FM** group will be followed by a complete description of the weather (i.e., self-contained) and all forecast conditions given before the **FM** group are superseded by those following the group. All elements of the TAF (surface wind, visibility, significant weather, clouds, obscurations, and when expected, non-convective LLWS) will be included in each **FM** group, regardless if they are forecast to change or not. For example, if forecast cloud and visibility changes warrant a new **FM** group but the wind does not, the new **FM** group will include a wind forecast, even if it is the same as the most recently forecast wind.

The only exception to this involves the significant weather group. If no significant weather is expected in the **FM** time period group, then significant weather group is omitted. A TAF may include one or more **FM** groups, depending on the prevailing weather conditions expected. In the interest of clarity, each **FM** group starts on a new line of forecast text, indented five spaces.

Examples:

TAF

```
KDSM 022336Z 0300/0324 20015KT P6SM BKN015
FM030230 29020G35KT 1SM +SHRA OVC005
    TEMPO 0303/0304 30030G45KT 3/4SM -SHSN
    FM030500 31010G20KT P6SM SCT025...
```

A change in the prevailing weather is expected on the **3<sup>rd</sup>** day of the month at **0230** UTC and the **3<sup>rd</sup>** day of the month at **0500** UTC.

TAF

```
KAPN 312330Z 0100/0124 13008KT P6SM SCT030
FM010320 31010KT 3SM -SHSN BKN015
FM010500 31010KT 1/4SM +SHSN VV007...
```

Note the wind in the **FM010500** group is the same as the previous **FM** group, but is repeated since all elements are required to be included in a **FM** group.

#### 7.2.2.11.2 TEMPO (YYGG/Y<sub>e</sub>Y<sub>e</sub>G<sub>e</sub>G<sub>e</sub>) Group

The change-indicator group **TEMPO YYGG/Y<sub>e</sub>Y<sub>e</sub>G<sub>e</sub>G<sub>e</sub>** is used to indicate temporary fluctuations to forecast meteorological conditions which are expected to:

- Have a high percentage (greater than 50%) probability of occurrence,
- Last for one hour or less in each instance and,
- In the aggregate, cover less than half of the period **YYGG** to **Y<sub>e</sub>Y<sub>e</sub>G<sub>e</sub>G<sub>e</sub>**

The first two digits (**YY**) are the day of the month for the start of the TEMPO. The next two digits (**GG**) are the starting hour (UTC). After the solidus (**/**), the next two digits (**Y<sub>e</sub>Y<sub>e</sub>**) are the ending day of the month, while the last two digits (**G<sub>e</sub>G<sub>e</sub>**) are the ending hour (UTC) of the TEMPO period.

Each **TEMPO** group is placed on a new line in the TAF. The **TEMPO** identifier is followed by a description of all the elements in which a temporary change is forecast. A previously forecast element which has not changed during the **TEMPO** period is understood to remain the same and will not be included in the **TEMPO** group. Only those weather elements forecast to temporarily change are required to be included in the **TEMPO** group.

**TEMPO** groups will not include forecasts of either significant weather in the vicinity (**VC**) or non-convective LLWS.

Examples:

TAF

```
KDDC 221130Z 2212/2312 29010G25KT P6SM SCT025
TEMPO 2215/2217 30025G35KT 1 1/2SM SHRA BKN010...
```

In the example, all forecast elements in the TEMPO group are expected to be different than the prevailing conditions. The TEMPO group is valid on the 17 from 1500 UTC to 1700 UTC.

TAF

```
KSEA 091125Z 0912/1012 19008KT P6SM SCT010 BKN020 OVC090
TEMPO 0912/0915 -RA SCT010 BKN015 OVC040...
```

In this example the visibility is **not** forecast in the TEMPO group. Therefore, the visibility is expected to remain the same (P6SM) as forecast in the prevailing conditions group. Also, note that in the TEMPO 0912/0915 group, all three cloud layers are included, although the lowest layer is not forecast to change from the initial time period.

#### 7.2.2.11.3 PROB30 (YYGG/Y<sub>e</sub>Y<sub>e</sub>G<sub>e</sub>G<sub>e</sub>) Group

The probability group, **PROB30 YYGG/Y<sub>e</sub>Y<sub>e</sub>G<sub>e</sub>G<sub>e</sub>**, is only used by NWS forecasters to forecast a low probability occurrence (30% chance) of a thunderstorm or precipitation event and its associated weather and obscuration elements (wind, visibility and/or sky condition) at an airport.

The **PROB30** group is the forecaster's assessment of probability of occurrence of the weather event which follows it. The first two digits (**YY**) are the day of the month for the start of the PROB30. The next two digits (**GG**) are the starting hour (UTC). After the solidus (**/**), the next two digits (**Y<sub>e</sub>Y<sub>e</sub>**) are the ending day of the month, while the last two digits (**G<sub>e</sub>G<sub>e</sub>**) are the ending hour (UTC) of the PROB30 period. PROB30 is the only PROB group used in NWS TAFs. Note that U.S. military and international TAFs may use the PROB40 (40% chance) group as well.

The **PROB30** group is located within the same line of the prevailing condition group, continuing on the line below if necessary.

The **PROB30** group may not be used in the first nine (9) hours of the TAF's valid period, including amendments. Also, only one **PROB30** group may be used in the initial forecast period and in any subsequent **FM** groups. Note that U.S. military and international TAFs do not have these restrictions.

**PROB30** groups do not include forecasts of significant weather in the vicinity (**VC**) or non-convective LLWS.

#### Example:

FM012100 18015KT P6SM SCT050 PROB30 0123/0201 2SM TSRA OVC020CB

In this example, the PROB30 group is valid on the 1st day of the month at 2300 UTC to the 2nd day of the month at 0100 UTC.

#### 7.2.2.12 TAF Examples

TAF

KPIR 111140Z 1112/1212 13012KT P6SM BKN100 WS020/35035KT

TEMPO 1112/1114 5SM BR

FM111500 16015G25KT P6SM SCT040 BKN250

FM120000 14012KT P6SM BKN080 OVC150 PROB30 1200/1204 3SM TSRA  
BKN030CB

FM120400 14008KT P6SM SCT040 OVC080 TEMPO 1204/1208 3SM TSRA  
OVC030CB

TAF .....> Terminal Aerodrome Forecast

KPIR .....> Pierre, South Dakota

111140 .....> prepared on the 11th at 1140 UTC

1112/1212.....> valid from the 11th at 1200 UTC until the 12th at 1200  
UTC

13012KT .....> wind 130 at 12 knots

Aviation Weather Services, Advisory Circular 00-45G Change 1 (July 2010)

P6SM .....visibility greater than 6 statute miles  
BKN100 .....ceiling 10,000 broken  
WS020/35035KT .....wind shear at 2,000 feet, wind from 350 at 35 knots  
TEMPO 1112/1114 .....temporary conditions between the 11th day of the month at  
1200 UTC and the 11th day of the month at 1400 UTC  
5SM .....visibility 5 statute miles  
BR .....mist  
FM111500.....from the 11th day of the month at 1500 UTC  
16015G25KT .....wind 160 at 15 knots gusting to 25 knots  
P6SM .....visibility greater than 6 statute miles  
SCT040 BKN250 .....4,000 scattered, ceiling 25,000 broken  
FM120000.....from the 12th day of the month at 0000Z  
14012KT .....wind 140 at 12 knots  
P6SM .....visibility greater than 6 statute miles  
BKN080 OVC150 .....ceiling 8,000 broken, 15,000 overcast  
PROB30 1200/1204.....30% probability between the 12th day of the month  
at 0000 UTC and the 12th day of the month at 0400 UTC  
3SM .....visibility 3 statute miles  
TSRA .....thunderstorm with moderate rain showers  
BKN030CB .....ceiling 3,000 broken with cumulonimbus  
FM120400.....from the 12th day of the month at 0400 UTC  
14008KT .....wind 140 at 8 knots  
P6SM .....visibility greater than 6 statute miles  
SCT040 OVC080 .....4,000 scattered, ceiling 8,000 overcast  
TEMPO 1204/1208 .....temporary conditions between the 12th day of the month at  
0400 UTC and the 12th day of the month at 0800 UTC  
3SM .....visibility 3 statute miles  
TSRA .....thunderstorms with moderate rain showers  
OVC030CB .....ceiling 3,000 overcast with cumulonimbus

TAF AMD

KEYW 131555Z 1316/1412 VRB03KT P6SM VCTS SCT025CB BKN250  
TEMPO 1316/1318 2SM TSRA BKN020CB  
FM131800 VRB03KT P6SM SCT025 BKN250 TEMPO 1320/1324 1SM TSRA  
OVC010CB  
FM140000 VRB03KT P6SM VCTS SCT020CB BKN120 TEMPO 1408/1412  
BKN020CB

TAF AMD .....Amended Terminal Aerodrome Forecast

KEYW .....Key West, Florida

131555Z .....prepared on the 13th at 1555 UTC

1316/1412.....valid from the 13th at 1600 UTC until the 14th at 1200  
UTC

VRB03KT .....wind variable at 3 knots

P6SM .....visibility greater than 6 statute miles

VCTS .....thunderstorms in the vicinity

SCT025CB BKN250 .....2,500 scattered with cumulonimbus, ceiling 25,000 broken

TEMPO 1316/1318 .....temporary conditions between the 13th day of the month at  
1600 UTC and the 13th day of the month at 1800 UTC

2SM .....visibility 2 statute miles

TSRA .....thunderstorms with moderate rain showers

BKN020CB .....ceiling 2,000 broken with cumulonimbus

FM131800.....from the 13th day of the month at 1800 UTC

VRB03KT .....wind variable at 3 knots



Aviation Weather Services, Advisory Circular 00-45G Change 1 (July 2010)

P6SM .....>visibility greater than 6 statute miles  
 SCT025 BKN250 .....>2,500 scattered, ceiling 25,000 broken  
 TEMPO 1320/1324 .....>temporary conditions between the 13th day of the month at  
 2000 UTC and the 14th day of the month at 0000 UTC  
 1SM .....>visibility 1 statute mile  
 TSRA .....>thunderstorms with moderate rain showers  
 OVC010CB .....>ceiling 1,000 overcast with cumulonimbus  
 FM140000 .....>from the 14th day of the month at 0000 UTC  
 VRB03KT .....>variable wind at 3 knots  
 P6SM .....>visibility greater than 6 statute miles  
 VCTS .....>thunderstorms in the vicinity  
 SCT020CB BKN120 .....>2,000 scattered with cumulonimbus, ceiling 12,000 broken  
 TEMPO 1408/1412 .....>temporary conditions between the 14th day of the month at  
 0800 UTC and the 14th day of the month at 1200 UTC  
 BKN020CB .....>ceiling 2,000 broken with cumulonimbus  
 TAF  
 KCRP 111730Z 1118/1218 19007KT P6SM SCT030  
 TEMPO 1118/1120 BKN040  
 FM112000 16011KT P6SM VCTS FEW030CB SCT250  
 FM120200 14006KT P6SM FEW025 SCT250  
 FM120800 VRB03KT 5SM BR SCT012  
 FM121500 17007KT P6SM SCT025  
 TAF .....>Terminal Aerodrome Forecast  
 KCRP .....>Corpus Christi, Texas  
 111730Z .....>prepared on the 11th at 1730 UTC  
 1118/1218 .....>valid from the 11th at 1800 UTC until the 12th at 1800  
 UTC  
 19007KT .....>wind 190 at 7 knots  
 P6SM .....>visibility greater than 6 statute miles  
 SCT030 .....>3,000 scattered  
 TEMPO 1118/1120 .....>temporary conditions between 1800 UTC and 2000 UTC on the  
 11th.  
 BKN040 .....>ceiling 4,000 broken  
 FM112000 .....>from the 11th day of the month at 2000 UTC  
 16011KT .....>wind 160 at 11 knots  
 P6SM .....>visibility greater than 6 statute miles  
 VCTS .....>thunderstorms in the vicinity  
 FEW030CB SCT250 .....>3,000 few with cumulonimbus, 25,000 scattered  
 FM120200 .....>from the 12th day of the month at 0200 UTC  
 14006KT .....>wind 140 at 6 knots  
 P6SM .....>visibility greater than 6 statute miles  
 FEW025 SCT250 .....>2,500 few, 25,000 scattered  
 FM120800 .....>from the 12th day of the month at 0800 UTC  
 VRB03KT .....>wind variable at 3 knots  
 5SM .....>visibility 5 statute miles  
 BR .....>mist  
 SCT012 .....>1,200 scattered  
 FM121500 .....>from the 12th day of the month at 1500 UTC  
 17007KT .....>wind 170 at 7 knots  
 P6SM .....>visibility greater than 6 statute miles  
 SCT025 .....>2,500 scattered

### 7.2.3 Issuance

Scheduled TAFs prepared by NWS offices are issued four times a day, every six (6) hours, according to the following schedule:

**Table 7-8. TAF Issuance Schedule**

SCHEDULED ISSUANCE	VALID PERIOD	ISSUANCE WINDOW
0000 UTC	0000 to 2400 UTC	2320 to 2340 UTC
0600 UTC	0600 to 0600 UTC	0520 to 0540 UTC
1200 UTC	1200 to 1200 UTC	1120 to 1140 UTC
1800 UTC	1800 to 1800 UTC	1720 to 1740 UTC

#### 7.2.3.1 Minimum Observational Requirements for Routine TAF Issuance and Continuation

The NWS WFO aviation forecaster must have certain information for the preparation and scheduled issuance of each individual TAF. Although integral to the TAF writing process, a complete surface (METAR/SPECI) observation is not required. Forecasters use the "total observation concept" to write TAFs with data including nearby surface observations, radar, satellite, radiosonde, model data, aircraft, and other sources.

If information sources, such as surface observations, are missing, unreliable, or not complete, forecasters will append **AMD NOT SKED** to the end of a TAF. The use of AMD NOT SKED indicates the forecaster has enough data, using the total observation concept, to issue a forecast but will not provide updates. This allows airport operations to continue using a valid TAF.

In rare situations where observations have been missing for extended periods of time (i.e., more than one TAF cycle of six hours), and the total observation concept cannot provide sufficient information, the TAF may be suspended by the use of **NIL TAF**.

#### 7.2.3.2 Sites with Scheduled Part-Time Observations

For TAFs with less than 24-hour observational coverage, the TAF will be valid to the end of the routine scheduled forecast period even if observations cease prior to that time. The time observations are scheduled to end and/or resume will be indicated by expanding the **AMD NOT SKED** statement. Expanded statements will include the observation ending time (**AFT Y<sub>1</sub>Y<sub>1</sub>HHmm**, e.g., AFT 120200), the scheduled observation resumption time (**TIL Y<sub>1</sub>Y<sub>1</sub>HHmm**, e.g., TIL 171200Z) or the period of observation unavailability (**Y<sub>1</sub>Y<sub>1</sub>HH/Y<sub>e</sub>Y<sub>e</sub>hh**, e.g., 2502-2512). TIL will be used only when the beginning of the scheduled TAF valid period coincides with the time of the last observation or when observations are scheduled to resume prior to the next scheduled issuance time. When used, these remarks will immediately follow the last forecast group. If a routine TAF issuance is scheduled to be made after observations have ceased, but before they resume, the remark **AMD NOT SKED** will immediately follow the valid period group of the scheduled issuance. After sufficient data using the total observation concept has been received, the **AMD NOT SKED** remark will be removed.

#### 7.2.3.2.1 Examples of Scheduled Part-Time Observations TAFs

TAF AMD

KRWF 150202Z 1502/1524 {TAF text}

AMD NOT SKED 1505Z-1518Z=

No amendments will be available between the 15<sup>th</sup> day of the month at 0500 UTC and the 15<sup>th</sup> day of the month at 1800 UTC due to lack of a complete observational set between those times.

TAF AMD

KPSP 190230Z 1903/1924 {TAF text}

AMD NOT SKED=

Amendments are not scheduled.

#### 7.2.3.3 Automated Observing Sites Requiring Part-Time Augmentation

TAFs for AWOS-III sites which have part-time augmentation are prepared using the procedures for part-time manual observation sites detailed in the previous section, with one exception. This exception is the remark used when the automated system is unattended. Specifically, the time an augmented automated system is scheduled to go into unattended operation and/or the time augmentation resumes is included in a remark unique to automated observing sites: **AMD LTD TO CLD VIS AND WIND (AFT YYHHmm, or TIL YYhhmm, or YYHH-YYhh)**, where YY is the date, HHmm is the time, in hours and minutes, of last augmented observation and hhmm is the time, in hours and minutes, the second complete observation is expected to be received. This remark, which does not preclude amendments for other forecast elements, is appended to the last scheduled TAF issued prior to the last augmented observation. It will also be appended to all subsequent amendments until augmentation resumes.

The **AMD LTD TO** (elements specified) remark is a flag for users and differs from the **AMD NOT SKED AFT Z** remark for part-time manual observation sites. **AMD LTD TO** (elements specified) means users should expect amendments only for those elements and the times specified.

##### Example:

TAF AMD

KCOE 150202Z 1502/1524 text

AMD LTD TO CLD VIS AND WIND 1505-1518=

The amended forecast indicates that amendments will only be issued for wind, visibility and clouds, between the 15<sup>th</sup> day of the month at 0500Z and the 15<sup>th</sup> day of the month at 1800Z.

An amendment includes forecasts for all appropriate TAF elements, even those not reported when the automated site is not augmented. If unreported elements are judged crucial to the TAF and cannot be adequately determined (e.g., fog versus moderate snow), the TAF will be suspended (i.e. an amended TAF stating “**AMD NOT SKED**”).

AWOS-III systems with part-time augmentation, which the forecaster suspects are providing unreliable information when not augmented, will be reported for maintenance and treated the same as part-time manual observation sites. In such cases, the **AMD NOT SKED AFT YY/aaZ** remark will be used.

#### **7.2.3.4 Non-Augmented Automated Observing Sites**

The TAF issued for a non-augmented ASOS site may be suspended in the event the forecaster is notified of, or strongly suspects, an outage or unrepresentative data. Forecasters may also suspend TAF amendments when an element the forecaster judges to be critical is missing from the observation and cannot be obtained using the total observation concept. The term **AMD NOT SKED** will be appended, on a separate line and indented five spaces, to the end of an amendment to the existing TAF when appropriate.



## 7.3 International Aviation Route Forecasts (ROFOR)

International ROFORs are prepared and issued several hours in advance of regularly scheduled flights. The only NWS office which routinely issues ROFORs is the Weather Forecast Office (WFO) in Honolulu due to its designation as an ICAO Meteorological Watch Office (MWO).

### 7.3.1 ROFOR Criteria

WFO Honolulu will honor all ROFOR requests for flights within the Pacific Region beginning or ending in, or having most of the flight path within its area of responsibility, which is the Oakland Oceanic FIR south of 30N, between 140W and 130E.

### 7.3.2 Issuance

ROFORs are issued for prescribed times, several hours in advance, for regularly scheduled flights. ROFOR requests for unscheduled flights are prepared as soon as time allows.

#### 7.3.2.1 ROFOR Amendments

ROFORs are not required to be amended.

#### 7.3.2.2 ROFOR Corrections

ROFOR corrections are issued as soon as possible when erroneous data has been transmitted.

### 7.3.3 ROFOR Content

ROFORs contain some or all of the following forecast parameters:

- Winds and temperatures aloft
- Significant en-route weather
- Zone weather
- Weather Synopsis

At a minimum, ROFORs include the first two bullets. They may contain data for multiple altitudes and include TAFs for destination points and/or alternates.

The core of a ROFOR is formatted as follows: **0iQLL 4hhhTT ddFFF**

Where **i** = 1 for zone up to latitude **L**

**i** = 2 for zone up to longitude **LL**

**Q** = 1 east of the dateline in the northern hemisphere

**Q** = 2 west of the dateline in the northern hemisphere

**Q** = 6 east of the dateline in the southern hemisphere

**Q** = 7 west of the dateline in the southern hemisphere

**hhh** = height to which the temperature and wind refer

**TT** = air temperature in whole degrees Celsius at **hhh**

**dd** = true direction in tens of degrees from which the wind will blow at **hhh**

**fff** = wind speed in knots at **hhh**



01104 4300M31 10010

Decoded as: The 30,000 foot wind (10010) and temperature (M31) are for that zone along the flight path from the equator to 05N east of the dateline.

**Note: Refer to Appendix A for definitions of common terms used in ROFORs.**

### 7.3.4 ROFOR Examples

#### 7.3.4.1 Santa Barbara and San Francisco to Honolulu Route ROFOR Example

```
FRPN31 PHFO 301857
RFRKSF
WINDS/TEMPERATURES AND WEATHER BY ZONE FOR
ROUTE SFO/HNL VIA 31.3N/140W VALID AT 311200Z
FLIGHT LEVELS
ZONE FL050 FL100 FL180 FL240 ZONE WEATHER
25 3315 P16 3208 P11 3109 M07 3216 M19 6-8 STSC 010/030
26 3316 P13 3211 P09 3117 M06 3023 M18 4-6 STSC 015/045
27 3013 P12 3212 P09 3020 M06 3024 M18 6-8 MERGING LYR TO 200
ISOL VIS 3-5SM RA
ISOL TCU TOPS FL220
28 3008 P14 3008 P08 2815 M06 2918 M18 DO
29 9905 P14 9905 P08 2609 M06 2612 M18 4-6 CUSC 020/050
30 0506 P14 9905 P08 9905 M06 2406 M18 DO
31 0818 P15 0613 P09 0307 M06 9905 M18 4-6 CUSC 020/080
ISOL -SHRA
32 0822 P15 0719 P09 0711 M05 9905 M17 DO
OVERALL COMPONENTS

P4 P2 M4 M10
ROUTE SBA/HNL VIA 29.5N/140W VALID AT 311200Z
FLIGHT LEVELS
ZONE FL050 FL100 FL180 FL240 ZONE WEATHER
25 3509 P17 3108 P11 3011 M07 3015 M19 6-8 STSC 010/030
26 3416 P14 3312 P09 3218 M05 3123 M18 4-6 STSC 015/045
27 0111 P13 3510 P10 3017 M05 3021 M18 2-4 CUSC 020/045
28 0307 P14 3606 P09 2713 M05 2717 M18 DO
29 0406 P14 9905 P08 2507 M05 2610 M18 4-6 CUSC 020/050
30 0815 P15 0610 P09 9905 M05 9905 M17 DO
31 0821 P15 0616 P09 0408 M05 9905 M18 4-6 CUSC 020/080
ISOL -SHRA
32 0822 P15 0719 P09 0812 M06 9905 M18 DO
OVERALL COMPONENTS
P10 P5 M4 M7
SYNOPSIS...1024MB HIGH CENTERED NEAR N3000 W15600.
```

## 7.4 Wind and Temperature Aloft Forecast (FB)

Wind and Temperature Aloft Forecasts (FB) are computer prepared forecasts of wind direction, wind speed, and temperature at specified times, altitudes, and locations. Forecasts are based on the North American Mesoscale (NAM) forecast model run. FBs are available on the Aviation Weather Center (AWC) Web site at: <http://aviationweather.gov/products/nws/winds/>.

### 7.4.1 Forecast Altitudes

The following table contains the altitudes for which winds are forecast. Altitudes up to 15,000 feet are referenced to Mean Sea Level (MSL). Altitudes at or above 18,000 feet are references to flight levels (FL).

**Table 7-9. Wind and Temperature Aloft Forecast Levels**

<b>Actual Altitudes (MSL)</b>
1,000 feet*
1,500 feet*
2,000 feet*
3,000 feet
6,000 feet
9,000 feet
12,000 feet
15,000 feet*
<b>Pressure Altitudes (Hectopascals)</b>
18,000 feet (500 Hectopascals)
24,000 feet (400 Hectopascals)
30,000 feet (300 Hectopascals)
34,000 feet (250 Hectopascals)
39,000 feet (200 Hectopascals)
45,000 feet (150 Hectopascals)#
53,000 feet (100 Hectopascals)#
* Hawaii and Western Pacific only.
# Not available for selected locations in the Contiguous US.

Wind forecasts are not issued for altitudes within 1,500 feet of a location's elevation. Temperature forecasts are not issued for altitudes within 2,500 feet of a location's elevation. Forecasts for intermediate levels are determined by interpolation.

### 7.4.2 Format

The symbolic form of the forecasts is **DDff+TT** in which **DD** is the wind direction, **ff** the wind speed, and **TT** the temperature.

Wind direction is indicated in tens of degrees (two digits) with reference to true north and wind speed is given in knots (two digits). Light and variable wind or wind speeds of less than 5 knots are expressed by **9900**. Forecast wind speeds of 100 through 199 knots are indicated by subtracting 100 from the speed and adding 50 to the coded direction. For example, a forecast of 250 degrees, 145 knots, is encoded as **7545**. Forecast wind speeds of 200 knots or greater are indicated as a forecast speed of 199 knots. For example, **7799** is decoded as 270 degrees at 199 knots or greater.

Temperature is indicated in degrees Celsius (two digits) and is preceded by the appropriate algebraic sign for the levels from 6,000 through 24,000 feet. Above 24,000 feet, the sign is omitted since temperatures are always negative at those altitudes.

The product header includes the date and time observations were collected, the forecast valid date and time, and the time period during which the forecast is to be used.

### Examples

1312+05

The wind direction is from 130 degree (i.e. - southeast), the wind speed is 12 knots and the temperature is 5 degrees Celsius.

9900+10

Wind light and variable, temperature +10 degrees.

7735-07

The wind direction is from 270 degrees (i.e. west), the wind speed is 135 knots and the temperature is minus 7 degrees Celsius.

#### 7.4.2.1 Coding Example

Sample winds aloft text message:

```
DATA BASED ON 010000Z
VALID 010600Z FOR USE 0500-0900Z. TEMPS NEG ABV 24000
FT 3000 6000 9000 12000 18000 24000 30000 34000 39000
MKC 9900 1709+06 2018+00 2130-06 2242-18 2361-30 247242 258848 550252
```

Sample message decoded:

*(Line 1)* DATA BASED ON 010000Z

Forecast data is based on computer forecasts generated the first day of the month at 0000 UTC.

*(Line 2)* VALID 010600Z FOR USE 0500-0900Z. TEMPS NEG ABV 24000

The valid time of the forecast is the 1<sup>st</sup> day of the month at 0600 UTC. The forecast winds and temperature are to be used between 0500 and 0900 UTC. Temperatures are negative above 24,000 feet.

*(Line 3)*

```
FT 3000 6000 9000 12000 18000 24000 30000 34000 39000
```

FT indicates the altitude of the forecast.

*(Line 4)*

```
MKC 9900 1709+06 2018+00 2130-06 2242-18 2361-30 247242 258848 550252
```

MKC indicates the location of the forecast. The rest of the data is the winds and temperature aloft forecast for the respective altitudes.

The following table shows data for MKC (Kansas City, MO).

**Table 7-10. Wind and Temperature Aloft Forecast Decoding Examples**

FT 3000 6000 9000 12000 18000 24000 30000 34000 39000			
MKC 9900 1709+06 2018+00 2130-06 2242-18 2361-30 247242 258848 550252			
Altitude (feet)	Coded	Wind	Temperature (°C)
3,000 FT	9900	Light and variable	Not forecast
6,000 FT	1709+06	170 degrees at 9 knots	+06 degrees Celsius
9,000 FT	2018+00	200 degrees at 18 knots	Zero degrees Celsius
12,000 FT	2130-06	210 degrees at 30 knots	-06 degrees Celsius
18,000 FT	2242-18	220 degrees at 42 knots	-18 degrees Celsius
24,000 FT	2361-30	230 degrees at 61 knots	-30 degrees Celsius
30,000 FT	247242	240 degrees at 72 knots	-42 degrees Celsius
34,000 FT	258848	250 degrees at 88 knots	-48 degrees Celsius
39,000 FT	750252	250 degrees at 102 knots	-52 degrees Celsius

**7.4.2.2 Example for the Contiguous US and Alaska**

DATA BASED ON 091200Z  
 VALID 091800Z FOR USE 1400-2100Z. TEMPS NEG ABV 24000  
 FT 3000 6000 9000 12000 18000 24000 30000 34000 39000  
 ABI 1931+10 1929+10 2024+06 2331-10 2448-23 235239 246348 256056  
 ABQ 2213+03 2327-04 2253-17 2263-27 227242 236946 245749  
 ABR 2017 2312+14 2308+09 2615+02 2724-13 2527-26 273641 274051 274562  
 AGC (etc.)  
 FT 45000 53000  
 ABI 301049 281149  
 ABQ 235061 244859  
 ABR 224559 243756  
 AGC (etc.)

**Note: 45,000- and 53,000-foot winds are not available for selected locations in the conterminous US.**

**7.4.2.3 Example for Hawaii and the Western Pacific**

DATA BASED ON 091200Z  
 VALID 091800Z FOR USE 1400-2100Z. TEMPS NEG ABV 24000  
 FT 1000 1500 2000 3000 6000 9000 12000 15000 18000 24000  
 LIH 9900 9900 1705 1806 1711+13 2216+10 2520+05 2523+01 2833-07 2937-19  
 HNL 9900 9900 9900 9900 1407+14 1908+11 2410+05 2612+01 2928-07 2930-18  
 LNY 9900 9900 9900 9900 1208+14 9900+11 9900+06 2909+01 3024-07 3027-18  
 OGG (etc.)  
 FT 30000 34000 39000 45000 53000  
 LIH 040734 990044 241055 281666 990072  
 HNL 051234 010543 250654 301066 990072  
 LNY 041433 010743 230754 260966 990072  
 OGG (etc.)

**Note: The altitudes forecast in the Hawaii and western Pacific bulletins are different than those forecast in the Contiguous US and Alaska**

**Note: The Hawaii and western Pacific bulletins are separated at the 24,000 foot level instead of 39,000 feet because of the additional, lower levels noted in Table 7-8.**

### 7.4.3 Issuance

The NWS National Centers for Environmental Prediction (NCEP) produces scheduled Wind and Temperature Aloft Forecasts (**FB**) four (4) times daily for specified locations in the Continental United States (CONUS), the Hawaiian Islands, Alaska and coastal waters, and the western Pacific Ocean (Figures 7-8 through 7-11).

Amendments are not issued to the forecasts.

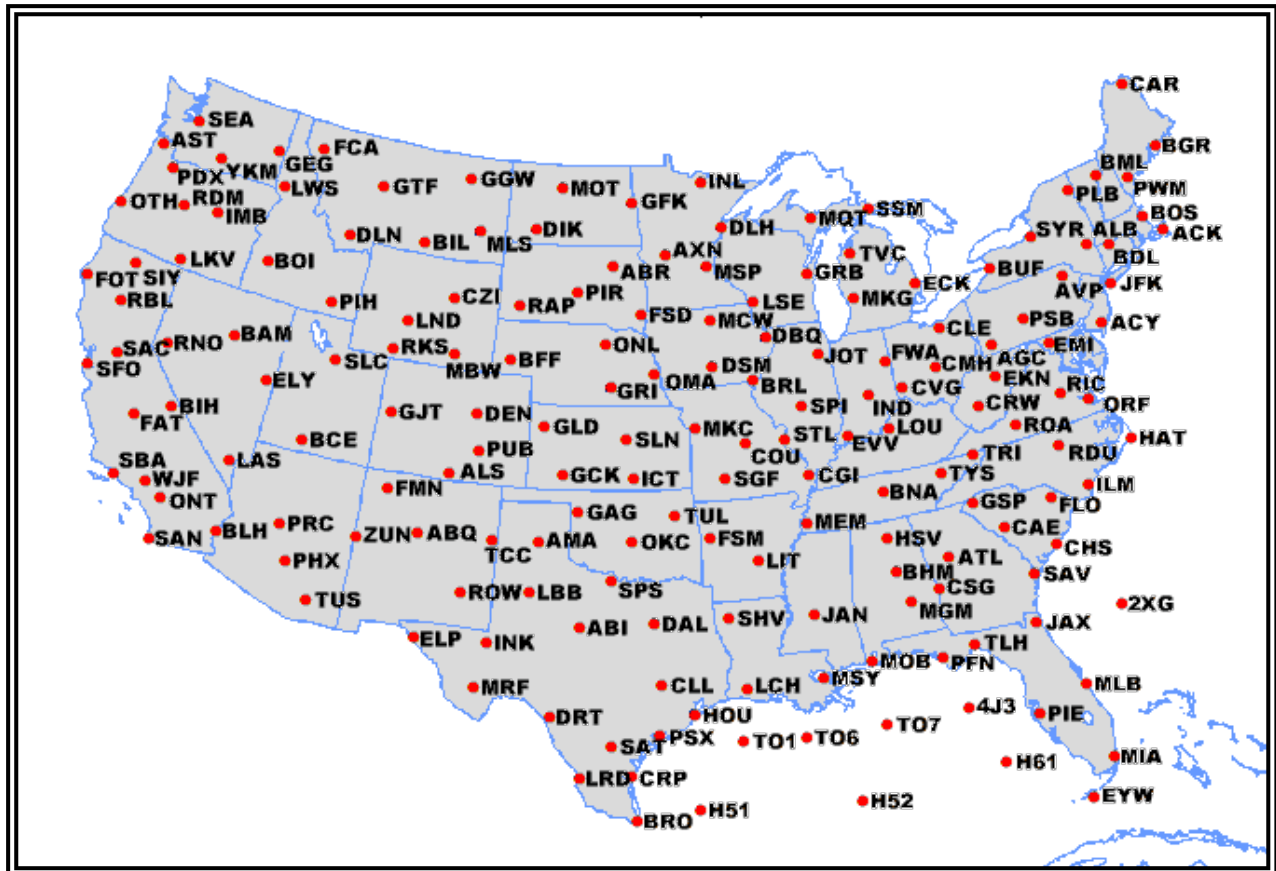

**Figure 7-8. Wind and Temperature Aloft Forecast Network – Contiguous U.S.**

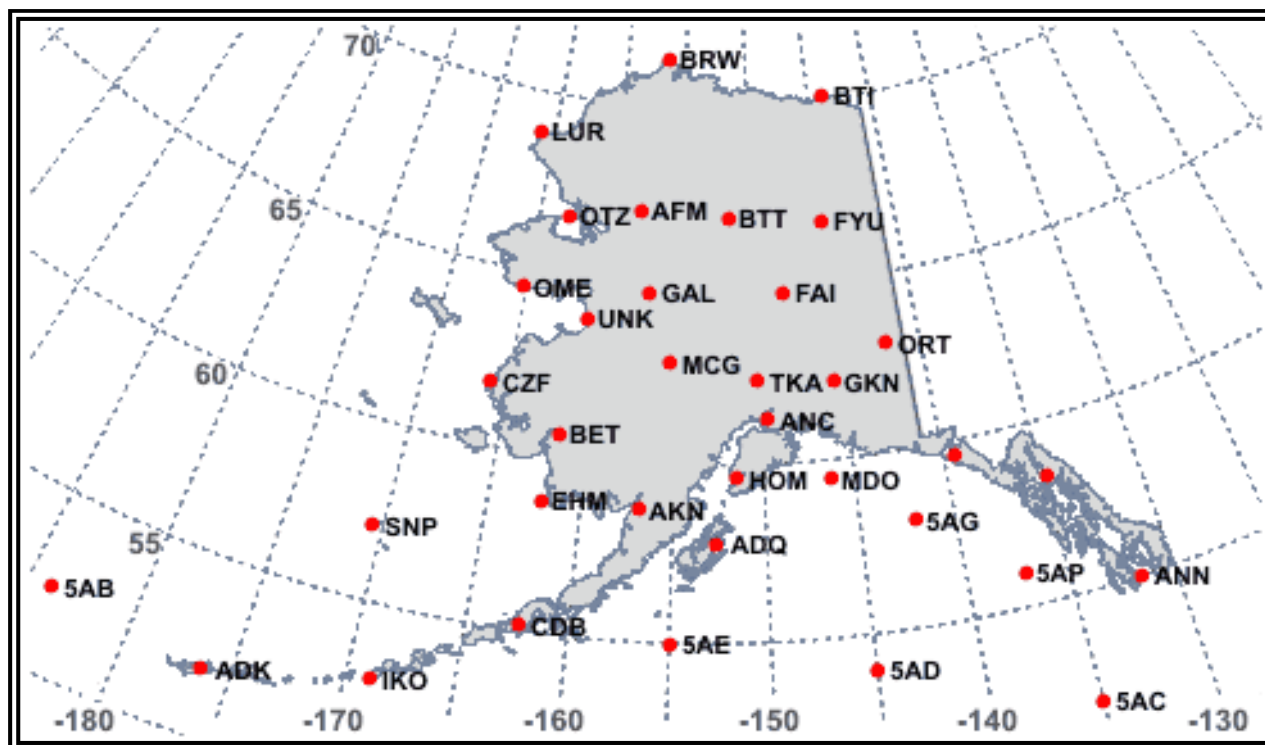

Figure 7-9. Wind and Temperature Aloft Forecast Network – Alaska

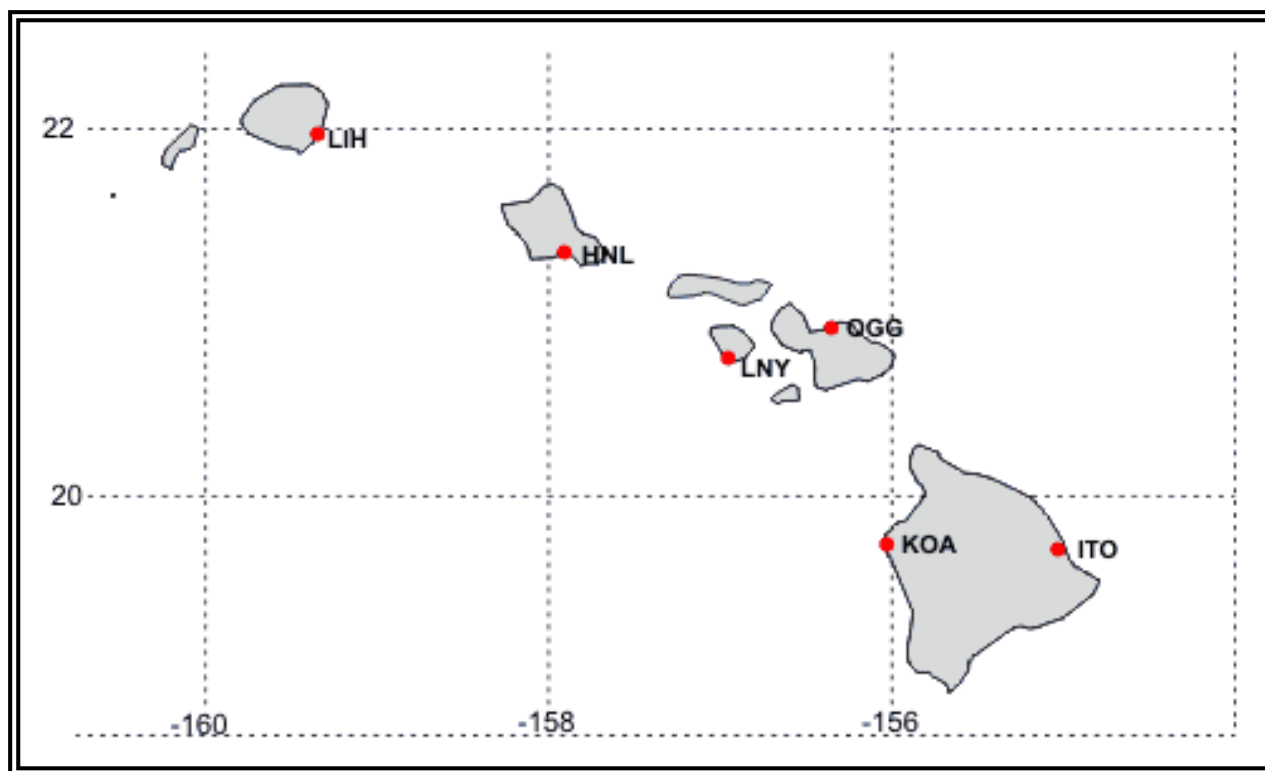

Figure 7-10. Wind and Temperature Aloft Forecast Network – Hawaii



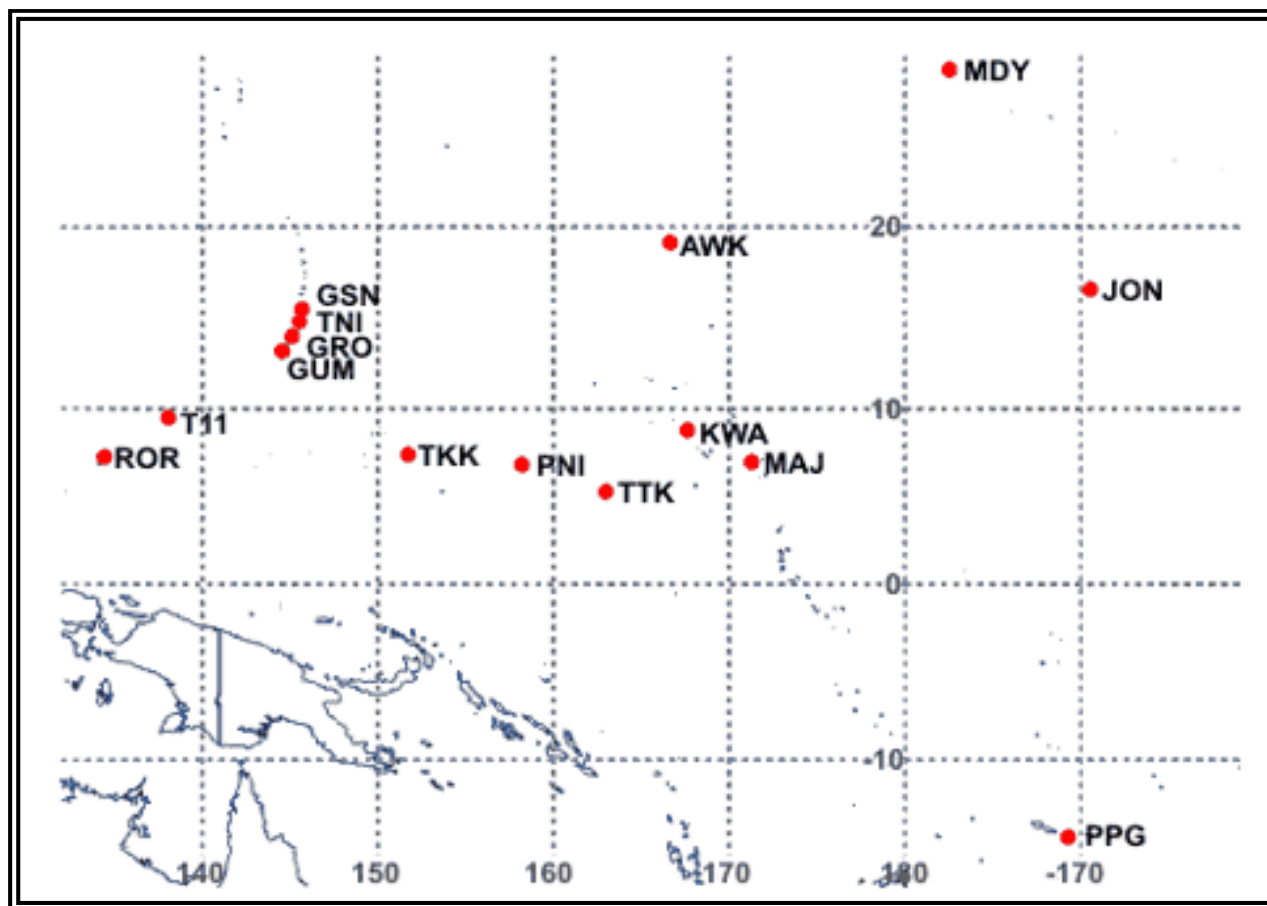

Figure 7-11. Wind and Temperature Aloft Forecast Network – Western Pacific

**Table 7-11. Wind and Temperature Aloft Forecast (FB) Periods**

Model Run	Product Available	6 hour Forecast		12 hour Forecast		24 hour Forecast	
		Valid	For Use	Valid	For Use	Valid	For Use
<b>0000Z</b>	~0200Z	0600Z	0200-0900Z	1200Z	0900-1800Z	0000Z	1800-0600Z
<b>0600Z</b>	~0800Z	1200Z	0800-1500Z	1800Z	1500-0000Z	0600Z	0000-1200Z
<b>1200Z</b>	~1400Z	1800Z	1400-2100Z	0000Z	2100-0600Z	1200Z	0600-1800Z
<b>1800Z</b>	~2000Z	0000Z	2000-0300Z	0600Z	0300-1200Z	1800Z	1200-0000Z

**7.4.4 Delayed Forecasts**

If the scheduled forecast transmission is delayed, the existing valid forecast based on the earlier 6-hourly data can be used until a new forecast is transmitted.

## 8 FORECAST CHARTS

### 8.1 Short-Range Surface Prognostic (Prog) Charts

Short-Range Surface Prognostic (Prog) Charts (Figure 8-1) provide a forecast of surface pressure systems, fronts and precipitation for a 2-day period. The forecast area covers the 48-contiguous states, the coastal waters and portions of adjacent countries. The forecasted conditions are divided into four forecast periods, 12-, 24-, 36-, and 48-hours. Each chart depicts a “snapshot” of weather elements expected at the specified valid time.

The Surface Prognostic (Prog) Charts are available at the [Aviation Digital Data Services \(ADDs\) Web site](#).

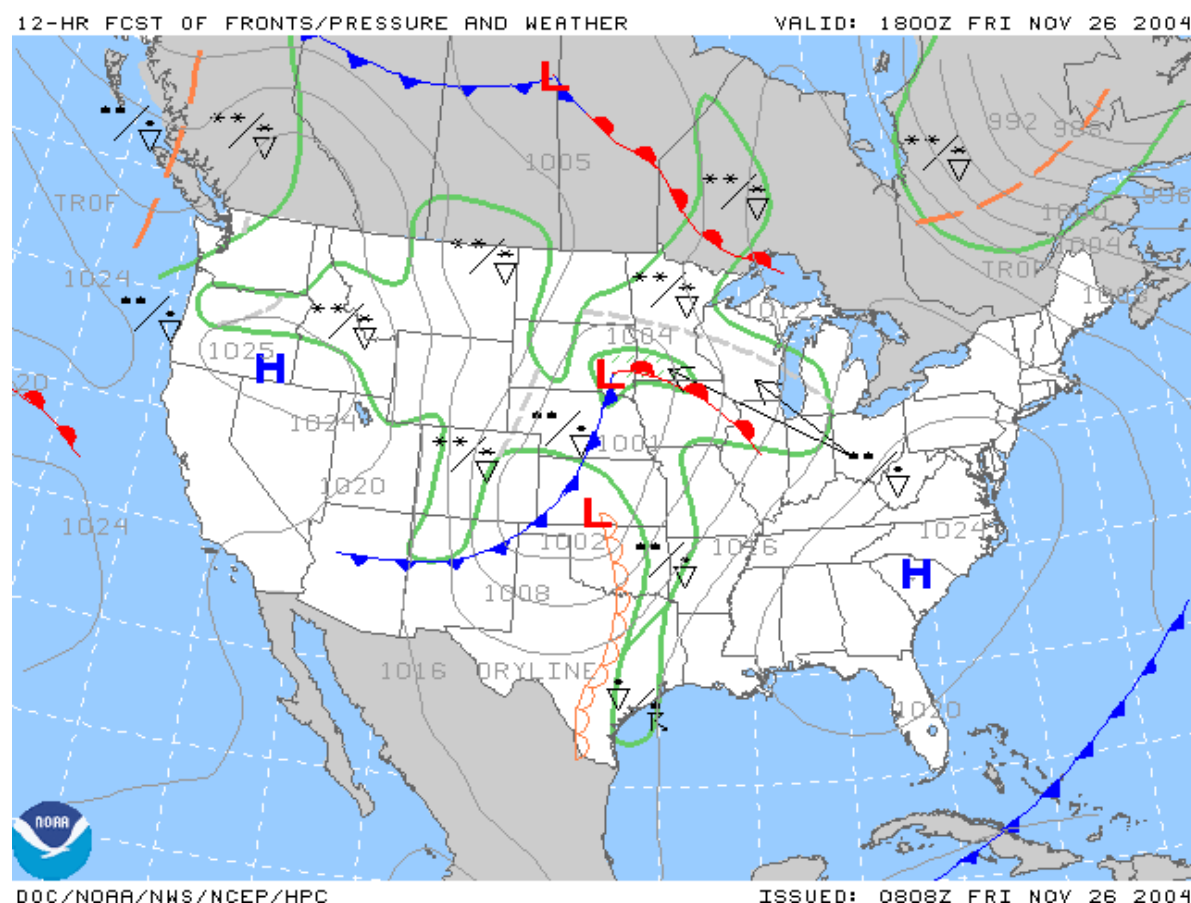

Figure 8-1. Surface Prog Chart Example

## 8.1.1 Content

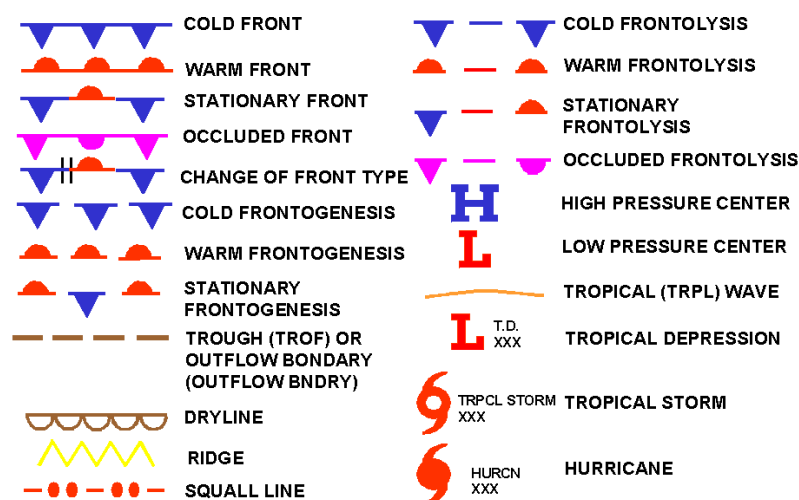

Figure 8-2. Surface Prog Chart Symbols

### 8.1.1.1 Pressure Systems

Pressure systems are depicted by pressure centers, troughs, [isobars](#), drylines, tropical waves, tropical storms and hurricanes using standard symbols (Figure 8-2). [Isobars](#) are denoted by solid thin gray lines and labeled with the appropriate pressure in [millibars](#). The central pressure is plotted near the respective pressure center.

### 8.1.1.2 Fronts

Fronts are depicted using the standard symbols in Figure 8-2.

### 8.1.1.3 Squall Lines

Squall lines are denoted using the standard symbol in Figure 8-2.

### 8.1.1.4 Precipitation

••	•••	••••	Rain (light, moderate, heavy)
✖ ✖	✖ ✖ ✖	✖ ✖ ✖ ✖	Snow (light, moderate, heavy)
⚡	⚡	⚡	Thunder (with rain, snow, no precipitation)
▽	▽		Shower (rain, snow)
	••		Drizzle
⦿	⦿		Freezing rain, Freezing drizzle
	△		Ice pellets/Sleet
=	≡		Fog (shallow, deep)
∞			Haze

Figure 8-3. Surface Prog Chart Precipitation Symbols

Precipitation areas are enclosed by thick, solid, green lines (Figure 8-4). Standard precipitation symbols are used to identify precipitation types (Figure 8-3). These symbols are positioned within or adjacent to the associated area of precipitation. If adjacent to the area, an arrow will point to the area with which they are associated. A mix of precipitation is indicated by the use of two pertinent symbols separated by a slash (Figure 8-4). A bold, dashed, grey line is used to separate precipitation within an outlined area with contrasting characteristics (Figure 8-4). For instance, a dashed line would be used to separate an area of snow from an area of rain.

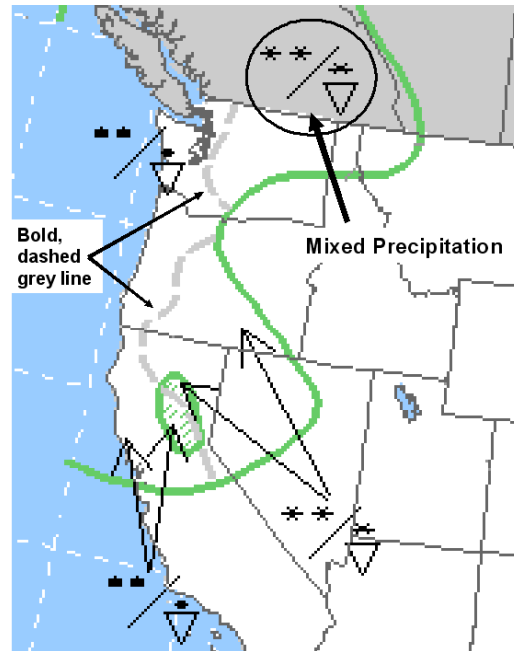

Figure 8-4. Surface Prog Chart Precipitation Example

Precipitation characteristics are further described by the use of shading (Figure 8-5). Shading or lack of shading indicates the expected coverage of the precipitation. Shaded areas indicate the precipitation is expected to have more than 50% (broken) coverage. Unshaded areas indicate 30-50% (scattered) coverage.

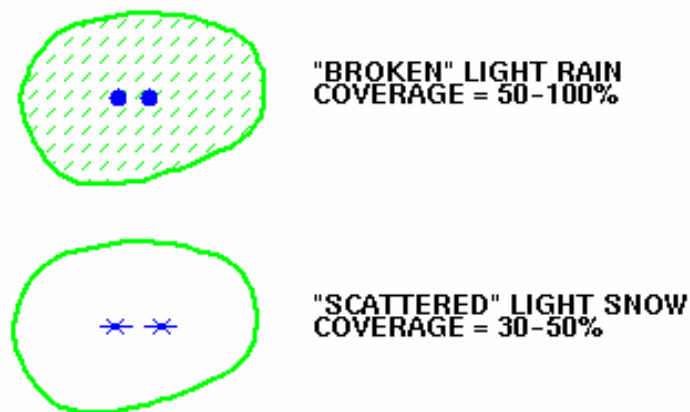

Figure 8-5. Surface Prog Chart Precipitation Coverage

### 8.1.2 Issuance

Short-Range Surface Prognostic (Prog) Charts are issued by the [Hydrometeorological Prediction Center \(HPC\)](#) in Camp Springs, MD. Table 8-1 provides the product schedule. The 12- and 24-Hour Surface Prognostic (Prog). Charts are issued four times a day and are termed “Day 1” progs. The 36- and 48- Hour Surface Prog Charts are issued twice daily and are termed “Day 2” progs. They are available on the [HPC Web site](#).

**Table 8-1. Short-Range Surface Prog Charts Schedule**

	Issuance Time (UTC)			
	~1720	~2310	~0530	~0935
	Valid Time (UTC)			
<b>12-Hour Surface Prog</b>	0000	0600	1200	1800
<b>24-Hour Surface Prog</b>	1200	1800	0000	0600
<b>36-Hour Surface Prog</b>	0000	NA	1200	NA
<b>48-Hour Surface Prog</b>	1200	NA	0000	NA

### 8.1.3 Use

Short-Range Surface Prognostic (Prog) Charts can be used to obtain an overview of the progression of surface weather features during the next 48 hours. The progression of weather is the change in position, size, and intensity of weather with time. Progression analysis is accomplished by comparing charts of observed conditions to the 12-, 24-, 36-, and 48-hour progs. Short-Range Surface Prognostic (PROG) Charts make the comprehension of weather details easier and more meaningful. For example, in Figures 8-6 through 8-9, the [cold front](#) located from the eastern Great Lakes to Missouri is forecast to move southeastward and the High pressure center just north of the Minnesota/North Dakota boarder is also forecast to move southeast and weaken.



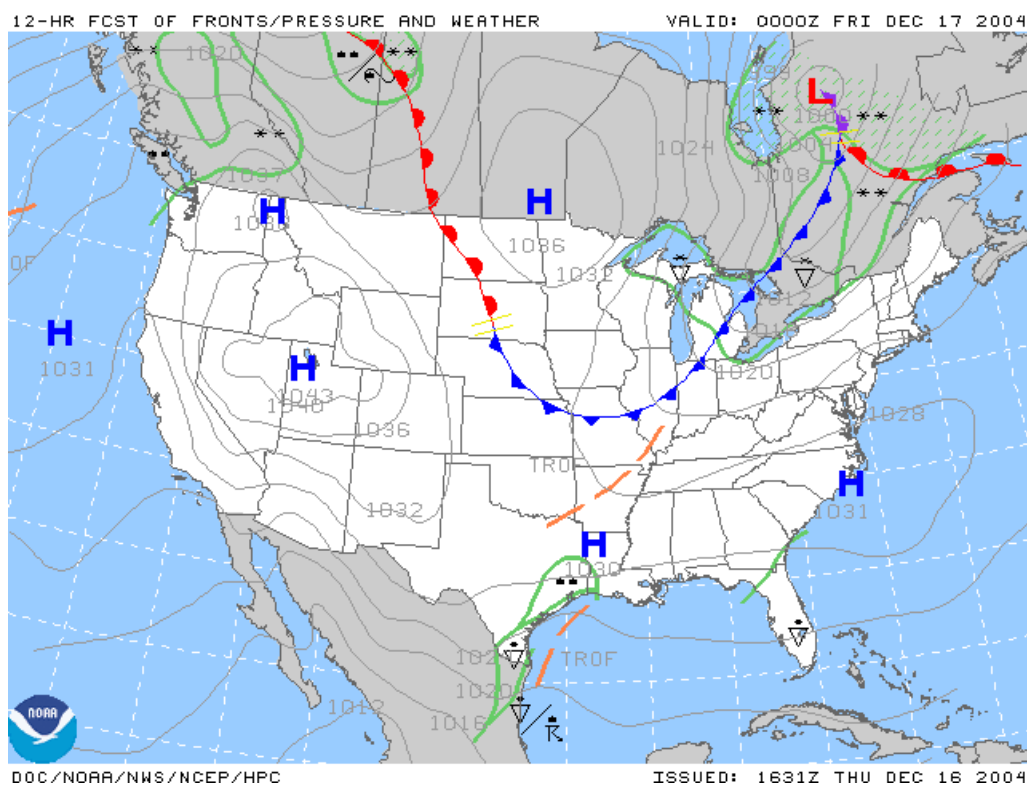

Figure 8-6. 12-Hour Surface Prog Chart Example

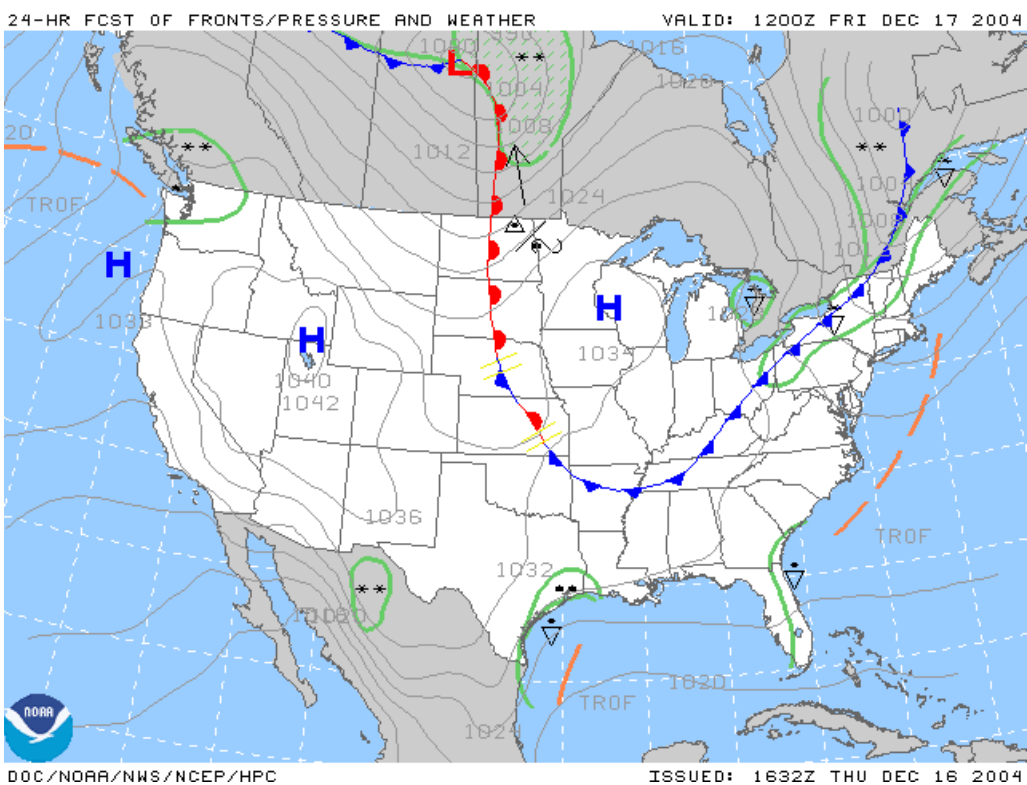

Figure 8-7. 24-Hour Surface Prog Chart Example

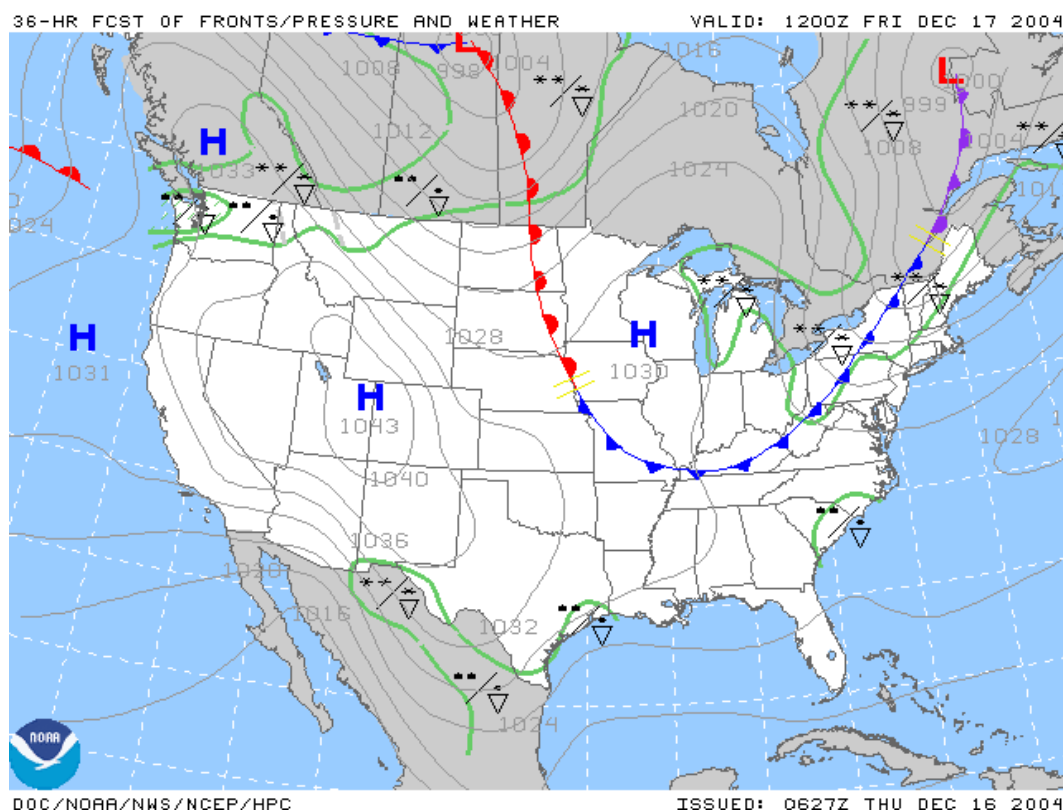

Figure 8-8. 36-Hour Surface Prog Chart Example

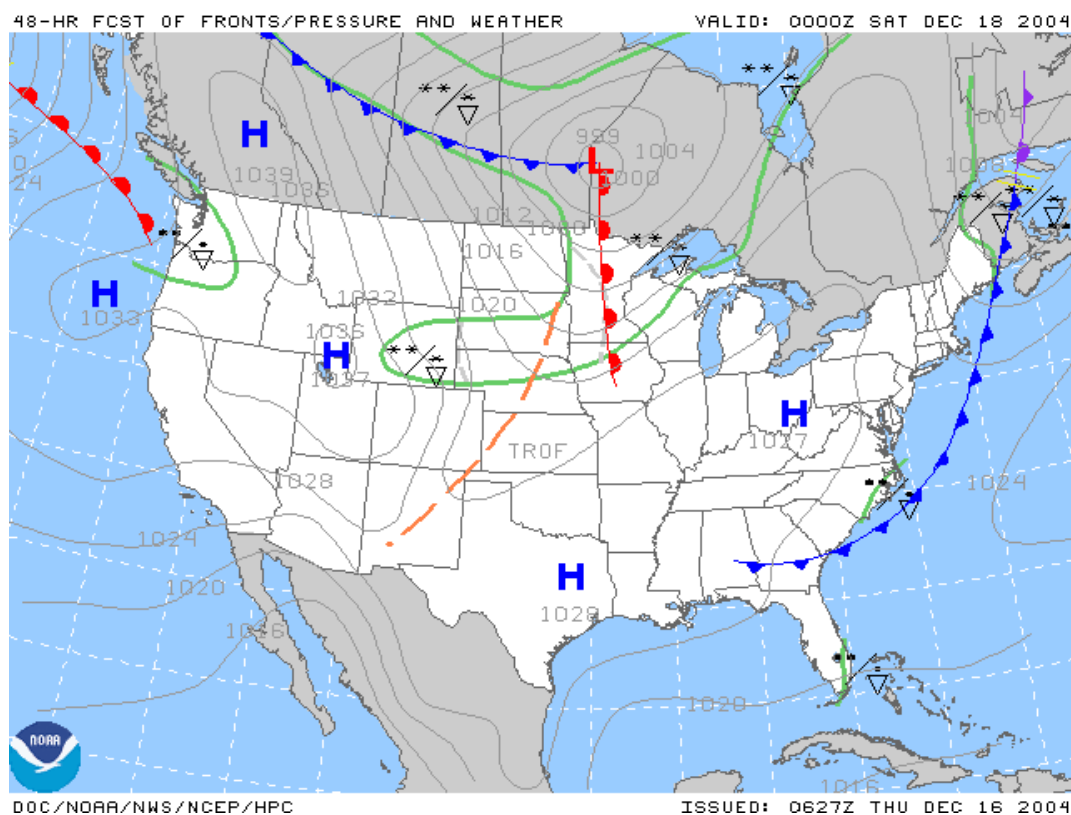

Figure 8-9. 48-Hour Surface Prog Chart Example

## 8.2 Low-Level Significant Weather (SIGWX) Charts

The [Low-Level Significant Weather \(SIGWX\) Charts](#) (Figure 8-10) provide a forecast of aviation weather hazards primarily intended to be used as guidance products for pre-flight briefings. The forecast domain covers the 48 contiguous states and the coastal waters for altitudes 24,000 ft MSL (Flight Level 240 or 400 [millibars](#)) and below. Each chart depicts a “snapshot” of weather expected at the specified valid time.

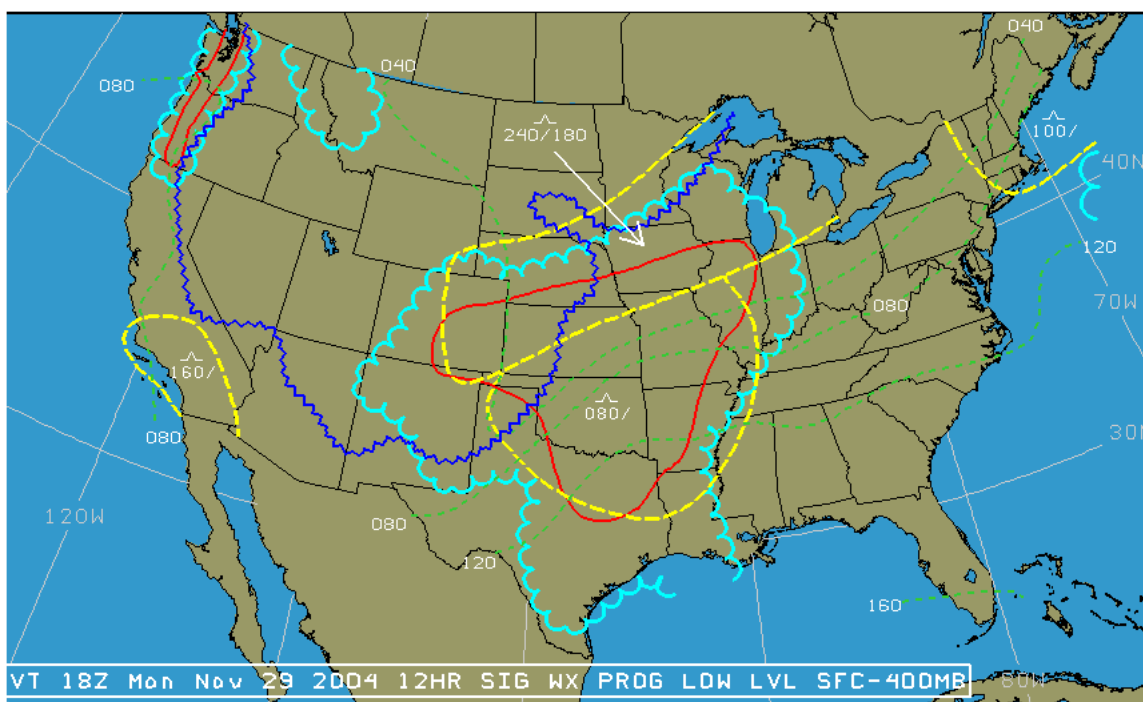

Figure 8-10. 12-Hour Low-Level SIGWX Chart Example

### 8.2.1 Content

Low-Level Significant Weather (SIGWX) Charts depict weather flying categories, [turbulence](#), and [freezing levels](#) (Figure 8-11). Icing is not specifically forecast.

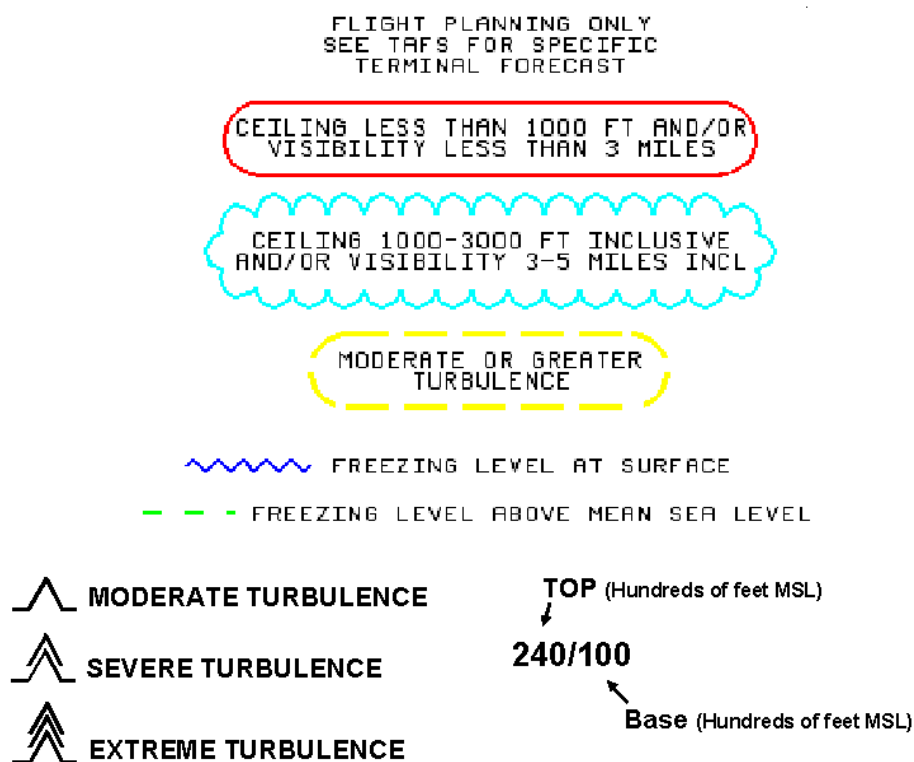

Figure 8-11. Low-Level SIGWX Chart Symbols

### 8.2.1.1 Flying Categories

Instrument Flight Rules (IFR) areas are outlined with a solid red line, Marginal Visual Flight Rules (MVFR) areas are outlined with a scalloped cyan (light blue) line, Visual Flight Rules (VFR) areas are not depicted (Figure 8-12).

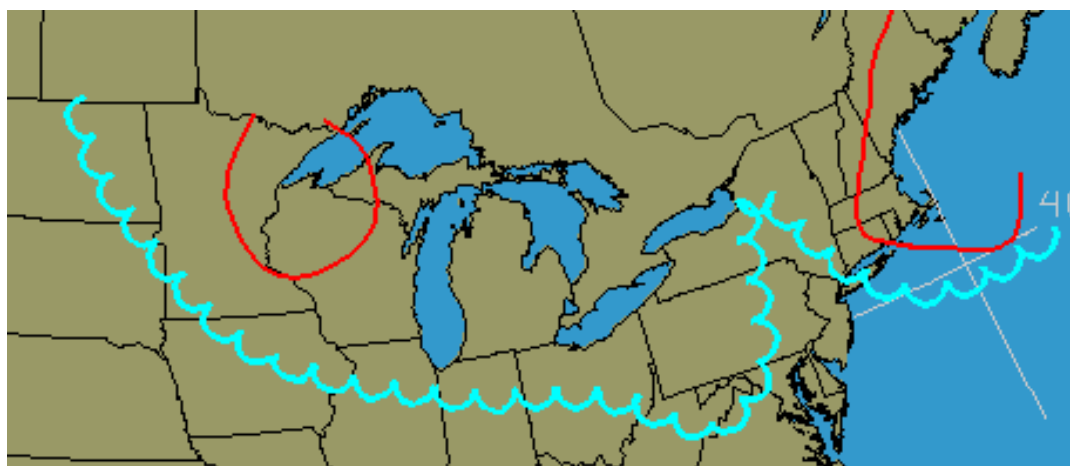

Figure 8-12. Low-Level SIGWX Chart Flying Categories Example

### 8.2.1.2 Turbulence

Areas of moderate or greater [turbulence](#) are enclosed by bold, dashed, yellow lines (Figure 8-13). [Turbulence](#) intensities are identified by standard symbols (Figure 8-11). The vertical extent of [turbulence](#) layers is specified by top and base heights separated by a slant. The intensity

symbols and height information may be located within or adjacent to the forecasted areas of [turbulence](#). If located adjacent to an area, an arrow will point to the associated area.

[Turbulence](#) height is depicted by two numbers separated by a solidus /. For example, an area on the chart with [turbulence](#) indicated as **240/100** indicates the [turbulence](#) can be expected from the top at FL240 to the base at 10,000 feet MSL. When the base height is omitted, the [turbulence](#) is forecast to reach the surface. For example, **080/** identifies a [turbulence](#) layer from the surface to 8,000 feet MSL. [Turbulence](#) associated with thunderstorms is not depicted on the chart.

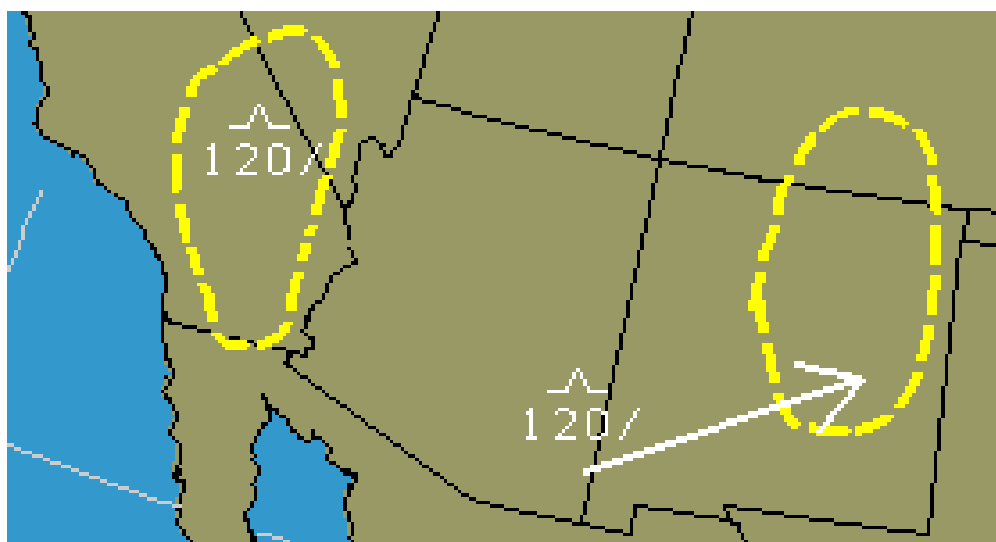

Figure 8-13. Low-Level SIGWX Chart Turbulence Forecast Example

### 8.2.1.3 Freezing Levels

The [freezing level](#) at the surface is depicted by a blue, saw-toothed symbol (Figure 8-11). The surface [freezing level](#) separates above-freezing from below-freezing temperatures at the Earth's surface.

[Freezing levels](#) above the surface are depicted by fine, green, dashed lines labeled in hundreds of feet MSL beginning at 4,000 feet using 4,000 foot intervals (Figure 8-11). If multiple [freezing level](#)s exist, these lines are drawn to the highest freezing level. For example, **80** identifies the 8,000-foot [freezing level](#) contour (Figure 8-14). The lines are discontinued where they intersect the surface.

The [freezing level](#) for locations between lines is determined by interpolation. For example, the [freezing level](#) midway between the 4,000 and 8,000 foot lines is 6,000 feet.

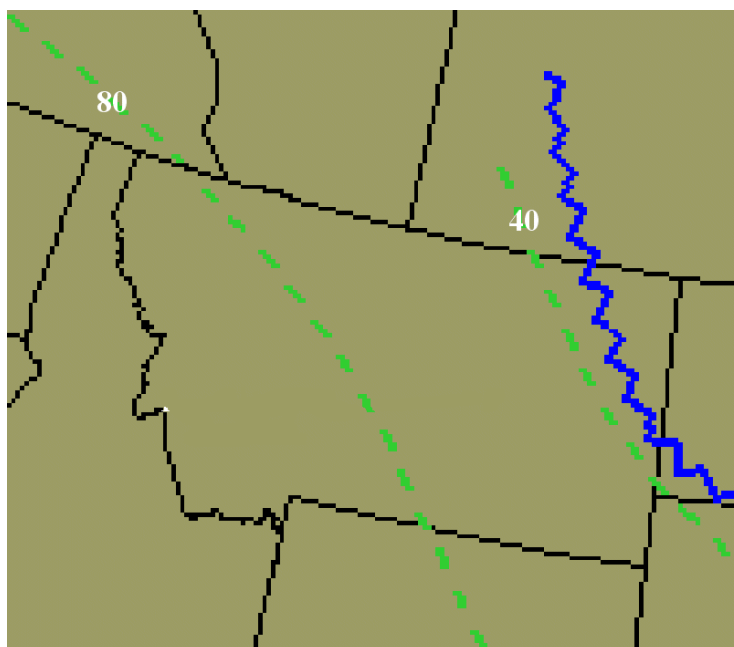

Figure 8-14. Low-Level SIGWX Chart Freezing Level Forecast Example

Multiple [freezing levels](#) occur when the temperature is zero degrees Celsius at more than one altitude aloft. Multiple [freezing levels](#) can be forecasted on the Low-Level Significant Weather Prog Charts in situations where the temperature is below-freezing (negative) at the surface with multiple [freezing levels](#) aloft.

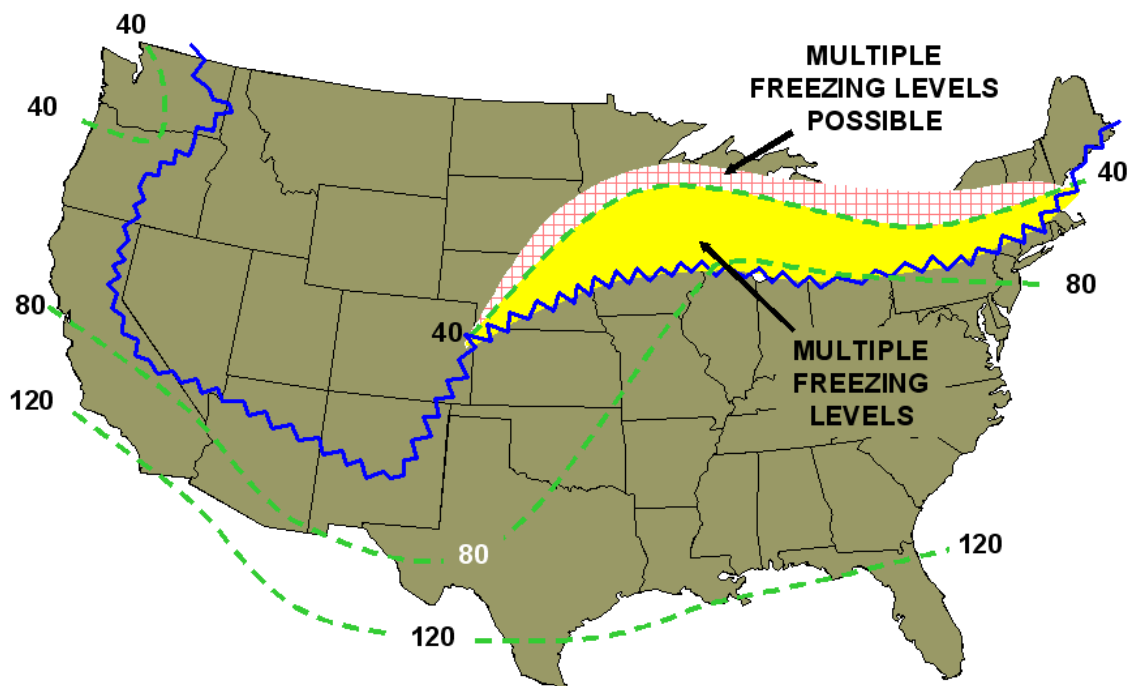

Figure 8-15. Low-Level SIGWX Chart Multiple Freezing Levels Example

On the chart, areas with multiple [freezing levels](#) are located on the below-freezing side of the surface [freezing level](#) contour and bounded by the 4,000 foot [freezing level](#). Multiple [freezing levels](#) are **possible** beyond the 4,000 feet [freezing level](#) (i.e., below 4,000 feet MSL), but the exact cutoff cannot be determined (Figure 8-15).

### 8.2.2 Issuance

Low-Level Significant Weather (SIGWX) Charts are issued four times per day by the [Aviation Weather Center \(AWC\)](#) in Kansas City, Missouri (Table 8-2). Two charts are issued; a 12-hour and a 24-hour prog. Both are available on the [AWC Web site](#).

**Table 8-2. Low-Level SIGWX Chart Issuance Schedule**

	Issuance Time			
	~1720Z	~2310Z	~0530Z	~0935Z
Chart	Valid Time			
12-Hour Prog	00Z	06Z	12Z	18Z
24-Hour Prog	12Z	18Z	00Z	06Z

### 8.2.3 Use

The Low-Level Significant Weather (SIGWX) Charts provide an overview of selected aviation weather hazards up to 24,000 feet MSL (FL240 or 400 [millibars](#)) at 12- and 24-hours into the future.

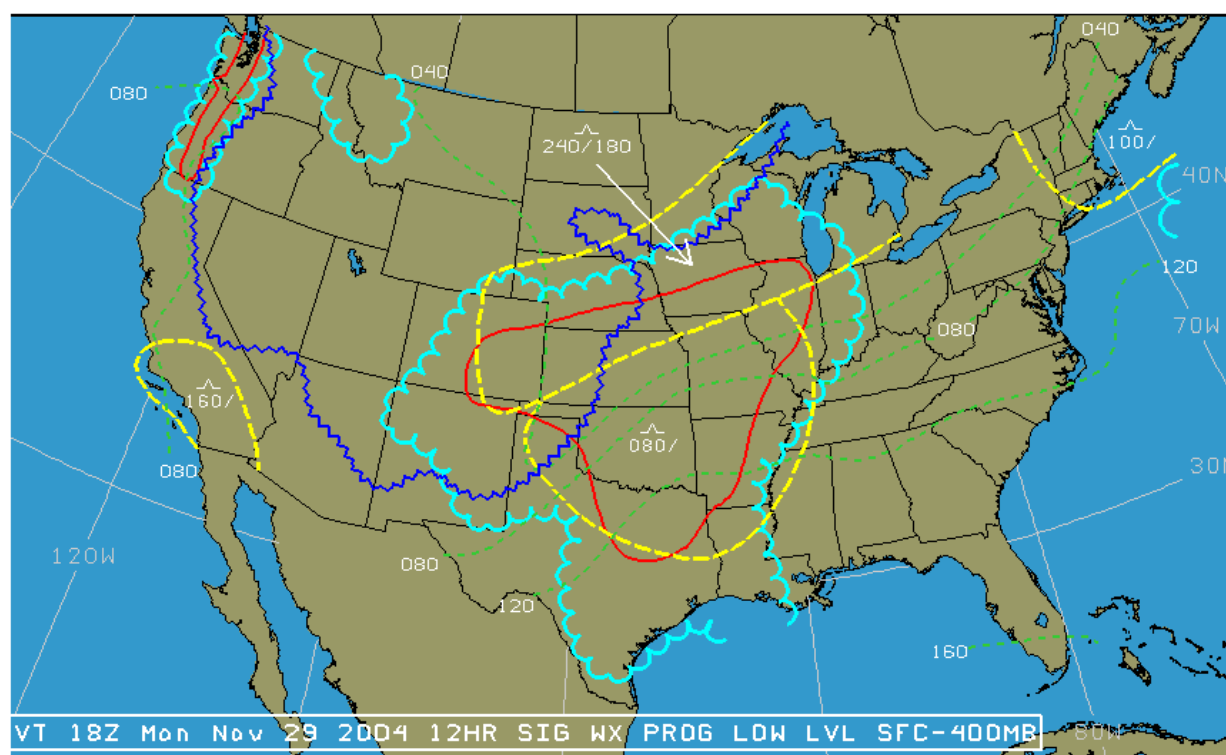

**Figure 8-16. 12-Hour Low-Level SIGWX Chart Example**



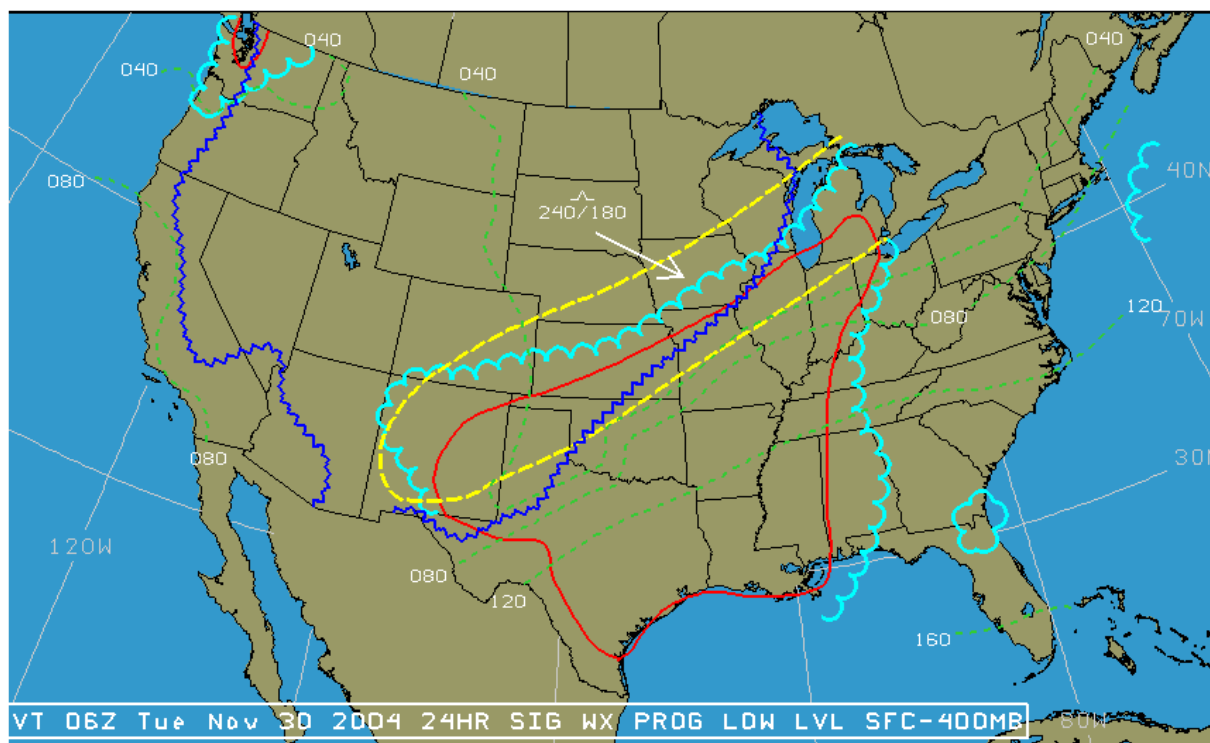

Figure 8-17. 24-Hour Low-Level SIGWX Chart Example

## 8.3 Mid-Level Significant Weather (SIGWX) Chart

The [Mid-Level Significant Weather \(SIGWX\) Chart](#) (Figure 8-18) provides a forecast of significant en route weather phenomena over a range of flight levels from 10,000 ft MSL to FL450, and associated surface weather features. The chart depicts a “snapshot” of weather expected at the specified valid time.

The Mid-Level Significant Weather (SIGWX) Chart is available on the [Aviation Weather Center Web site](#).

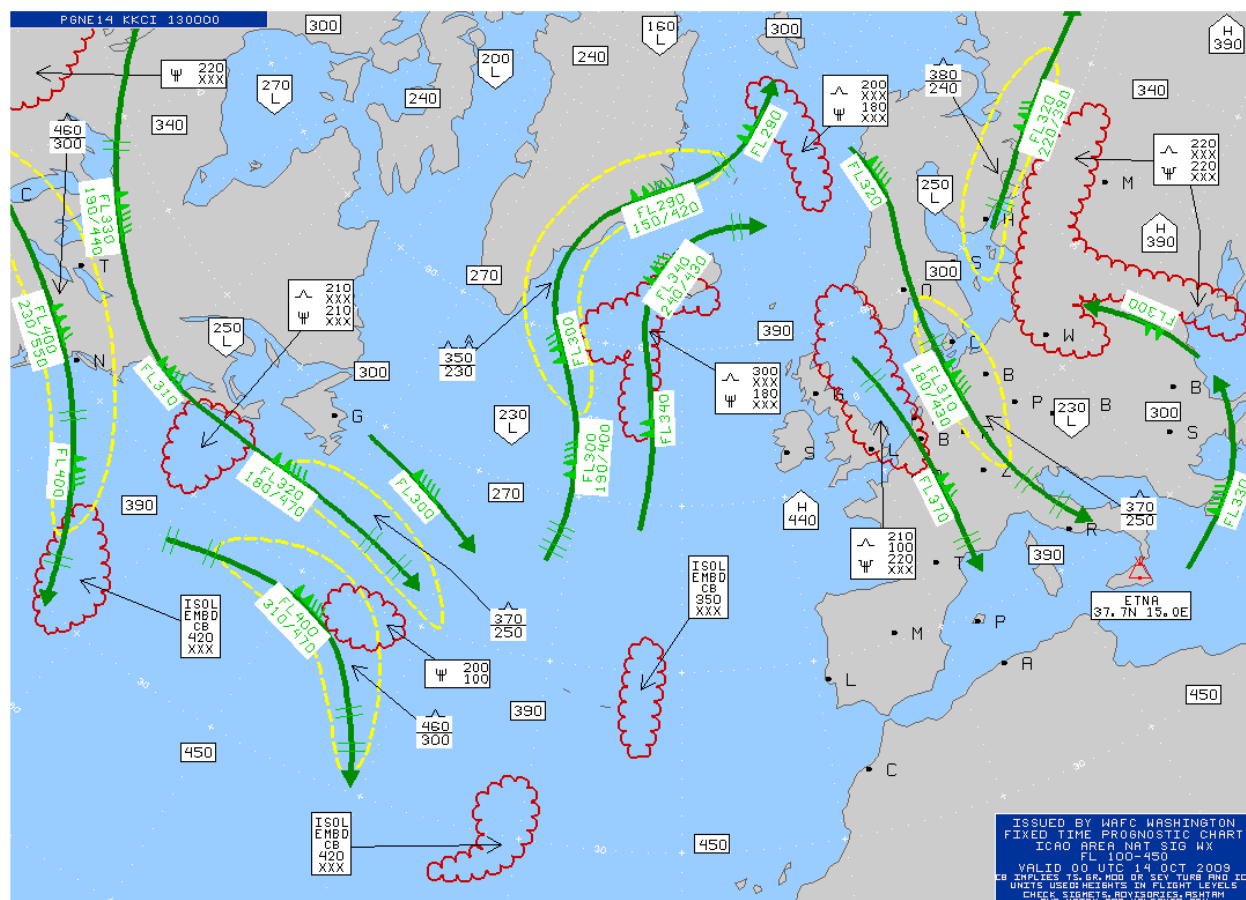

Figure 8-18. Mid-Level SIGWX Chart Example

### 8.3.1 Content

The Mid-Level Significant Weather (SIGWX) Chart depicts numerous weather elements that can be hazardous to aviation.

#### 8.3.1.1 Thunderstorms

The abbreviation **CB** is only included where it refers to the expected occurrence of an area of widespread cumulonimbus clouds, cumulonimbus along a line with little or no space between individual clouds, cumulonimbus embedded in [cloud layers](#), or cumulonimbus concealed by [haze](#). It does not refer to isolated or scattered cumulonimbus not embedded in [cloud layers](#) or concealed by [haze](#).

Each cumulonimbus area is identified with **CB** and characterized by coverage, bases and tops.

**Table 8-3. Mid-Level SIGWX Chart Cumulonimbus Coverage**

Coded	Characterization	Meaning
ISOL	Isolated	Less than 1/8 <sup>th</sup> coverage
OCNL	Occasional	1/8 <sup>th</sup> to 4/8 <sup>th</sup> coverage
FRQ	Frequent	More than 4/8 <sup>th</sup> coverage
EMBD	Embedded	CBs concealed by other cloud layers, haze, dust, etc.



Coverage, Table 8-3, is identified as isolated (**ISOL**) meaning less than 1/8<sup>th</sup>, occasional (**OCNL**) meaning 1/8<sup>th</sup> to 4/8<sup>th</sup>, and frequent (**FRQ**) meaning more than 4/8<sup>th</sup> coverage. Isolated and occasional **CBs** are further characterized as embedded (**EMBD**). The chart does not display isolated or scattered cumulonimbus clouds unless they are embedded in other clouds, [haze](#), or dust.

The vertical extent of cumulonimbus layer is specified by top and base heights. Bases that extend below 10,000 feet (the lowest altitude limit of the chart) are encoded **XXX**.

Cumulonimbus clouds (**CBs**) are depicted by enclosed (red) scalloped lines (Figure 8-19).

The identification and characterization of each cumulonimbus area appears within or adjacent to the outlined area. If the identification and characterization is adjacent to an outlined area, an arrow points to the appropriate cumulonimbus area.

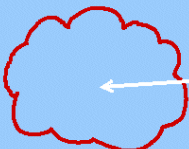
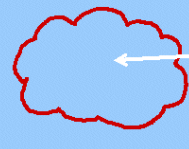
On significant weather (SIGWX) charts, the inclusion of **CB** or the thunderstorm symbol (Figure 8-3) should be understood to include all weather phenomena normally associated with cumulonimbus or thunderstorm, namely, moderate or [severe icing](#), moderate or severe [turbulence](#), and hail.

DEPICTION	MEANING
1.  <div data-bbox="657 1333 747 1491">             ISOL EMBD CB 450 XXX           </div>	LESS THAN ONE-EIGHTH COVERAGE, EMBEDDED CUMULONIMBUS, TOPS FL450, BASES BELOW FL100 (LOWER LIMIT OF THE PROG).
2.  <div data-bbox="657 1522 747 1680">             OCNL EMBD CB 360 XXX           </div>	1/8 TO 4/8 COVERAGE, EMBEDDED CUMULONIMBUS, TOPS FL360, BASES BELOW FL100 (LOWER LIMIT OF THE PROG).
3.  <div data-bbox="657 1711 747 1869">             FRQ CB 330 XXX           </div>	5/8 TO 8/8 COVERAGE CUMULONIMBUS, TOPS FL330, BASES BELOW FL100 (LOWER LIMIT OF THE PROG).

**Figure 8-19. Mid-Level SIGWX Chart Thunderstorm Examples**

### 8.3.1.2 Jet Streams

A [jet stream](#) axis with a wind speed of more than 80 [knots](#) is identified by a bold green line (Figure 8-21). An arrowhead is used to indicate wind direction. Double-hatched, light green lines positioned along a [jet stream](#) axis identify 20 [knot](#) wind speed changes.

Symbols and altitudes are used to further characterize a [jet stream](#) axis. A standard wind symbol (light green) is placed at each pertinent position to identify wind velocity. The flight level "FL" in hundreds of feet MSL is placed adjacent to each wind symbol to identify the altitude of the [jet stream](#) axis.

[Jet stream](#) vertical depth ([jet depth](#)) forecasts are included when the maximum speed is 120 [knots](#) or more. Jet depth is defined as the vertical depths to the 80 [knot](#) wind field above and below the [jet stream](#) axis using flight levels.

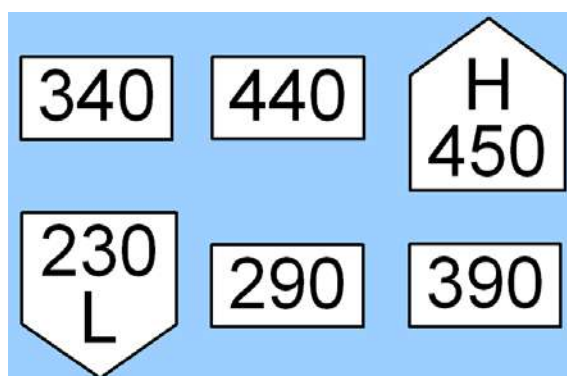

**Figure 8-21. Mid-Level SIGWX Chart Jet Stream Example**

Forecast maximum speeds of 100 knots at FL310 at one location and 120 knots at FL290 at another location. At the latter location, the base of the 80 knot wind field is FL210, and the top of the 80 knot wind field is **FL340**.

### 8.3.1.3 Tropopause Heights

[Tropopause](#) heights are plotted at selected locations on the chart (Figure 8-22). They are enclosed by rectangles and plotted in hundreds of feet MSL. Centers of high (**H**) and low (**L**) [tropopause](#) heights are enclosed by polygons and plotted in hundreds of feet MSL.



**Figure 8-22. Mid-Level SIGWX Chart Tropopause Height Examples**

### 8.3.1.4 Tropical Cyclones

Tropical cyclones are depicted by the appropriate symbol (Figure 8-23) with the storm's name positioned adjacent to the symbol. Cumulonimbus clouds meeting chart criteria are identified and characterized relative to each storm.

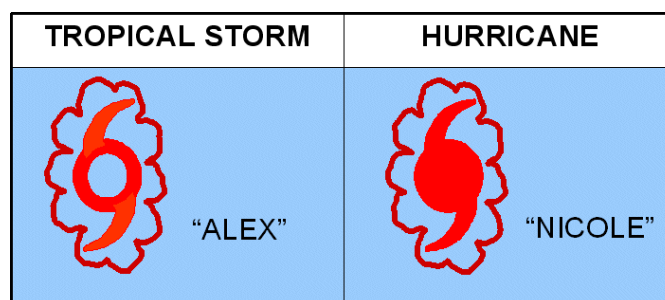

Figure 8-23. Mid-Level SIGWX Chart Tropical Cyclone Examples

### 8.3.1.5 Moderate or Severe Icing

Areas of moderate or [severe icing](#) are depicted by enclosed (red) scalloped lines (Figure 8-24). The identification and characterization of each area appears within or adjacent to the outlined area. If the identification and characterization is adjacent to an outlined area, an arrow points to the appropriate area.

The identification box uses the standard icing symbol (Appendix J). The vertical extent of the icing layer is specified by top and base heights. Bases which extend below the layer of the chart are identified with **XXX**.

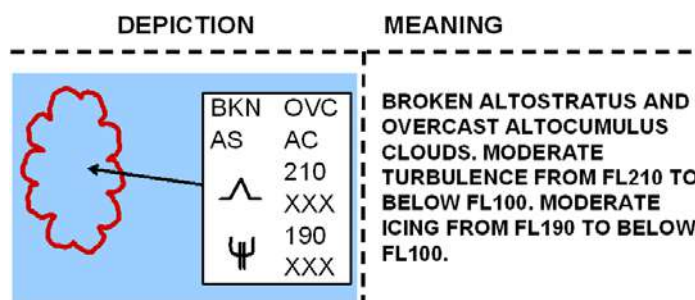

Figure 8-24. Mid-Level SIGWX Chart Icing Examples

### 8.3.1.6 Moderate or Severe Turbulence (in cloud or in clear air)

Forecast areas of moderate or severe [turbulence](#) associated with [wind shear](#) zones and/or [mountain waves](#) are enclosed by bold yellow dashed lines (Figure 8-25). Intensities are identified by standard symbols (Appendix J).

The vertical extent of a [turbulence](#) layer is specified by top and base heights, separated by a horizontal line. A [turbulence](#) base which extends below the layer of the chart is identified with **XXX**.

Thunderstorm [turbulence](#) is not identified.

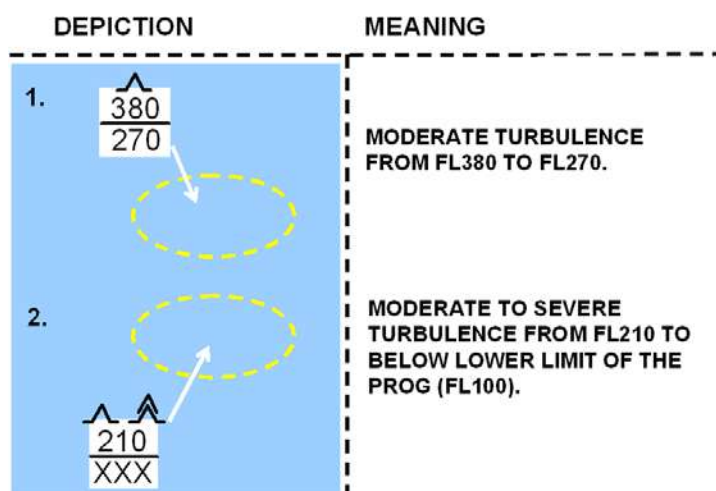

Figure 8-25. Mid-Level SIGWX Chart Turbulence Examples

Areas of moderate or severe [turbulence](#) are also depicted by enclosed (red) scalloped lines (Figure 8-24). The identification and characterization of each area appears within or adjacent to the outlined area. If the identification and characterization is adjacent to an outlined area, an arrow points to the associated area.

Standard [turbulence](#) symbols are used (Appendix J). The vertical extent of the [turbulence](#) layer is specified by top and base heights. Bases which extend below the layer of the chart are identified with **XXX**.

### 8.3.1.7 Cloud Coverage (non-cumulonimbus)

Clouds are enclosed within (red) scalloped lines (Figure 8-26). Cloud coverage (non-cumulonimbus) appears within or adjacent to the outlined area. If the cloud coverage is adjacent to an outlined area, an arrow points to the appropriate area.

The cloud coverage symbols are listed in Table 8-4. See Table 8-3 for cumulonimbus cloud coverage.

Table 8-4. Mid-Level SIGWX Chart Cloud Coverage (Non-Cumulonimbus)

Coded	Meaning	Coverage
SKC	Sky Clear	0/8 <sup>th</sup>
FEW	Few clouds	1/8 <sup>th</sup> to 2/8 <sup>th</sup>
SCT	Scattered	3/8 <sup>th</sup> to 4/8 <sup>th</sup>
BKN	Broken	5/8 <sup>th</sup> to 7/8 <sup>th</sup>
OVC	Overcast	8/8 <sup>th</sup>

### 8.3.1.8 Cloud Type

Table 8-5 shows the contractions used to identify cloud type.

**Table 8-5. Mid-Level SIGWX Chart Cloud Types**

Coded	Meaning
CI	Cirrus
CC	Cirrocumulus
CS	Cirrostratus
AC	Altostratus
AS	Altostratus
NS	Nimbostratus
SC	Stratocumulus
ST	Stratus
CU	Cumulus
CB	Cumulonimbus

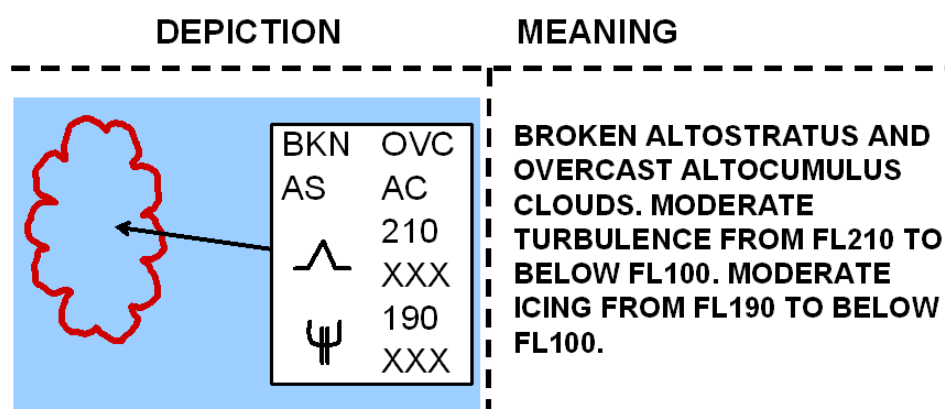

Figure 8-26. Mid-Level SIGWX Chart – Example of Moderate or Severe Icing, Moderate or Severe Turbulence (In Cloud or In Clear Air), Clouds, and Cloud Types

### 8.3.1.9 Volcanic Eruptions

Volcanic eruption sites are identified by a trapezoidal symbol (Figure 8-27). The dot on the base of the trapezoid identifies the location of the volcano. The name of the volcano, as well as the latitude and longitude are noted adjacent to the symbol.



Figure 8-27. Mid-Level SIGWX Chart Volcanic Eruption Example



### 8.3.1.10 Release of Radioactive Materials

Radioactive materials in the atmosphere are depicted by the standard symbol shown in Figure 8-28. Information on the chart regarding the radioactive material includes the latitude/longitude of the accident site, the date and time of the accident, and a reference to check NOTAMs for further information.



Figure 8-28. Mid-Level SIGWX Chart Release of Radioactive Materials Example

### 8.3.2 Issuance

The [Aviation Weather Center \(AWC\)](#) in Kansas City has the responsibility, as part of the [World Area Forecast Center \(WAFC\)](#), Washington, to provide global weather forecasts of significant weather phenomena. The AWC issues a 24-hour Mid-Level Significant Weather chart, four times daily, for the North Atlantic Ocean Region (NAT) (Table 8-6). The [Mid Level Significant \(WIGWX\) Chart](#) is found online.

Table 8-6. Mid-Level SIGWX Chart Issuance Schedule

	Valid Times (UTC)			
	Issued 0800	Issued 1400	Issued 2000	Issued 0200
North Atlantic Ocean Region (NAT)	0000	0600	1200	1800

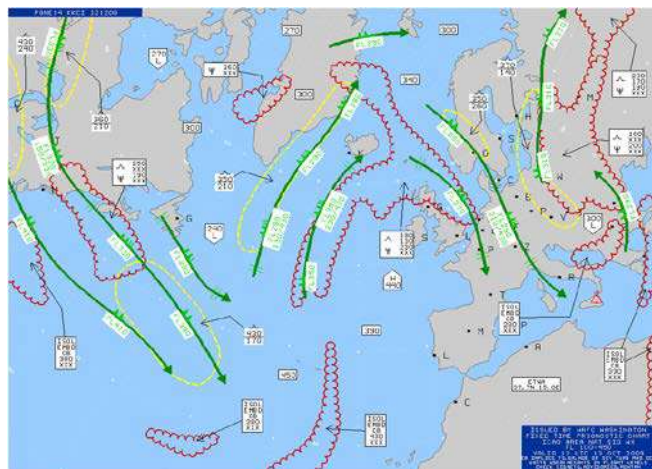

### 8.3.3 Use

The Mid-Level Significant Weather (SIGWX) Chart is used to determine an overview of selected flying weather conditions between 10,000 feet MSL and FL450. It can be used by airline dispatchers for flight planning and weather briefings before departure and by flight crew members during flight.

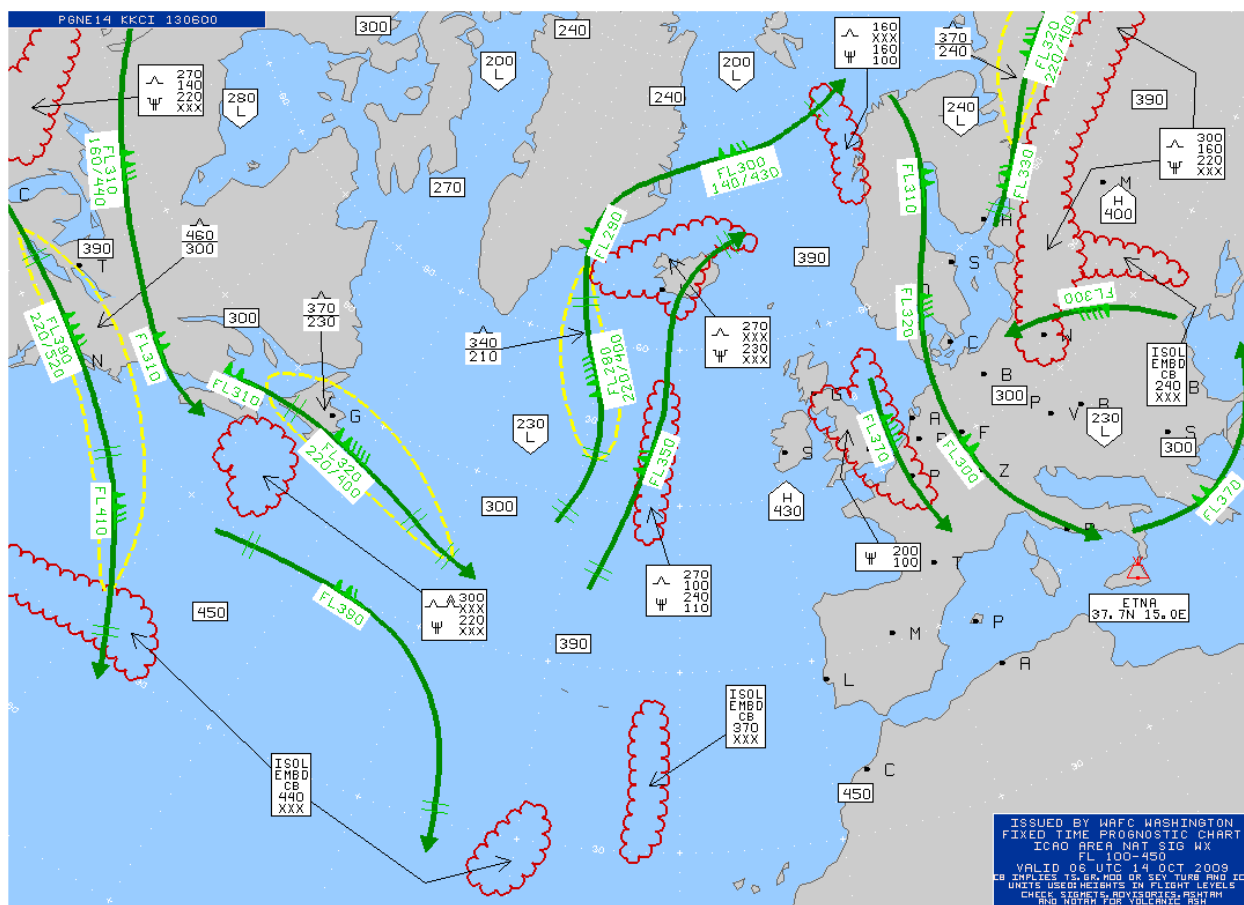

Figure 8-29. Mid-Level SIGWX Chart Example

## 8.4 High-Level Significant Weather (SIGWX) Charts

High-Level Significant Weather (SIGWX) Charts (Figure 8-30) provide a forecast of significant en route weather phenomena over a range of flight levels from FL250 to FL630, and associated surface weather features. Each chart depicts a “snap-shot” of weather expected at the specified valid time. They are available on the [Aviation Weather Center \(AWC\) Web site](#).

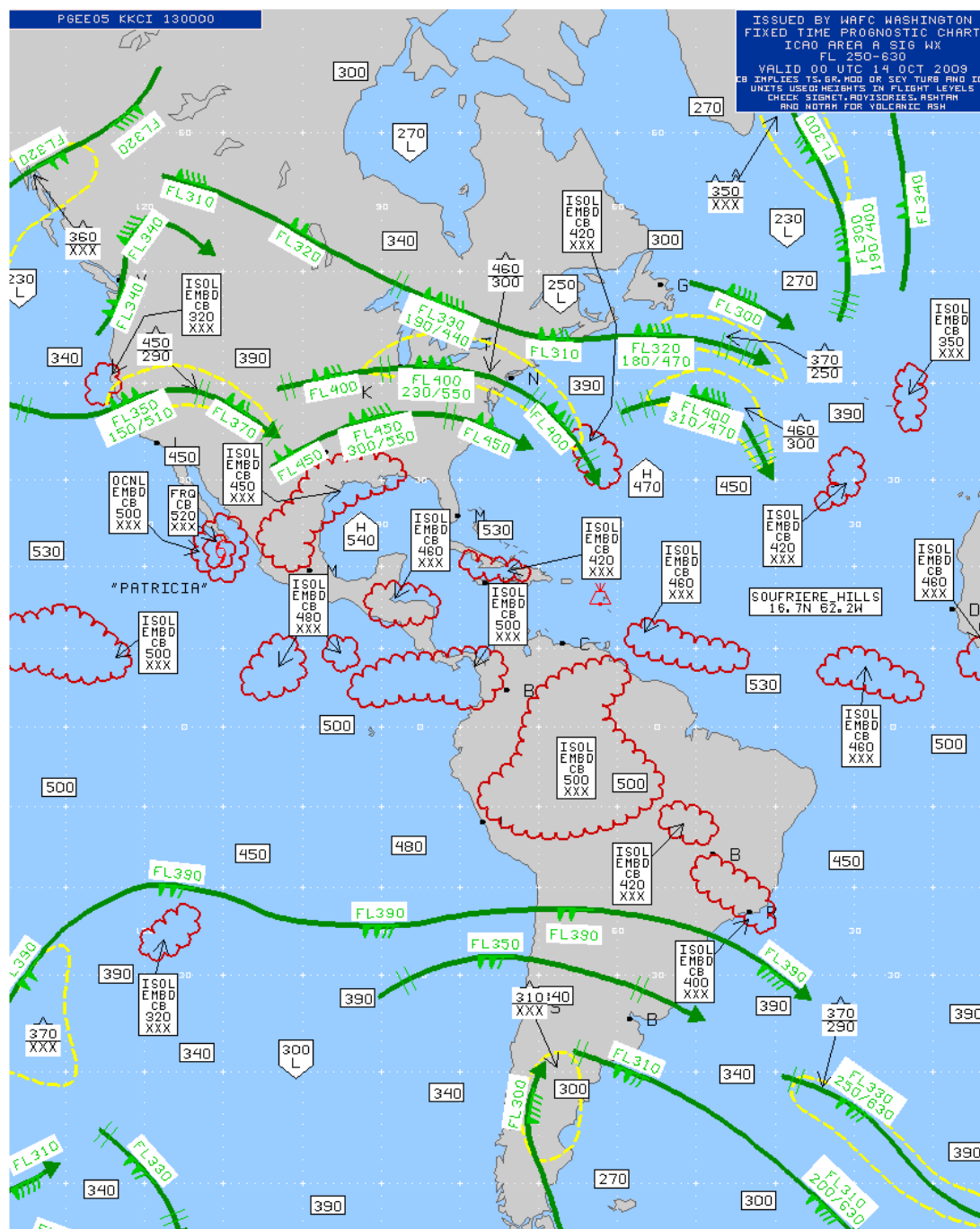

Figure 8-30. High-Level SIGWX Chart Example

## 8.4.1 Content

### 8.4.1.1 Thunderstorms and Cumulonimbus Clouds

The abbreviation **CB** is only included where it refers to the expected occurrence of an area of widespread cumulonimbus clouds, cumulonimbus along a line with little or no space between individual clouds, cumulonimbus embedded in [cloud layers](#), or cumulonimbus concealed by [haze](#). It does not refer to isolated or scattered cumulonimbus not embedded in [cloud layers](#) or concealed by [haze](#).

Each cumulonimbus area is identified with **CB** and characterized by coverage, bases and tops. Coverage (Table 8-3) is identified as isolated (**ISOL**) meaning less than 1/8<sup>th</sup>, occasional (**OCNL**) meaning 1/8<sup>th</sup> to 4/8<sup>ths</sup>, and frequent (**FRQ**) meaning more than 4/8ths coverage.

Isolated and occasional CBs are further characterized as embedded (**EMBD**). The chart will not display isolated or scattered cumulonimbus clouds unless they are embedded in clouds, [haze](#), or dust.

The vertical extent of cumulonimbus layer is specified by top and base heights. Bases that extend below FL250 (the lowest altitude limit of the chart) are encoded **XXX**.

Cumulonimbus clouds (CBs) are depicted by an enclosed (red) scalloped lines (Figure 8-31). The identification and characterization of each cumulonimbus area will appear within or adjacent to the outlined area. If the identification and characterization is adjacent to an outlined area, an arrow will point to the associated cumulonimbus area.

On significant weather charts, the inclusion of **CB** or the thunderstorm symbol should be understood to include all weather phenomena normally associated with cumulonimbus or thunderstorm, namely, moderate or [severe icing](#), moderate or severe [turbulence](#), and hail.



DEPICTION	MEANING
1.  <div>ISOL EMBD CB 420 XXX</div>	LESS THAN ONE-EIGHTH COVERAGE, EMBEDDED CUMULONIMBUS, TOPS FL420, BASES BELOW FL250 (LOWER LIMIT OF THE PROG).
2.  <div>OCNL EMBD CB 520 XXX</div>	1/8 TO 4/8 COVERAGE, EMBEDDED CUMULONIMBUS, TOPS FL520, BASES BELOW FL250 (LOWER LIMIT OF THE PROG).
3.  <div>FRQ CB 330 XXX</div>	5/8 TO 8/8 COVERAGE CUMULONIMBUS, TOPS FL330, BASES BELOW FL250 (LOWER LIMIT OF THE PROG).

Figure 8-31. High-Level SIGWX Chart Thunderstorm and Cumulonimbus Cloud Examples

### 8.4.1.2 Moderate or Severe Turbulence

Forecast areas of moderate or severe [turbulence](#) (Figure 8-32) associated with [wind shear](#) zones and/or [mountain waves](#) are enclosed by bold yellow dashed lines. Intensities are identified by standard symbols (Appendix J).

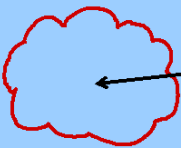
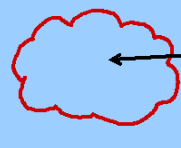
The vertical extent of [turbulence](#) layers is specified by top and base heights, separated by a horizontal line. [Turbulence](#) bases which extend below the layer of the chart are identified with **XXX**.

Thunderstorm [turbulence](#) is not identified.

DEPICTION	MEANING
1. 	<b>MODERATE TURBULENCE FROM FL380 TO FL270.</b>
2. 	<b>MODERATE TO SEVERE TURBULENCE FROM FL400 TO BELOW LOWER LIMIT OF THE PROG (FL250). REFER TO LOW-LEVEL PROG FOR TURBULENCE FORECASTS FOR FL240 AND BELOW.</b>

Figure 8-32. High-Level SIGWX Chart Turbulence Examples

### 8.4.1.3 Moderate or Severe Icing

Moderate and [severe icing](#) (outside of thunderstorms) above FL240 is rare and is not generally forecasted on High-Level Significant Weather Prog charts.

### 8.4.1.4 Jet Streams

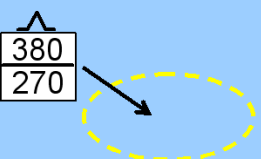
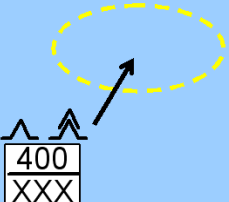
A [jet stream](#) axis with a wind speed of more than 80 [knots](#) is identified by a bold green line. An arrowhead is used to indicate wind direction. Wind change bars (double-hatched, light green lines) positioned along a [jet stream](#) axis identifies 20 [knot](#) wind speed changes (Figure 8-33).

Symbols and altitudes are used to further characterize a [jet stream](#) axis. A standard wind symbol (light green) is placed at each pertinent position to identify wind velocity. The flight level **FL** in hundreds of feet MSL is placed adjacent to each wind symbol to identify the altitude of the [jet stream](#) axis.

[Jet stream](#) vertical depth ([jet depth](#)) forecasts are included when the maximum speed is 120 [knots](#) or more. Jet depth is defined as the vertical depths to the 80 [knot](#) wind field above and below the [jet stream](#) axis using flight levels. Jet depth information is placed at the maximum speed point only, normally at one point on each [jet stream](#). When the [jet stream](#) is very long and there are several wind maxima, then each maximum should include forecasts of the vertical depth.

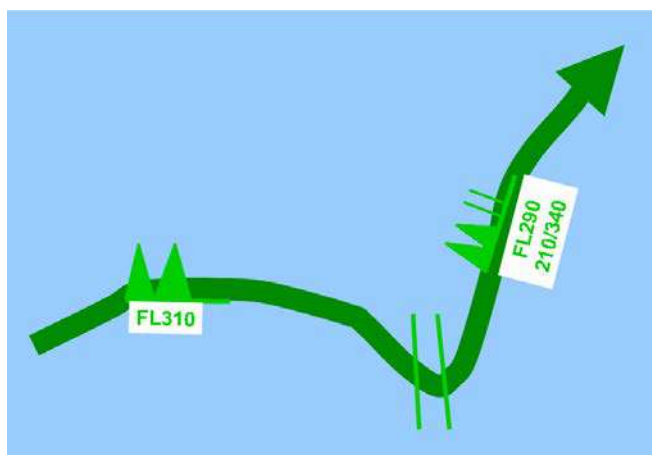

**Figure 8-33. High-Level SIGWX Chart Jet stream Example**  
Forecast maximum speeds of 100 knots at FL310 at one location and 120 knots at FL290 at another location. At the latter location, the base of the 80 knot wind field is FL210, and the top of the 80 knot wind field is FL340.

#### 8.4.1.5 Tropopause Heights

[Tropopause](#) heights are plotted at selected locations on the chart. They are enclosed by rectangles and plotted in hundreds of feet MSL (Figure 8-35). Centers of high (**H**) and low (**L**) [tropopause](#) heights are enclosed by polygons and plotted in hundreds of feet MSL.

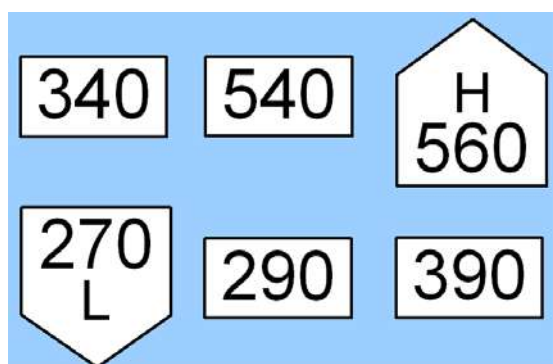

**Figure 8-35. High-Level SIGWX Chart Tropopause Height Examples**

#### 8.4.1.6 Tropical Cyclones

Tropical cyclones are depicted by the appropriate symbol (Figure 8-36) with the storm's name positioned adjacent to the symbol. Cumulonimbus clouds meeting chart criteria are identified and characterized relative to each storm.





	TROPICAL STORM	HURRICANE/ TYPHOON
NORTHERN HEMISPHERE	 "BLANCA"	 "PARMA"
SOUTHERN HEMISPHERE	 "GRAHAM"	 "ESETA"

Figure 8-36. High-Level SIGWX Chart Tropical Cyclone Examples

#### 8.4.1.7 Severe Squall Lines

Severe squall lines are lines of CBs with 5/8 coverage or greater. They are identified by long dashed (white) lines with each dash separated by a V (Figure 8-37). Cumulonimbus clouds meeting chart criteria are identified and characterized with each squall line.

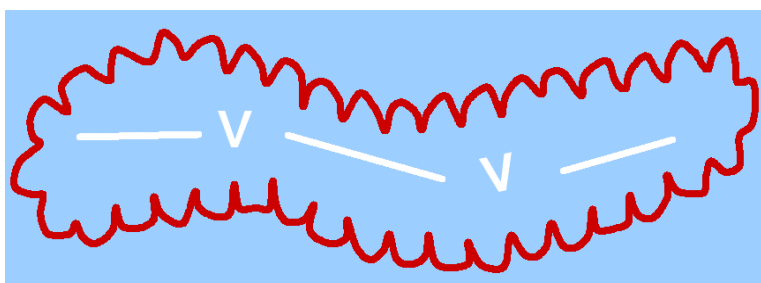

Figure 8-37. High-Level SIGWX Chart Severe Squall Line Example

#### 8.4.1.8 Volcanic Eruption Sites

Volcanic eruption sites are identified by a trapezoidal symbol (Figure 8-38). The dot on the base of the trapezoid identifies the location of the volcano. The name of the volcano, its latitude, and its longitude are noted adjacent to the symbol.

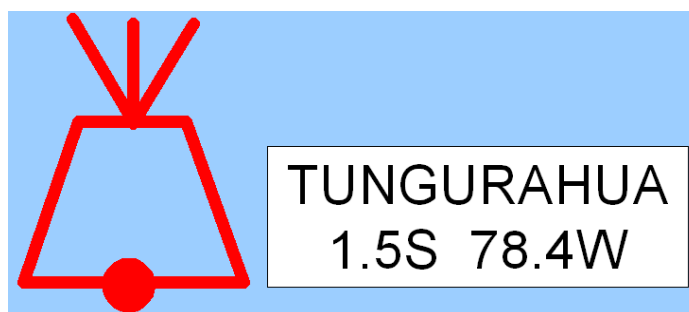

Figure 8-38. High-Level SIGWX Chart Volcanic Eruption Site Example



#### 8.4.1.9 Widespread Sandstorms and Dust storms

Widespread [sandstorms](#) and [dust storms](#) are labeled with the appropriate symbol (Appendix I). The vertical extent of sand or dust is specified by top and base heights, separated by a horizontal line. Sand or dust which extends below the lower limit of the chart (FL240) is identified with **XXX** (Figure 8-39).

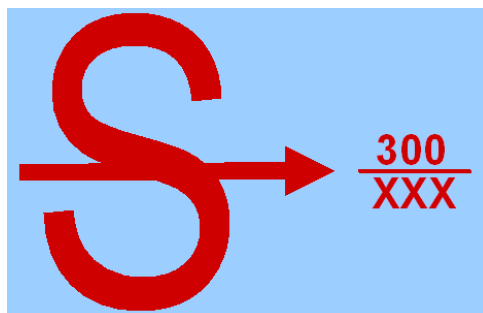









Figure 8-39. High-Level SIGWX Chart Widespread Sandstorm and Dust Storm Example

#### 8.4.2 Issuance

In accordance with the [World Meteorological Organization \(WMO\)](#) and the [World Area Forecast System \(WAFS\)](#) of the [International Civil Aviation Organization \(ICAO\)](#), High-Level significant weather (SIGWX) forecasts are provided for the en-route portion of international flights. The [National Weather Service \(NWS\) Aviation Weather Center \(AWC\)](#) in Kansas City, MO provides a suite of SIGWX forecast products for the [World Area Forecast Center \(WAFC\) in Washington, D.C.](#) The charts are available for different ICAO areas around the world as defined in Table 8-7. The charts are not amended.

**Table 8-7. High-Level SIGWX Chart Issuance Schedule – WAFC Washington**

ICAO Area	Chart Type	Chart Area	Valid Times (UTC)			
			Issued 0800	Issued 1400	Issued 2000	Issued 0200
<b>A</b> Americas	Mercator		0000	0600	1200	1800
<b>B1</b> Americas/ Africa	Mercator		0000	0600	1200	1800
<b>F</b> Pacific	Mercator		0000	0600	1200	1800
<b>H</b> North America/ Europe	Polar Stereographic		0000	0600	1200	1800
<b>I</b> N Pacific	Polar Stereographic		0000	0600	1200	1800
<b>J</b> S Pacific	Polar Stereographic		0000	0600	1200	1800
<b>M</b> Pacific	Mercator		0000	0600	1200	1800

The [WAFC in London, England](#) also issues High-Level Significant Weather (SIGWX) Charts for other geographical areas of the world. Both Washington and London WAFC charts are available [online](#).

### 8.4.3 Use

High-Level Significant Weather (SIGWX) Charts are provided for the en route portion of international flights. These products are used directly by airline dispatchers for flight planning and weather briefings before departure and by flight crew members during flight.

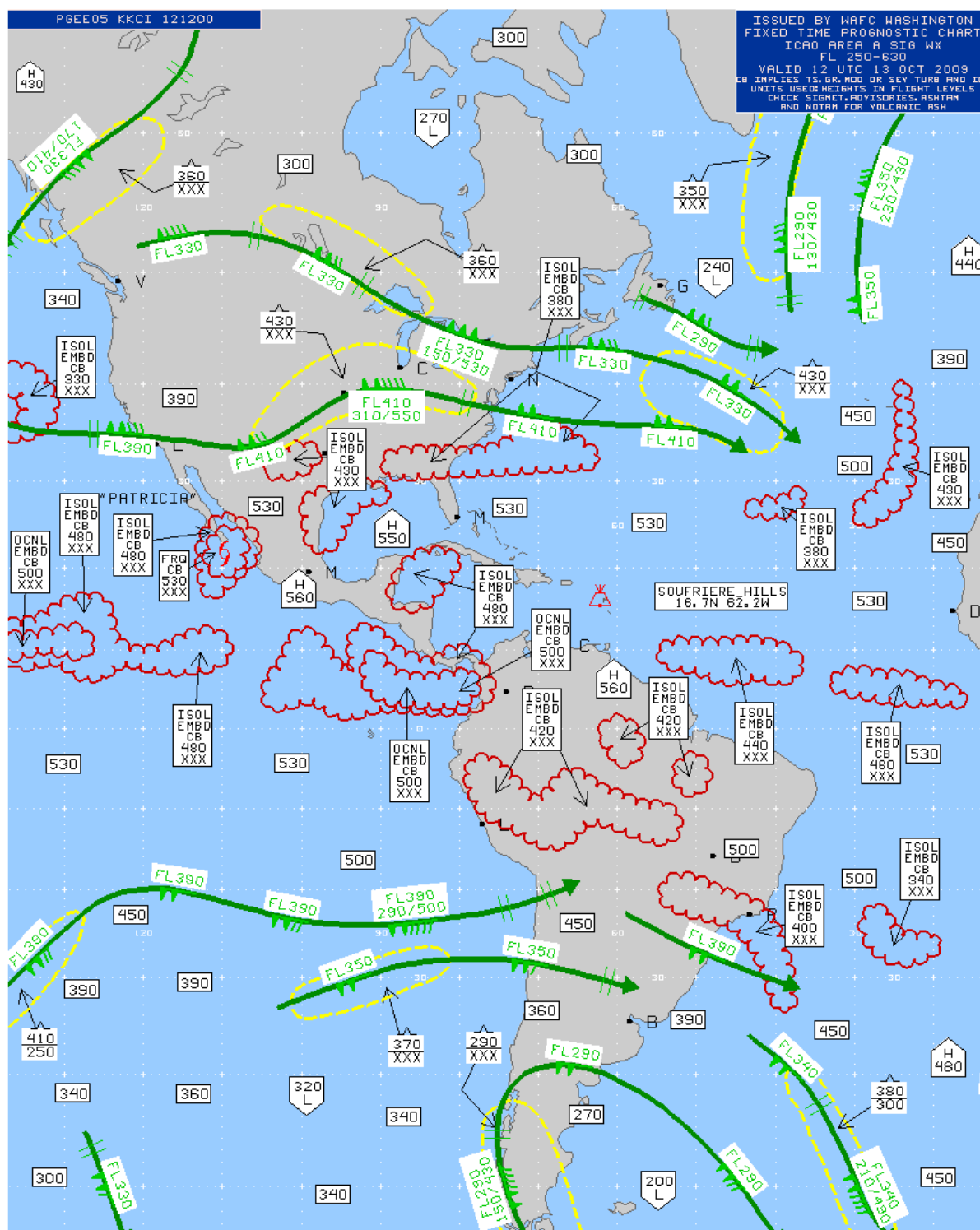

Figure 8-40. High-Level SIGWX Chart – ICAO Area A Example

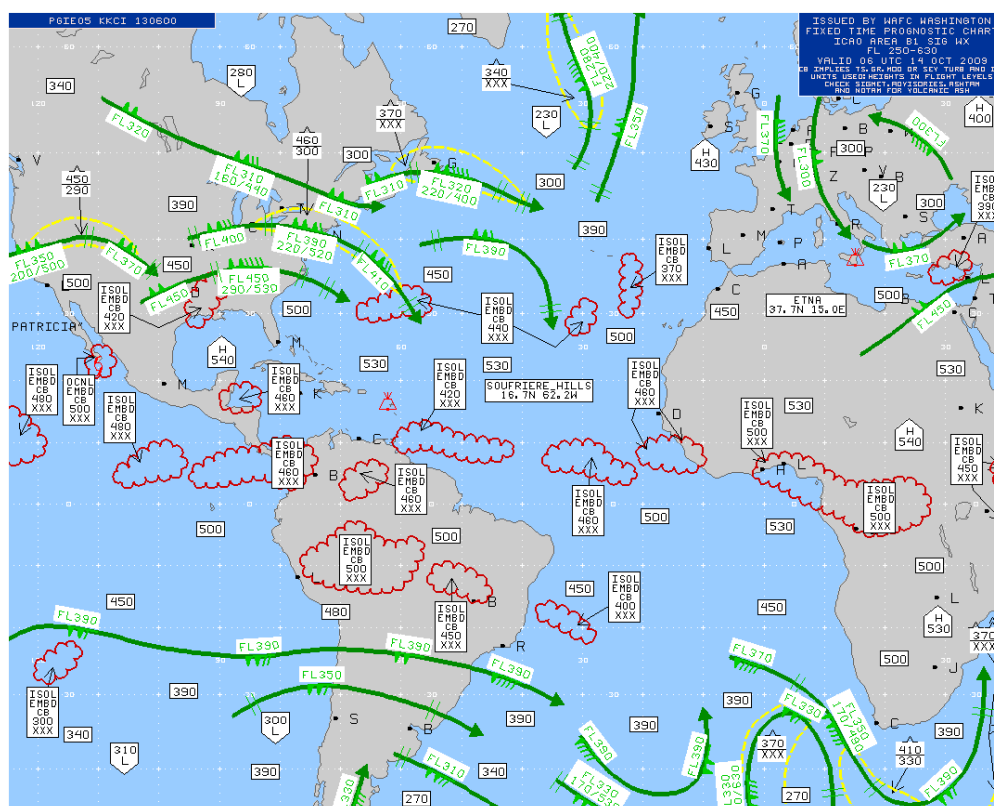

Figure 8-41. High-Level SIGWX Chart – ICAO Area B1 Example

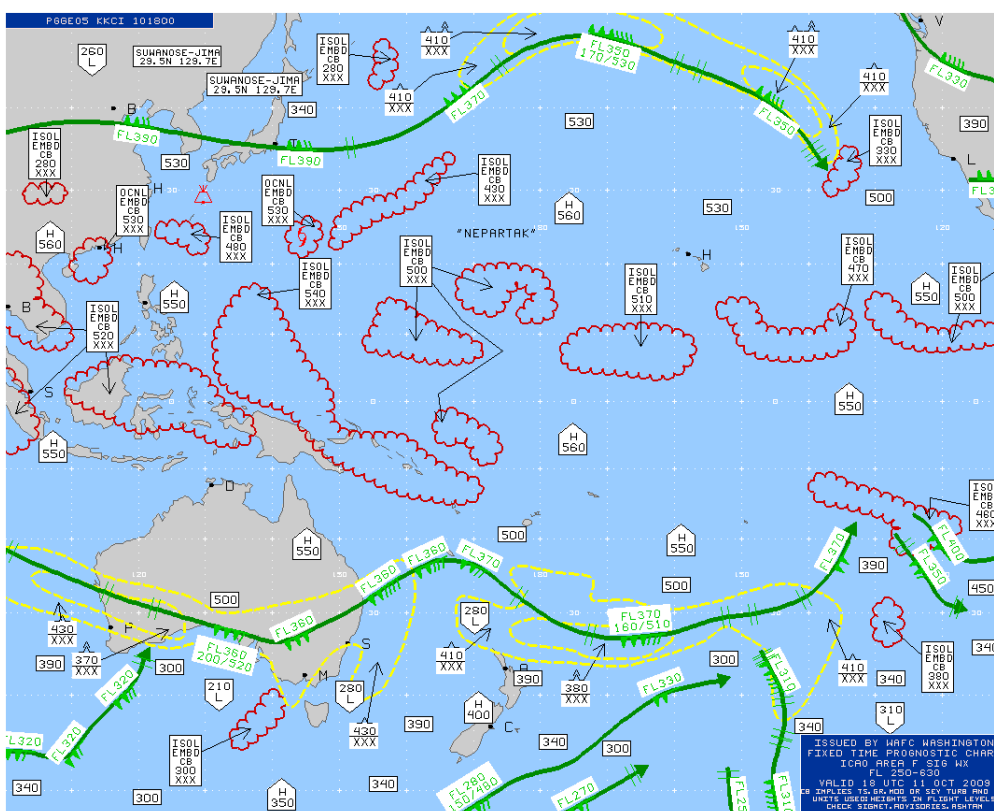

Figure 8-42. High-Level SIGWX Chart – ICAO Area F Example

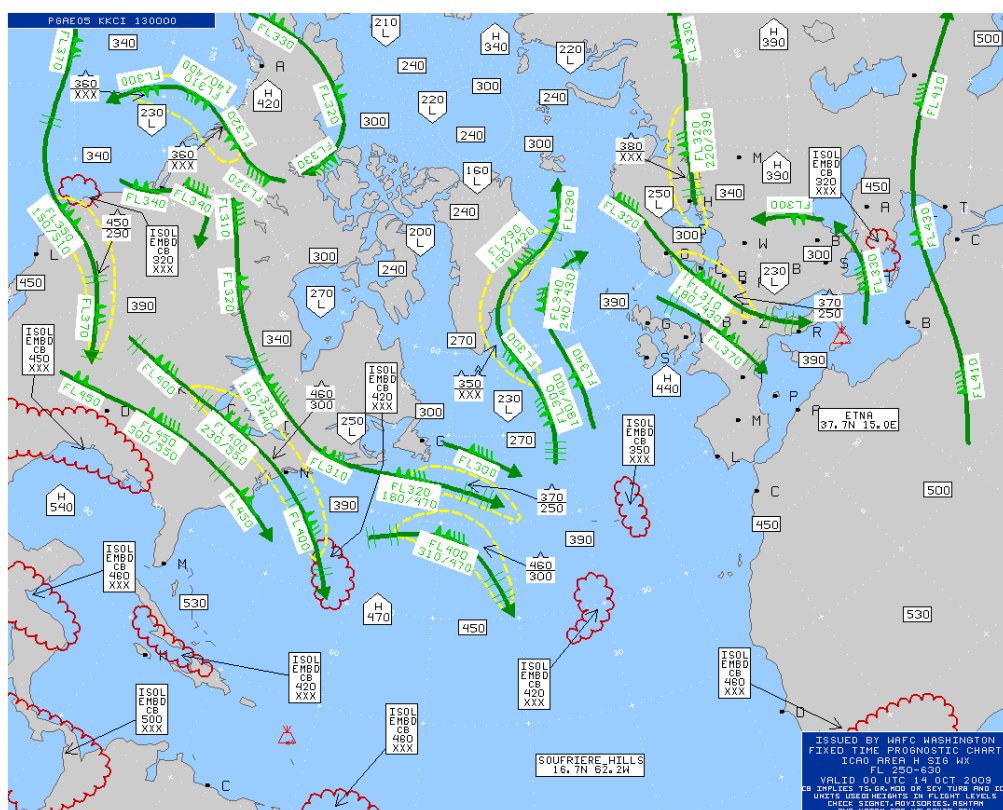

Figure 8-43. High-Level SIGWX Chart – ICAO Area H Example

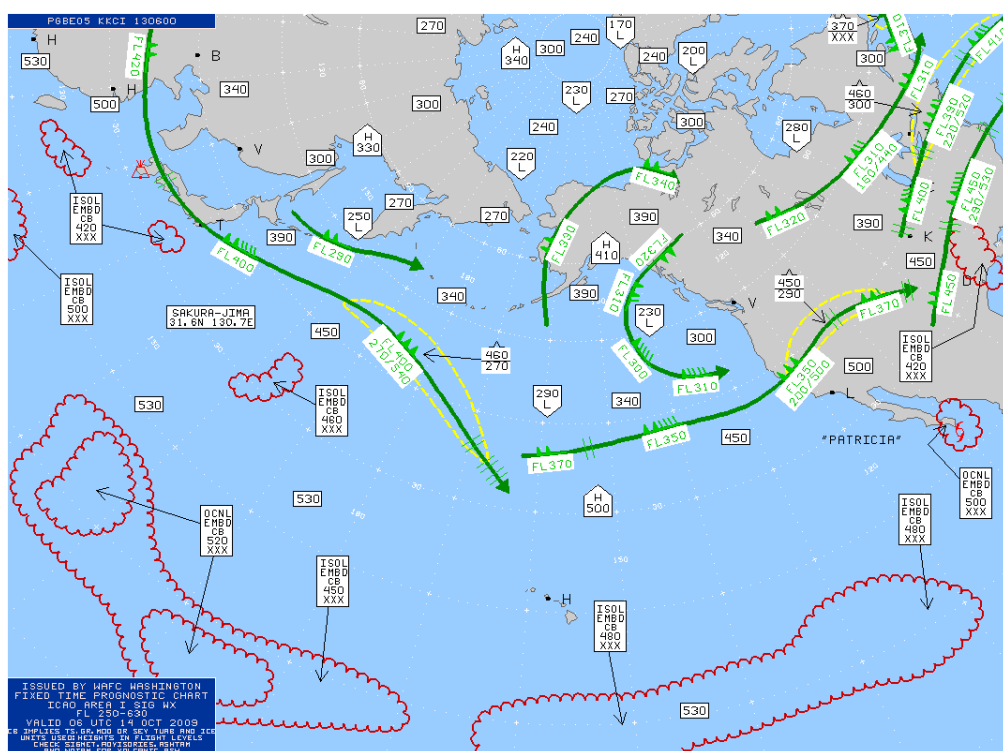

Figure 8-44. High-Level SIGWX Chart – ICAO Area I Example

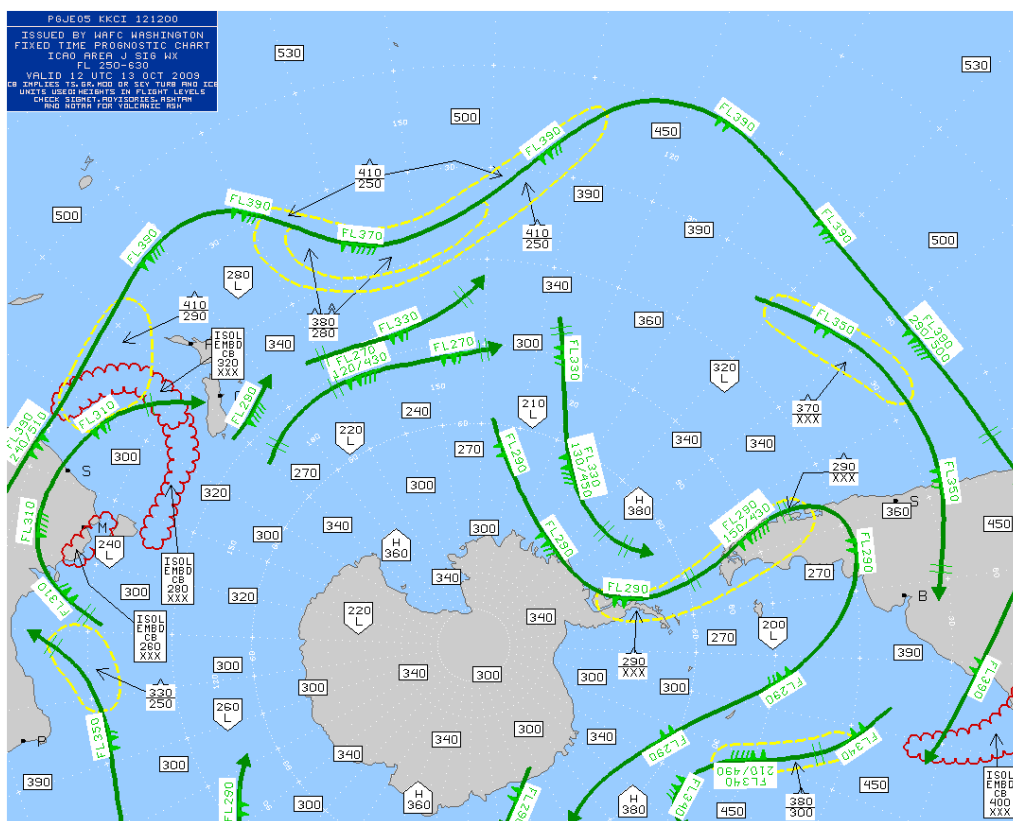

Figure 8-45. High-Level SIGWX Chart – ICAO Area J Example

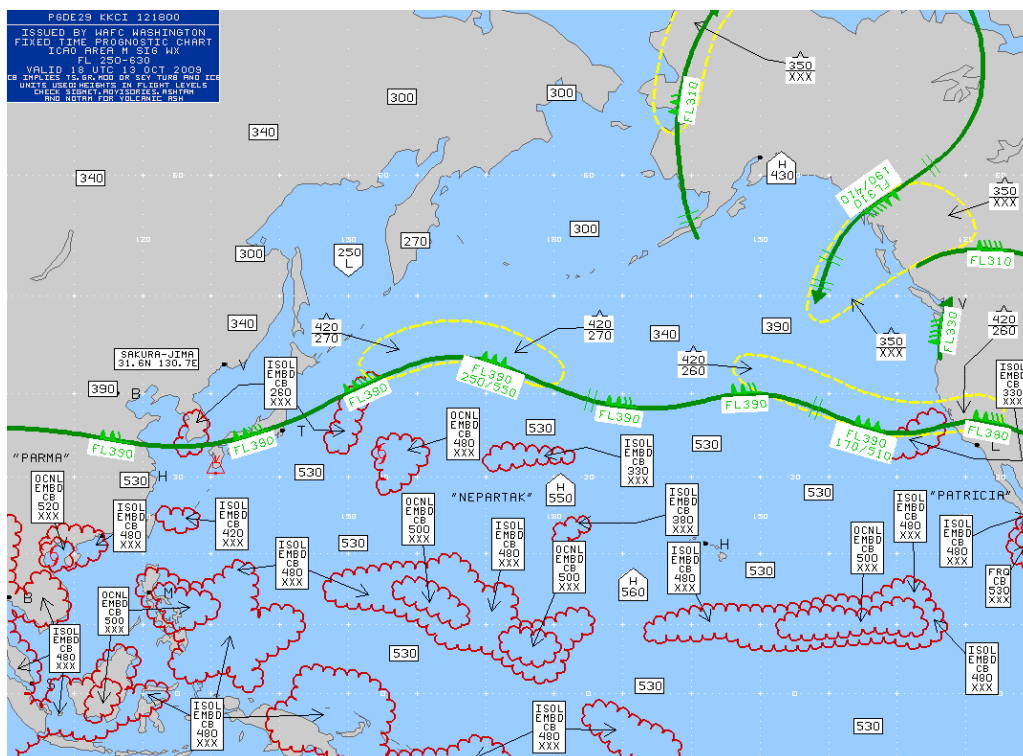

Figure 8-46. High-Level SIGWX Chart – ICAO Area M Example



## 9 NEW GENERATION WEATHER PRODUCTS

### 9.1 Collaborative Convective Forecast Product (CCFP)

The [CCFP](#) is a graphical representation of forecast convective occurrence at 4-, 6-, and 8-hours after issuance time (Figure 9-1). [Convection](#), for the purposes of the CCFP forecast, is defined as a polygon of at least 3,000 square miles containing all of the following threshold criteria:

- A coverage of at least 25 percent of echoes with at least 40 dBZ composite reflectivity,
- A coverage of at least 25 percent of echoes with [echo top](#) of FL250 or greater, and
- A forecaster confidence of at least 25 percent.

All three threshold criteria must be met for any area of [convection](#) 3,000 square miles or greater to be included in a CCFP forecast. This is defined as the minimum CCFP criteria. Any area of [convection](#), which is forecasted to *not* meet all three of these criteria, is *not* included in a CCFP forecast.

*The CCFP is intended to be used as a strategic planning tool for air traffic flow management. It aids in the reduction of air traffic delays, reroutes and cancellations due to significant [convection](#). It is *not* intended to be used for tactical air traffic flow decisions, in the airport terminal environment, or for pilot weather briefing purposes. The graphical representation is subject to annual revision.*

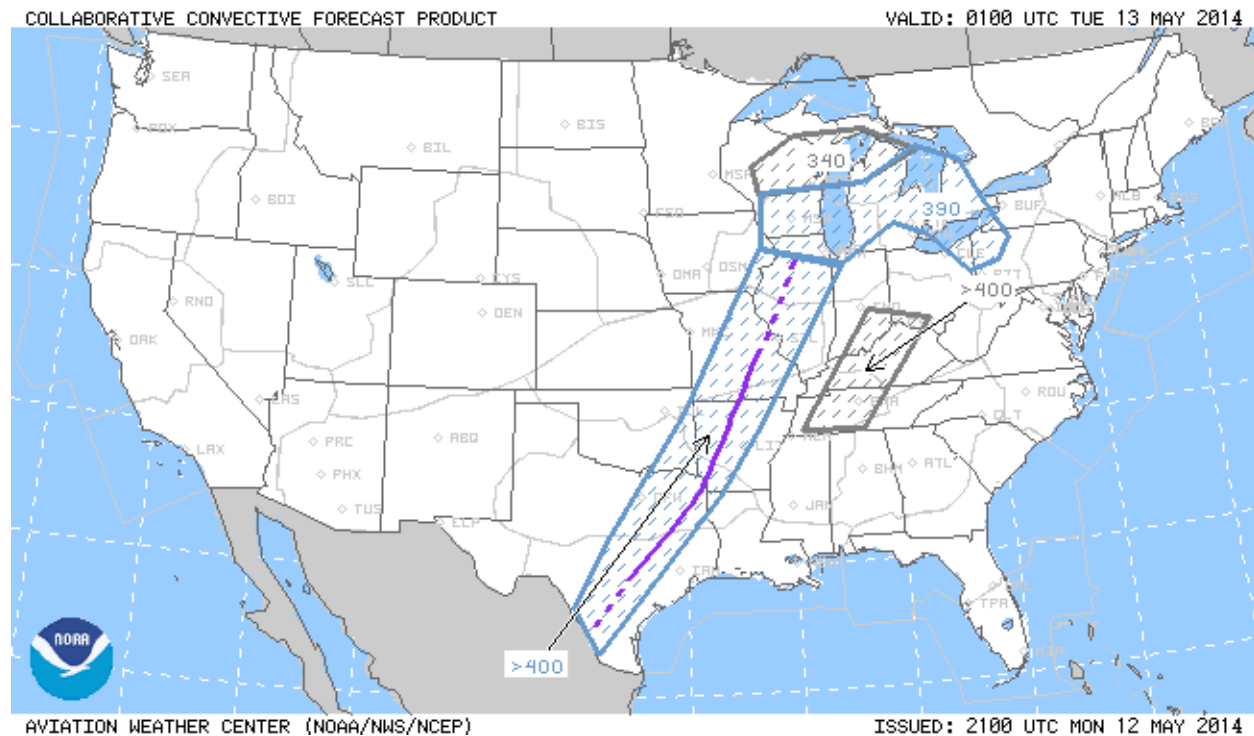

Figure 9-1. CCFP Example



### 9.1.1 Issuance

The CCFP is issued by the [Aviation Weather Center \(AWC\)](#) from March through October for the 48-contiguous states. Canadian forecasts are included on the product and are available for southern Ontario and Quebec between April through September. This area is roughly from north of Wisconsin extending eastward to north of Maine.

The CCFP is issued every 2 hours, eleven times per day. Issuance times are from 08Z to 04Z during standard time and from 07Z to 03Z during daylight savings time. The product can be found on the [AWC web page](#).

### 9.1.2 Collaboration

The CCFP is produced from a collaborative effort between public and private [meteorologists](#). The collaboration occurs between [meteorologists](#) from the [AWC](#), [Center Weather Service Units \(CWSU\)](#), [Meteorological Services of Canada \(MSC\)](#), commercial airlines offices, and other private weather companies.

### 9.1.3 Content

Data graphically displayed on the CCFP consist of coverage of [convection](#) within a defined polygon, forecaster confidence of convective occurrence, and forecast movement of the convective areas. A data block also displays text information about coverage and confidence as well as forecast [echo top](#) and convective growth information.

#### 9.1.3.1 Coverage

The convective coverage within the forecast polygon is represented by the amount of fill within the polygon (Figure 9-2).

- Solid coverage, depicted by solid fill, means 75 to 100 percent of the polygon is forecast to contain convection.
- Medium coverage, defined by medium fill, indicates 40-74 percent of the polygon is forecast to contain convection.
- Sparse coverage, represented by sparse fill, means 25-39 percent of the polygon is forecast to contain convection.

A line of forecast [convection](#), either within a forecast area or alone, is depicted by a solid purple line for solid (75 to 100 percent) or a dashed purple line for medium (40-74 percent) coverage.

For a line of [convection](#) to be forecast, it must meet the following criteria:

- Its length must be at least 100 miles long,
- The width of the line must be 40 nautical miles (NM) wide, and
- For a solid line, greater than 75 percent of the line must be expected to contain [convection](#). For a medium line, 40 to 74 percent of the line must be expected to contain convection.

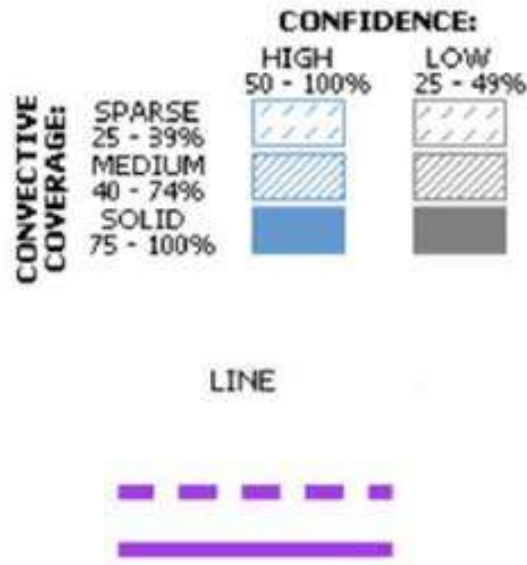

Figure 9-2. CCFP Forecast Convective Coverage

### 9.1.3.2 Confidence

Confidence represents the subjective opinion of the forecasters that the polygon will meet the minimum CCFP threshold criteria. The forecaster's confidence is represented by the color used to depict the polygon (Figure 9-2).

- A blue color represents high forecaster confidence (50-100 percent) the forecast [convection](#) will meet the minimum criteria.
- A gray color indicates low forecaster confidence (25-49 percent) the forecast [convection](#) will meet the minimum criteria.

Confidence is not to be associated with probability of occurrence.

### 9.1.3.3 Movement

Forecast movement for each polygon or line is indicated with a gray or blue arrow (Figure 9-3). The arrow points in the direction of forecast movement. A number at the tip of the arrow represents the speed in [knots](#).



Figure 9-3. CCFP Forecast Convective Movement

### 9.1.3.4 Data Block

A data block is located adjacent to every polygon forecast (Figure 9-4 and Figure 9-5). A thin line connects the data block to the associated forecast area. Each data block contains information about forecast maximum [echo tops](#) (TOPS) and convective growth rates (GWTH).

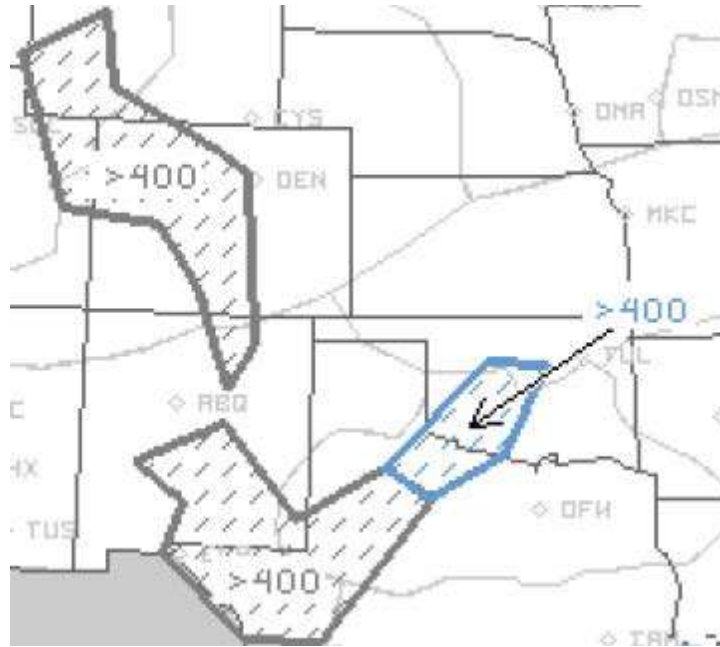

Figure 9-4. CCFP Data Block

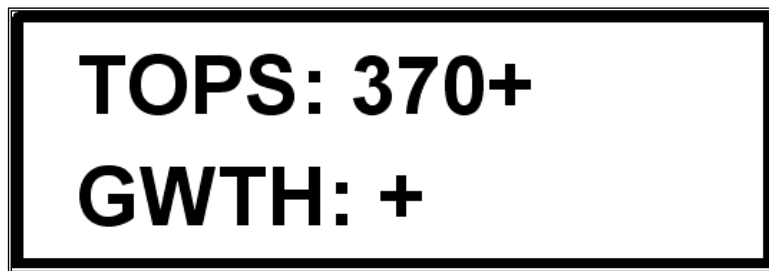

Figure 9-5. CCFP Data Block Example

#### 9.1.3.4.1 TOPS

The word, TOPS, is used to depict the forecast maximum [echo tops](#), in thousands of feet MSL, specified by four selected layers listed in Table 9-1. The heights of the forecast [echo tops](#) must cover at least 25 percent of the polygon. The exact location of the highest [echo top](#) within the polygon cannot be determined.

Table 9-1. CCFP Tops

HEIGHT	
TOPS: 100's OF FEET MSL	
25000 - 29000	= 290
30000 - 34000	= 340
35000 - 39000	= 390
40000 +	= > 400

#### 9.1.3.4.2 Growth

The contraction, GWTH, is used to depict the forecast average growth rate of the [convection](#). The growth rate applies to both the height and coverage of the echoes (Table 9-2).

Table 9-2. CCFP Growth

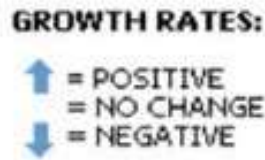

#### 9.1.3.4.3 Confidence

Confidence depicted on the chart is the confidence the depicted polygon will meet the minimum CCFP criteria (Table 9-3).

Table 9-3. CCFP Confidence

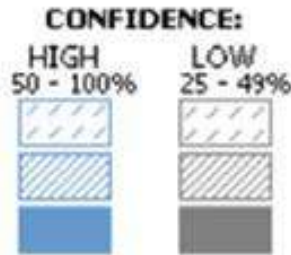

#### 9.1.3.4.4 Coverage

Coverage is used to depict the forecast convective coverage within the polygon (Table 9-4). The coverage represents the percentage of the area forecast to be covered by [convection](#).

Table 9-4. CCFP Coverage



### 9.1.4 Strengths and Limitations

The primary strength of the CCFP is it relies on the vital collaborative efforts between several meteorological units in the private and public sector. The process helps produce the best possible convective forecast to assist in strategic air traffic decision-making.

The limitation of the CCFP is it does not include a forecast for all [convection](#). If the [convection](#) does not meet the threshold criteria, it is not included in the CCFP. It is not intended to be used as a tactical short-term decision tool.

### **9.1.5 Use**

The CCFP is a strategic planning tool for air traffic flow management in the 4- to 8-hour forecast period.

The product is not intended to be used as a pilot weather briefing tool; however CCFP is available to pilots and aircraft dispatchers as an additional tool for strategic planning.

## **9.2 Extended Convective Forecast Product (ECFP)**

The ECFP Planning Tool (Figure 9-2) is a graphical representation of the forecast probability of thunderstorms. The product identifies graphically where in the United States thunderstorms are likely over the next 72 hours. It is intended to enhance the CCFP. The CCFP is only valid out to 8 hours. This graphical product will use CCFP-style graphics, to facilitate ease of interpretation and use by those already familiar with the CCFP. The product is not a CCFP forecast (it is not forecasting the exact CCFP criteria), but intended to support the long range planning for CCFP type of constraints in the National Airspace System (NAS).

### **9.2.1 Issuance**

The development of the ECFP planning tool was a response to Federal Aviation Administration (FAA) and Industry needs in planning for weather hazards, specifically convection, one to two days in advance. To meet these planning needs, and to support CCFP planning beyond 8 hours, the ECFP intends to provide traffic planners and collaborators a quick-look forecast of the greatest probability of convection/thunderstorms. By utilizing CCFP-style graphics, users familiar with CCFP can easily determine where traffic constraints are most likely to occur over the next 3 days.

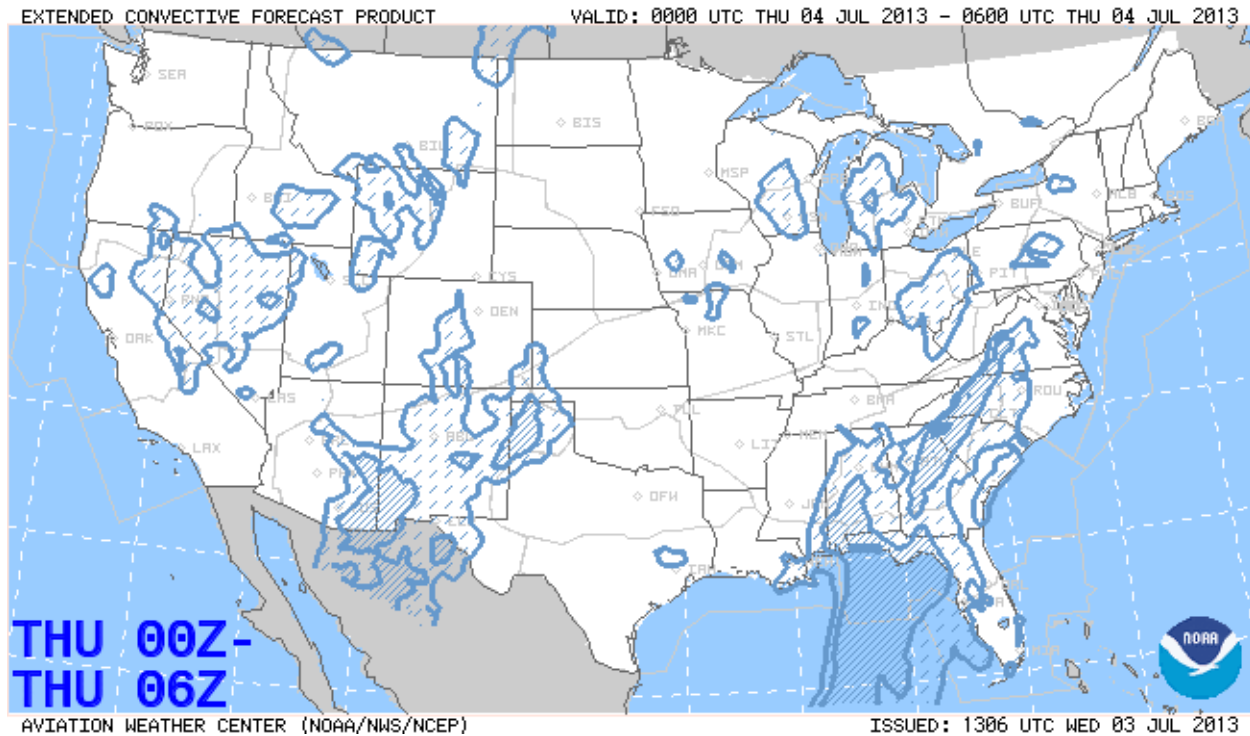

Figure 9-6. ECFP Example

### 9.2.2 Content

This automated graphical forecast is created from the Short Range Ensemble Forecast (SREF) Calibrated Thunderstorm guidance. Probability of Thunderstorm contours are depicted at 40, 60, and 80 percent probabilities, using CCFP-like shading. Hashed areas represent 40–59 percent probability, solid lined areas represent 60–79 percent probability, and solid blue filled areas represent greater than 80 percent probability.

### 9.2.3 Use

The ECFP is intended for FAA Traffic Managers at Air Route Traffic Control Centers (ARTCC), FAA Air Traffic Control System Command Center (ATCSCC), airline and aviation industry dispatch and flight planners, as well as commercial weather information providers supporting airline/FAA.

### 9.2.4 Frequency

The ECFP is available 24/7 with updates issued at 01:00, 07:00, 13:00, and 19:00 UTC each day.

## 9.3 National Convective Weather Forecast (NCWF)

The [National Convective Weather Forecast \(NCWF\)](#) is a near real-time, high resolution display of current and 1-hour extrapolated forecasts of selected hazardous convective conditions for the conterminous United States. The NCWF may be used in conjunction with the report and forecast information contained within [Convective SIGMETs](#). The [NCWF](#) is available for use by General Aviation, aircraft dispatchers, and Traffic Management Units (TMU).

### 9.3.1 Issuance

The NCWF is issued by the [Aviation Weather Center \(AWC\)](#) and is updated every 5 minutes. The product is available on the [Aviation Digital Data Service \(ADDs\)](#) web page.

### 9.3.2 Content

The NCWF displays current convective hazard fields, 1-hour extrapolated forecast polygons, forecast speed and directions, and [echo tops](#). Previous performance polygons can also be selected for display (Figure 9-7).

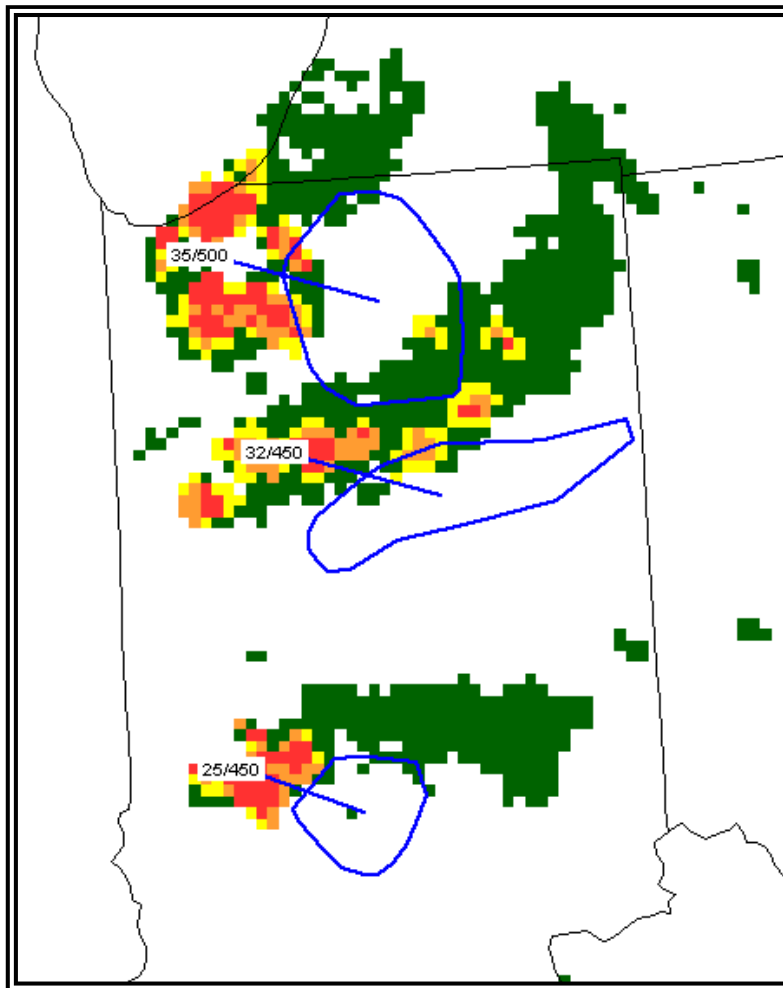

Figure 9-7. NCWF Example



### 9.3.2.1 Current Convective Hazard Fields

The current convective hazard field is a high-resolution display that identifies selected hazards associated with convective precipitation. The field is created from WSR-88D national reflectivity and echo-top mosaics and cloud-to-ground lightning data.

WSR-88D [radar reflectivity](#) data are filtered to identify locations having significant convective precipitation. Reflectivity data with [echo tops](#) of less than 17,000 feet MSL are eliminated from the data. This process removes ground clutter and anomalous propagation as well as significantly reduces the amount of [stratiform](#) (non-convective) precipitation from the data. Most [stratiform](#) precipitation tops are below 17,000 feet. The filter also removes shallow [convection](#) with tops below 17,000 feet. Shallow [convection](#) is often short-lived but can contain conditions hazardous to aviation and may be embedded in [stratiform convection](#).

Frequencies of cloud-to-ground lightning are added to the filtered radar data to provide a more accurate picture of current hazardous convective conditions.

Current convective hazard fields are color coded according to the convective hazard scale for display on the NCWF (Figure 9-8).

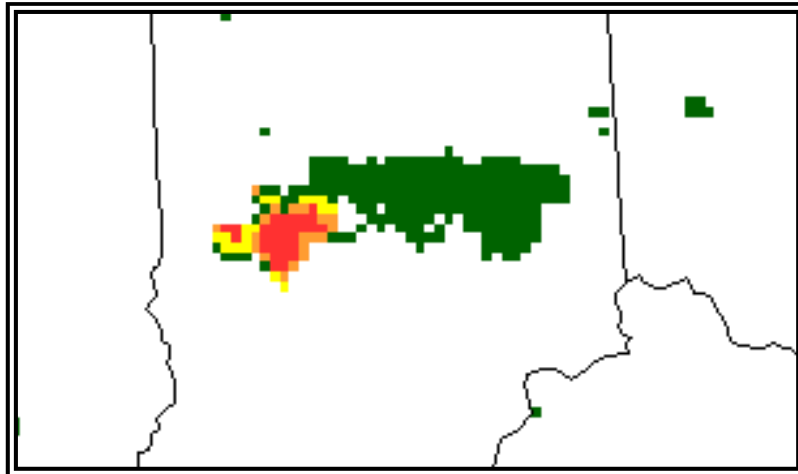

Figure 9-8. NCWF Current Convective Hazard Fields Example

#### 9.3.2.1.1 Convective Hazard Field Scale

The convective hazard field scale uses six hazard levels (Figure 9-9) to characterize hazardous [convection](#) conditions.

The six hazard levels are determined by two factors:

- Intensities and maximum tops of WSR-88D reflectivity data, and
- Frequencies of cloud-to-ground lightning.

Higher hazard levels are associated with higher [radar reflectivity](#) intensities and higher frequencies of lightning strikes.

The six hazard levels are reduced to four-color codes for display on the NCWF. The relationships between the six hazard levels and four-color codes are summarized in Figure 9-9.

NCWF Hazard Scale		
Level	Color	Effect
6	RED	Thunderstorms may contain any or all of the following: severe turbulence, severe icing, hail, frequent lightning, tornadoes, and low-level wind shear.
5	RED	
4	Orange	
3	Yellow	The risk of hazardous weather generally increases with levels on the NCWF hazard scale
2	Green	
1	Green	

Figure 9-9. NCWF Hazard Scale

### 9.3.2.2 One-Hour Extrapolated Forecast Polygons

One-hour extrapolated forecast polygons are high-resolution polygons outlining areas expected to be filled by selected convective hazard fields in 1 hour. Extrapolated forecasts depict new locations for the convective hazard fields based on their past movements. Extrapolation forecasts do *not* forecast the development of new convective hazard conditions or the dissipation of existing conditions. Forecasts are provided *only* for convective hazard scale levels 3 or higher. The forecast polygons do not depict specific forecast hazard levels. On Figure 9-10, the light blue polygon denotes the location of the 1-hour forecast convective hazard field.

### 9.3.2.3 Forecast Speed and Direction

Forecast speed and direction are assigned to current convective hazard fields having a 1-hour extrapolated forecast. A line (or arrow on the AWC JavaScript product) is used to depict the direction of movement (Figure 9-10). The speed in [knots](#) is depicted by the first group of two numbers located near the current convective hazard field. The second group of three numbers identifies [echo tops](#).

Forecast speed and direction is only updated every 10 minutes. The larger update time-interval (compared to five-minute updates for the NCWF) smooths erratic forecast velocities. On Figure 9-10, the forecast direction (depicted by an arrow) is pointing to the southeast and the speed is 25 [knots](#).

### 9.3.2.4 Echo Tops

[Echo tops](#) are assigned to current convective hazard fields having a 1-hour extrapolated forecast. [Echo tops](#) are depicted by a group of three numbers located near the current convective hazard field and is plotted in hundreds of feet MSL (Figure 9-10). The first number of the group identifies forecast speed of movement. On Figure 9-10, the [echo tops](#) are 45,000 feet MSL.

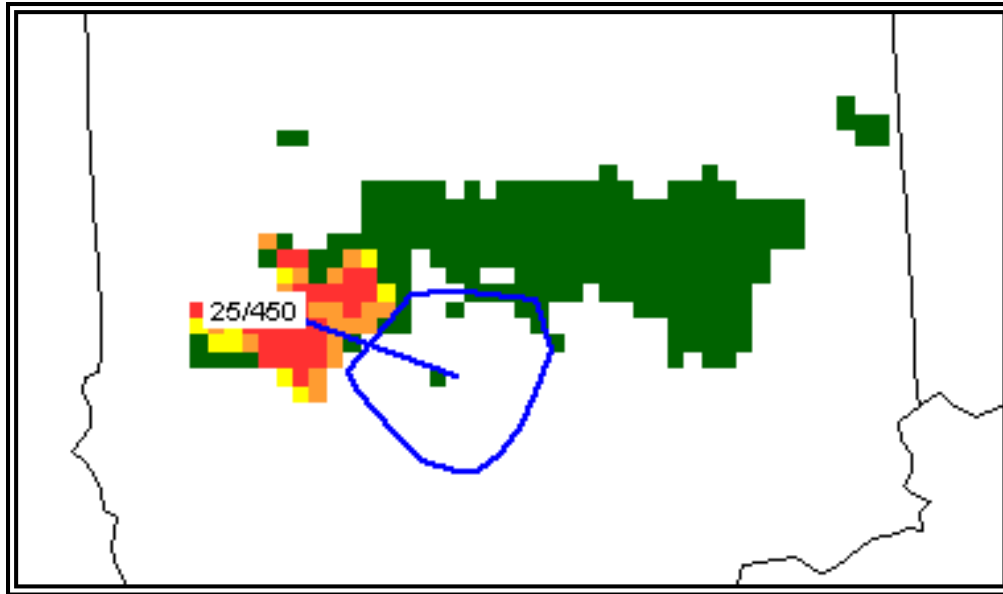

Figure 9-10. NCWF One-Hour Extrapolated Forecast Polygon, Forecast Movement Velocity, and Echo Tops Example

#### 9.3.2.5 Previous Performance Polygons

Previous performance polygons are magenta polygons displaying the previous hour's extrapolated forecast polygons *with* the current convective hazard fields. A perfect forecast would have the polygons filled with convective hazard scale levels 3 or higher data. Levels 1 and 2 would be outside the polygons. The display of previous performance polygons allows the user to review the accuracy of the previous hour's forecast.

Figure 9-11 depicts current convective hazard fields and previous performance polygons (magenta) valid at 1500Z. The previous performance polygons are the 1-hour extrapolated forecasts made at 1400Z. Although the polygons do not perfectly match the current level 3 and higher hazard fields, the forecasts are still fairly accurate.

Newly developed convective hazard levels 3 and higher do not have previous performance polygons. Extrapolated forecasts do not forecast developing hazardous convective.

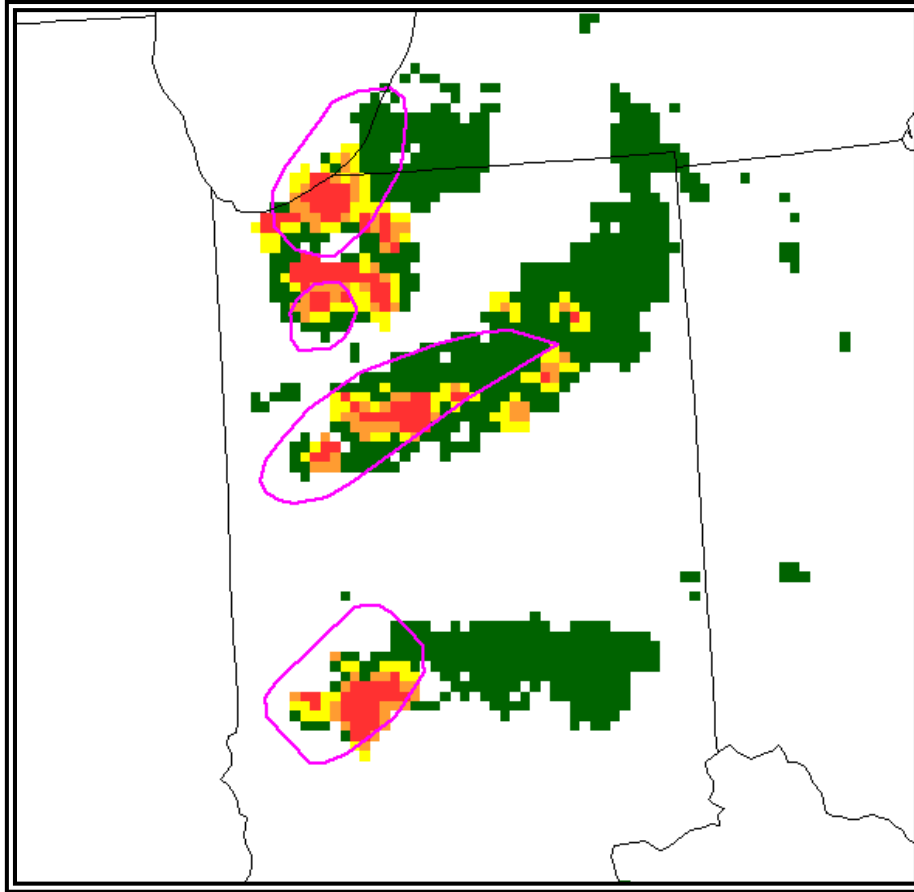

Figure 9-11. NCWF Previous Performance Polygons Example

### 9.3.3 Strengths and Limitations

#### 9.3.3.1 Strengths

Strengths of the NCWF include:

- Convective hazard fields that agree very well with radar and lightning data,
- Updated every five minutes,
- High-resolution forecasts of convective hazards, and
- Long-lived convective precipitation is well forecast.

#### 9.3.3.2 Limitations

Limitations of the NCWF include:

- Initiation, growth, and decay of convective precipitation are not forecast,
- Short-lived or embedded convection may not be accurately displayed or forecast,
- Low-topped convection that contains little or no lightning may not be depicted,

- Erroneous motion vectors are occasionally assigned to storms, and
- Convective hazard field scales are not identified within the forecast polygons.

### 9.3.4 Uses of the NCWF

The purpose of the National Convective Weather Forecast (NCWF) is to produce a convective hazard field diagnostic and forecast product based on radar data, [echo top](#) mosaics, and lightning data. The target audience includes the FAA and other government agencies, pilots, aircraft dispatchers, aviation [meteorologists](#), and other interested aviation users in the general public.

## 9.4 Current and Forecast Icing Products (CIP/FIP)

The [Current Icing Product \(CIP\)](#) combines sensor and numerical weather prediction (NWP) model data to provide an hourly three-dimensional diagnosis of the icing environment. This information is displayed on a suite of graphics available for the 48 contiguous United States, much of Canada and Mexico, and their respective coastal waters. The [Forecast Icing Product \(FIP\)](#) provides the same suite of products describing the icing environment in the future and is solely NWP model-based.

The CIP/FIP product suites are automatically produced with no human modifications. Information on the graphics is determined from NWP model output, observational data including WSR-88D radar, satellite, pilot weather reports, surface weather reports, and lightning network data.

### 9.4.1 Issuance

The CIP and FIP product suites are issued hourly ~15 minutes after the hour by the [Aviation Weather Center \(AWC\)](#). The products are available through the Aviation Digital Data Service (ADDS) at <http://www.aviationweather.gov/adds/icing/>.

### 9.4.2 Content

The CIP/FIP product suite consists of 10 graphics including:

- Icing Probability,
- Icing Probability Maximum (Max),
- Icing Severity,
- Icing Severity Max,
- Icing Severity – Probability > 25 percent,
- Icing Severity – Probability > 25 percent Max,
- Icing Severity – Probability > 50 percent,

- Icing Severity – Probability > 50 percent Max,
- Icing Severity plus Supercooled Large Drop (SLD), and
- Icing Severity plus Supercooled Large Drop (SLD) Max.

The CIP/FIP products are generated for individual altitudes from 1,000 feet MSL to Flight Level (FL) 300 at intervals of 1,000 feet. Horizontal resolution is 20 km. FIP products are available at 1, 2, 3, 6, 9, and 12- h forecast lead times. With near-term NWP enhancements, these are planned to change to 500 ft. MSL horizontal and 13 km vertical resolution, and forecasts will be extended to 18 h with 1-h granularity.

The CIP/FIP Max products are a composite product which displays information about icing at all altitudes from 1,000 feet MSL to FL300. Single altitudes are referenced to MSL from 1,000 to 17,000 feet and Flight Levels above 17,000 feet. The ADDS Web site allows for access to every other altitude (1,000 FT, 3,000 FT, 5,000 FT, etc...). However, all altitudes can be accessed by use of the Flight Path Tool on the ADDS site.

Icing PIREPs are plotted on a single altitude graphic if the PIREP is within 1,000 feet of the selected altitude and has been observed within 75 minutes of the chart's valid time. On the CIP/FIP Max graphics, PIREPs for all altitudes (i.e. 1,000 feet MSL to FL300) are displayed. However, negative reports of icing are not plotted on the CIP Max products in an effort to reduce clutter. The PIREP legend is located on the bottom of each graphic.

#### **9.4.2.1 Icing Probability**

The Icing Probability product (Figure 9-12) displays, at a single altitude, the probability of icing. Probabilities range from 0 percent (no icing expected) to 85 percent or greater (nearly certain icing).

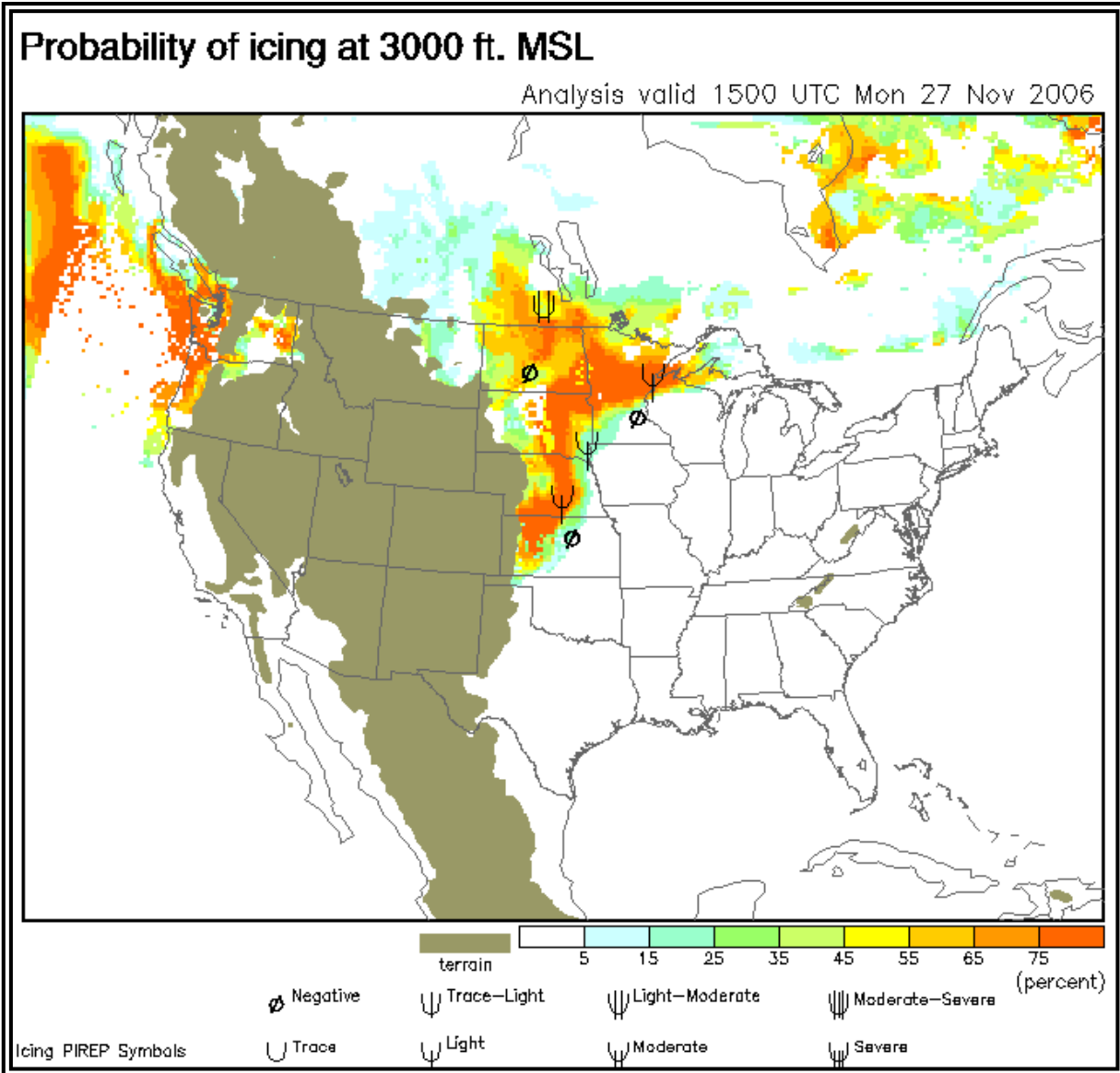

**Figure 9-12. CIP/FIP Icing Probability (3,000 Feet MSL) Example**

“Cool” colors represent low probabilities and “warm” colors represent higher probabilities. Probabilities do not reach 100 percent because the data used to determine the probability of icing cannot diagnose, with absolute certainty, the presence of icing conditions at any location and altitude. White regions indicate that the probability of icing is zero. Brown regions indicate where higher-elevation terrain extends above the altitude of the particular graphic.

#### **9.4.2.2 Icing Probability – Maximum**

The Icing Probability - Maximum graphic (Figure 9-13) displays the probability of icing at *all* altitudes from 1,000 feet MSL to FL300. Probabilities range from 0 percent (no icing expected) to 85 percent or greater (nearly certain icing).



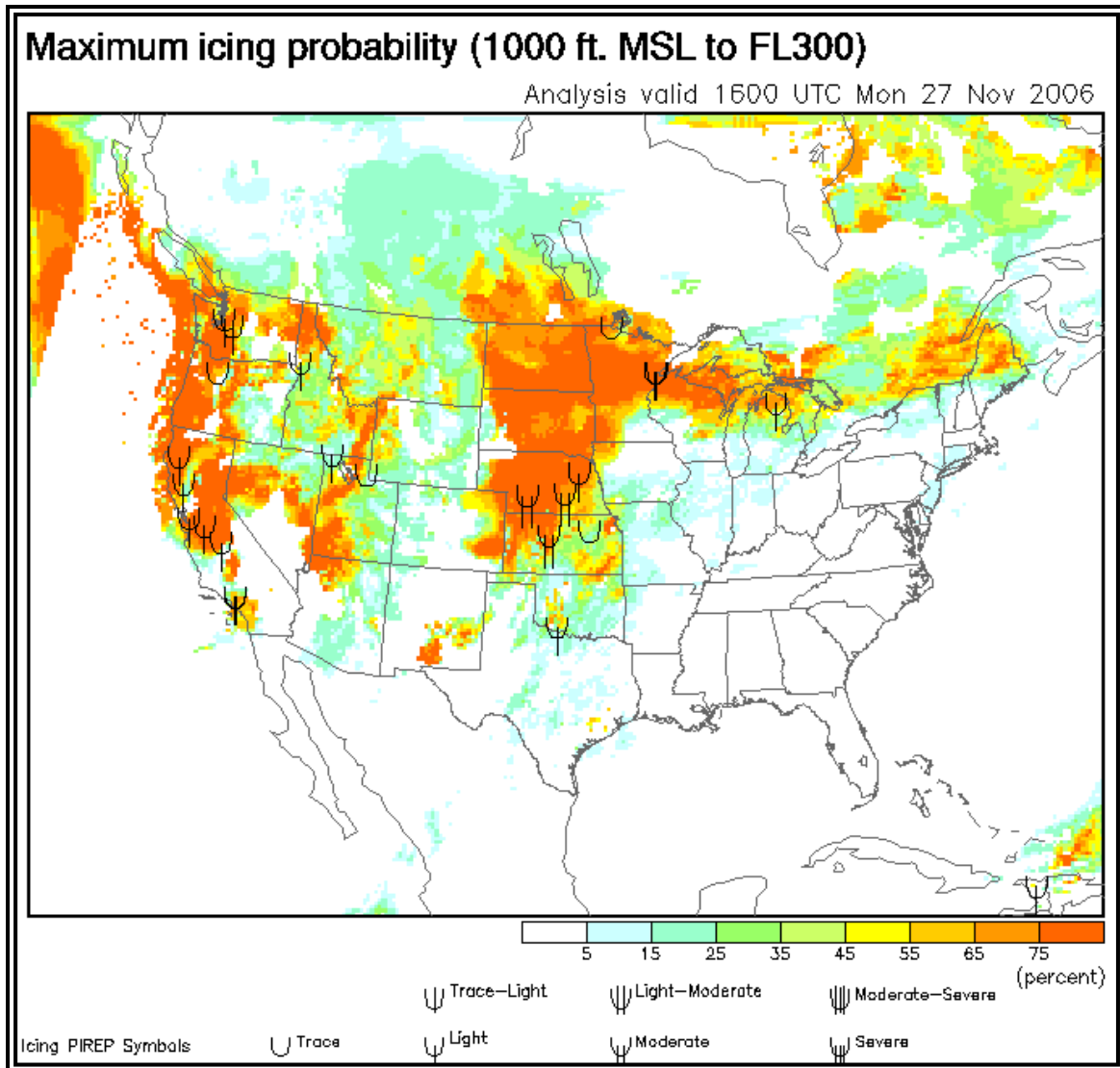
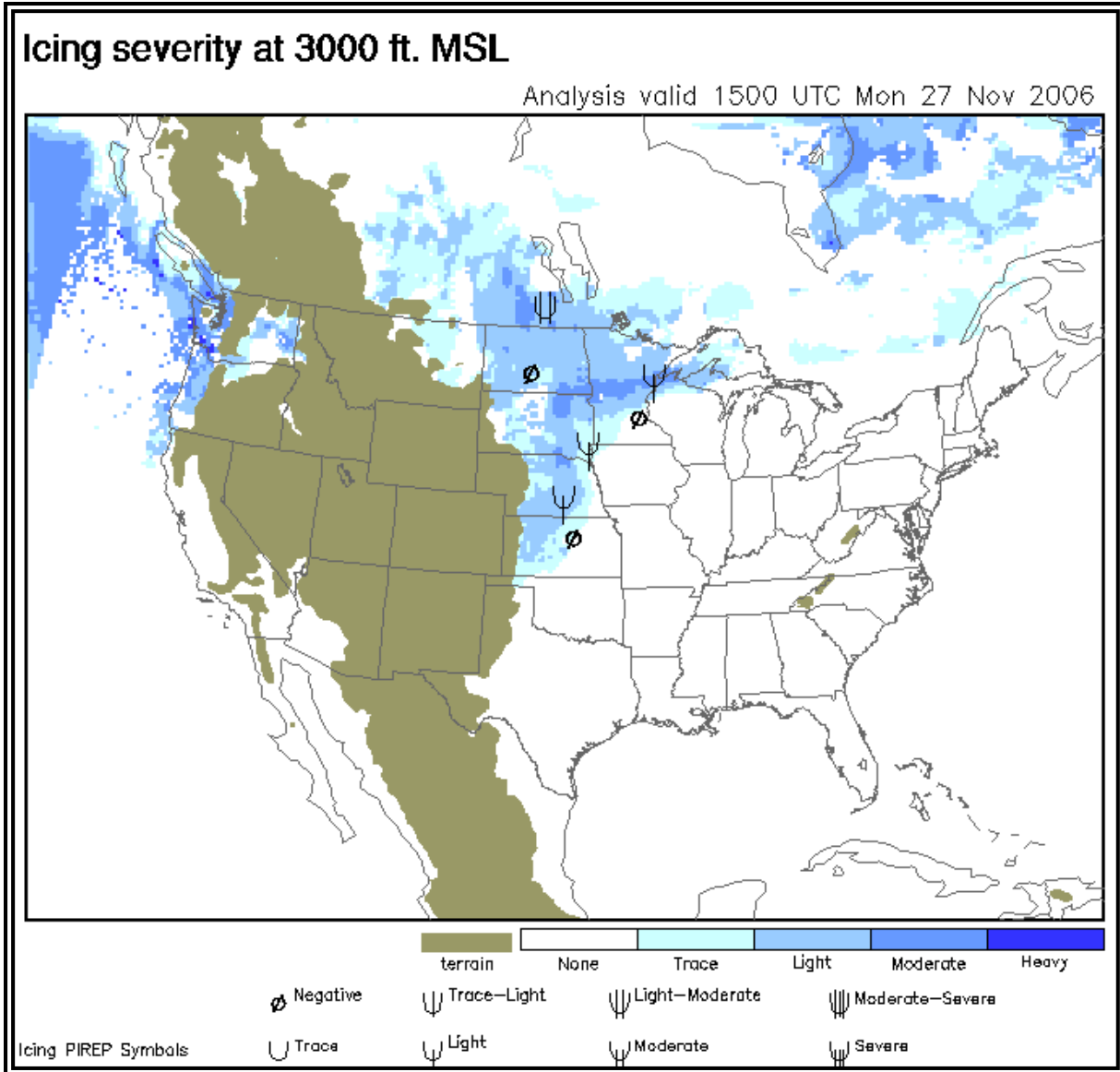

**Figure 9-13. CIP/FIP Icing Probability – Max Example**

“Cool” colors represent low probabilities and “warm” colors represent higher probabilities. Probabilities do not reach 100 percent because the data used to determine the probability of icing cannot diagnose, with absolute certainty, the presence of icing conditions at any location and altitude. White regions indicate the probability of icing is zero.

#### 9.4.2.3 Icing Severity

The Icing Severity product (Figure 9-14) depicts, at a single altitude, the intensity of icing expected at locations where the Icing Probability product depicts possible icing. Icing intensity is displayed using icing intensity categories: trace, light, moderate, and heavy.

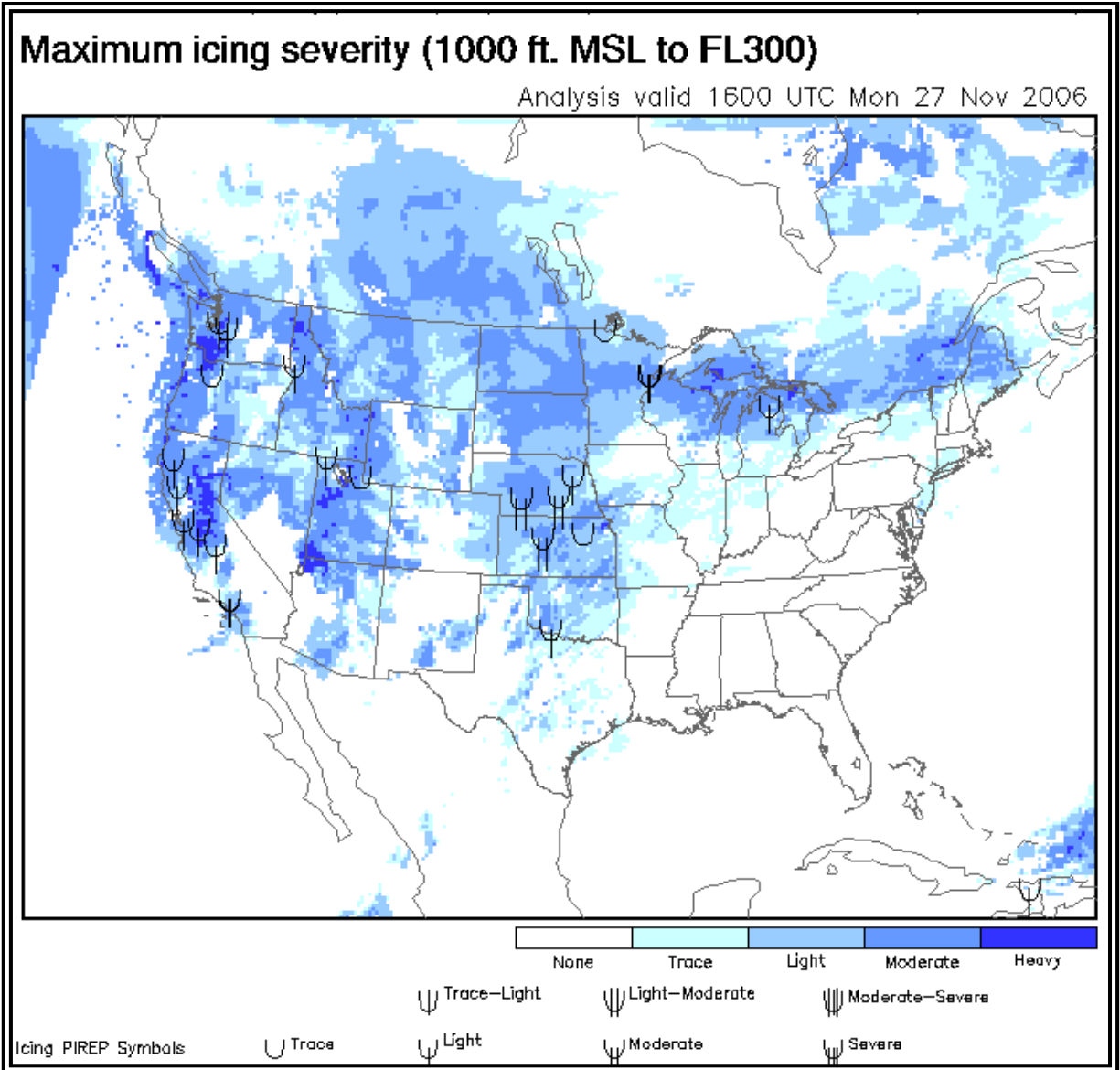

**Figure 9-14. CIP/FIP Icing Severity (3,000 Feet MSL) Example**

The lightest blue color represents trace icing. As the blue-color shades become darker, the icing intensity increases. The darkest blue color represents heavy icing. White regions indicate where no probability of icing exists and, therefore, no intensity is necessary. Brown regions indicate where higher-elevation terrain extends above the altitude of the particular graphic.

#### **9.4.2.4 Icing Severity – Maximum**

The Icing Severity - Maximum product (Figure 9-15) displays the intensity of icing at all altitudes from 1,000 feet MSL to FL300. Icing intensity is displayed using icing intensity categories: trace, light, moderate, and heavy.

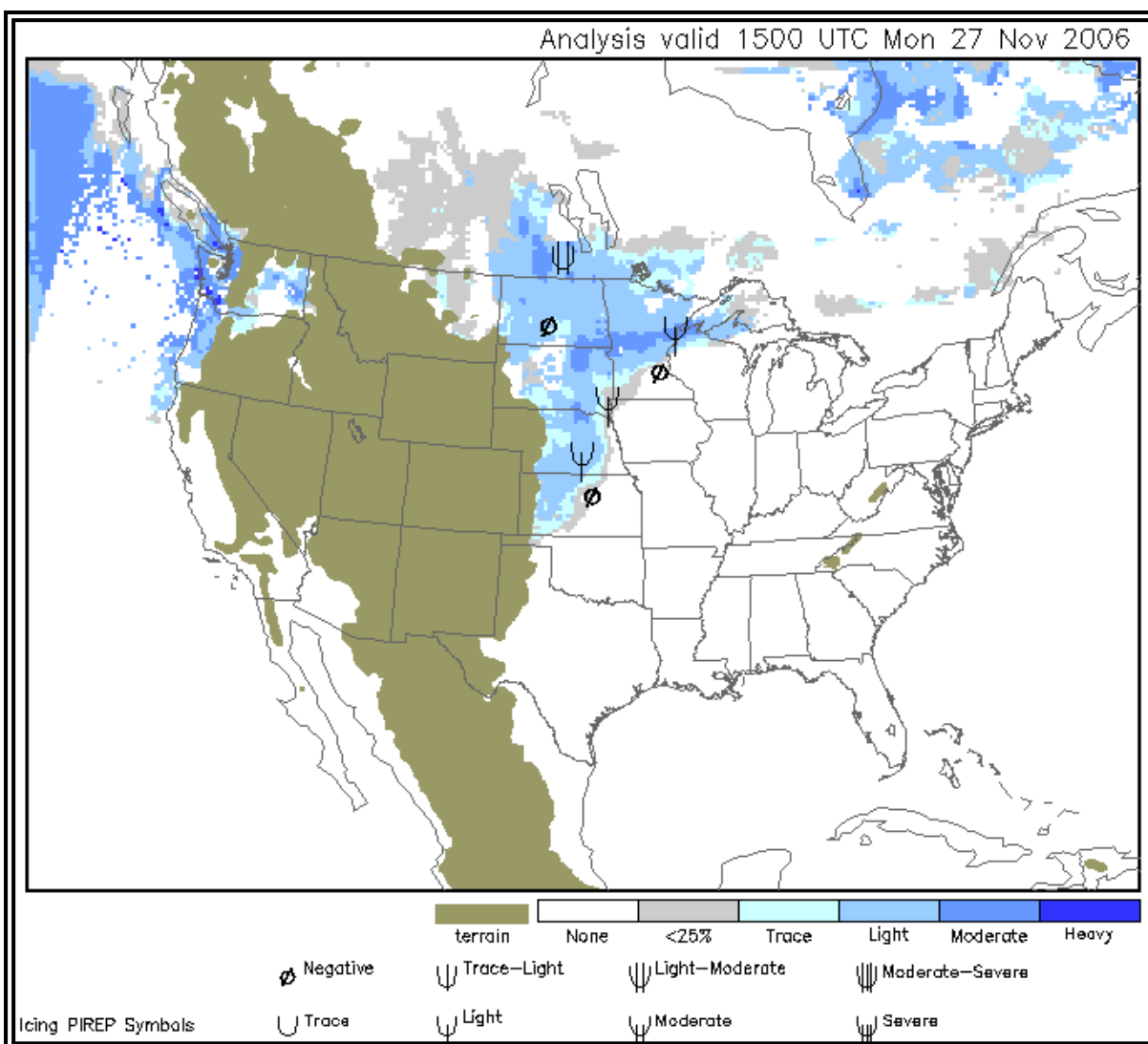

**Figure 9-15. CIP/FIP Icing Severity – Max Example**

The lightest blue color represents trace icing. As the blue color shades become darker, the icing intensity increases. The darkest blue color represents heavy icing. White regions indicate where no probability of icing exists and, therefore, no intensity is necessary.

#### **9.4.2.5 Icing Severity – Probability > 25 Percent**

The Icing Severity – Probability > 25 percent product (Figure 9-16) depicts, at a single altitude, where a 26 to 100 percent probability exists for the indicated icing intensity. Icing intensity is displayed using icing intensity categories: trace, light, moderate, and heavy.

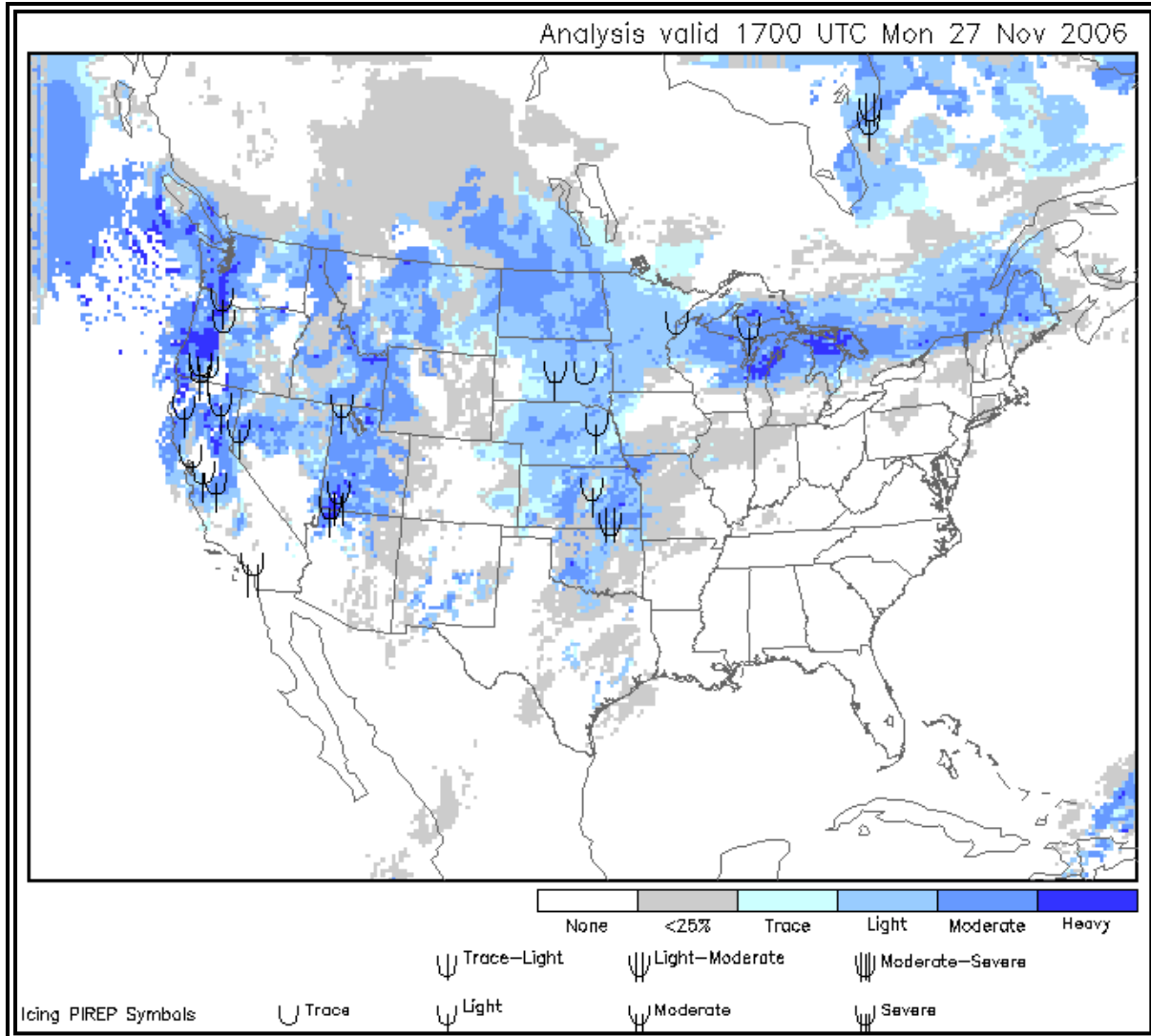

**Figure 9-16. CIP/FIP Icing Severity Probability >25 Percent Example**

The lightest blue color represents trace icing. As the blue color shades become darker, the icing intensity increases. The darkest blue color represents heavy icing. White regions indicate where no probability of icing exists and, therefore, no intensity is necessary. Brown regions indicate higher-elevation terrain extending above the altitude of the particular graphic. A gray color is used to mask the intensity pixels where the probability of icing is 25 percent or less.

#### **9.4.2.6 Icing Severity – Probability > 25 Percent – Maximum**

The Icing Severity – Probability > 25 percent - Maximum product (Figure 9-17) depicts, at all altitudes from 1,000 feet MSL to FL300, where the probability of the indicated icing intensity is 26 to 100 percent. Icing intensity is displayed using icing intensity categories: trace, light, moderate, heavy.

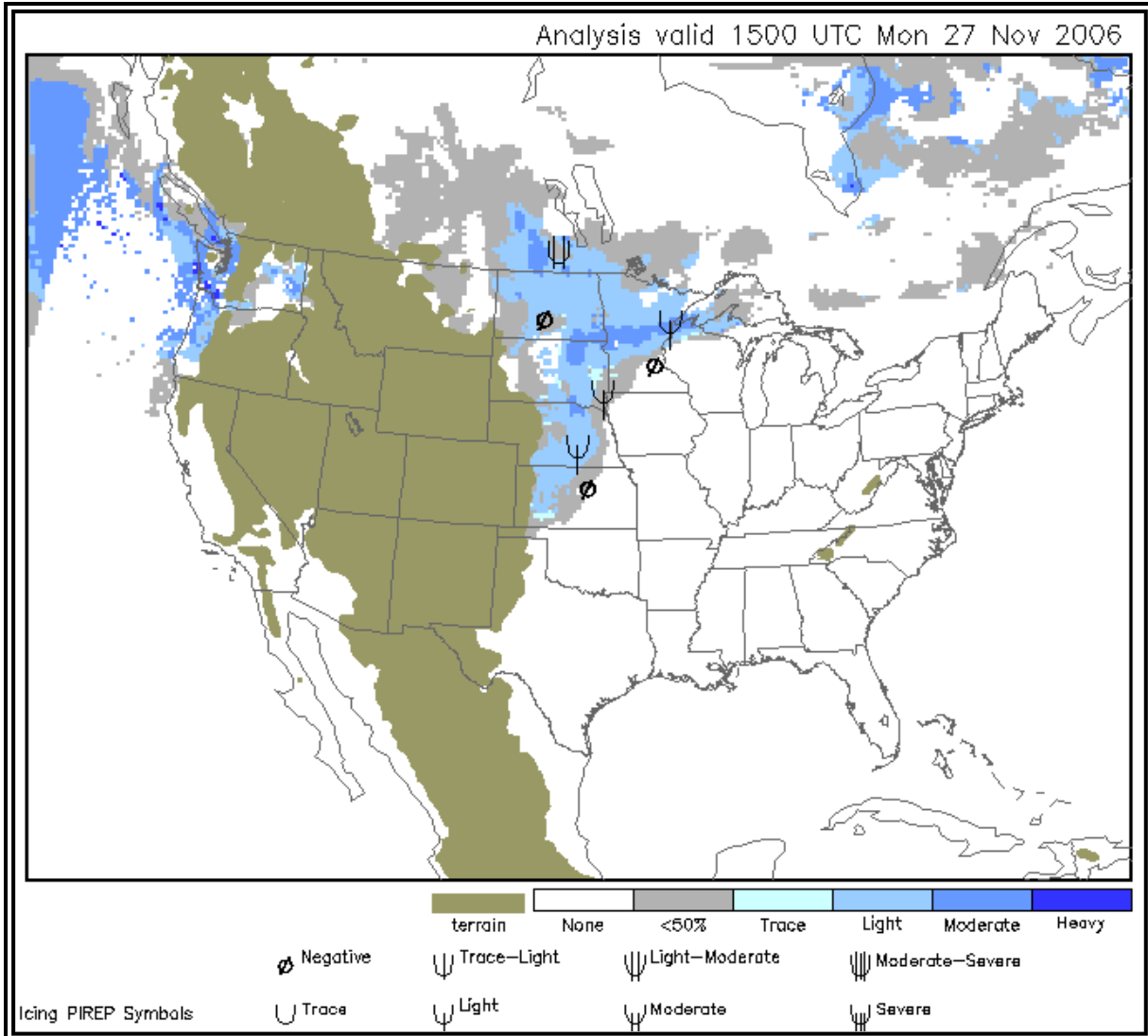

**Figure 9-17. CIP/FIP Icing Severity Probability >25 Percent Example**

The lightest blue color represents trace icing. As the blue color shades become darker, the icing intensity increases. The darkest blue color represents heavy icing. White regions indicate where no probability of icing exists and, therefore, no intensity is necessary. A gray color is used to mask the intensity pixels where the probability of icing is 25 percent or less.

#### **9.4.2.7 Icing Severity – Probability > 50 Percent**

The Icing Severity – Probability > 50 percent product (Figure 9-18) depicts, at a single altitude, where the probability of the indicated icing intensity is 51 to 100 percent. Icing intensity is displayed using icing intensity categories: trace, light, moderate, and heavy.

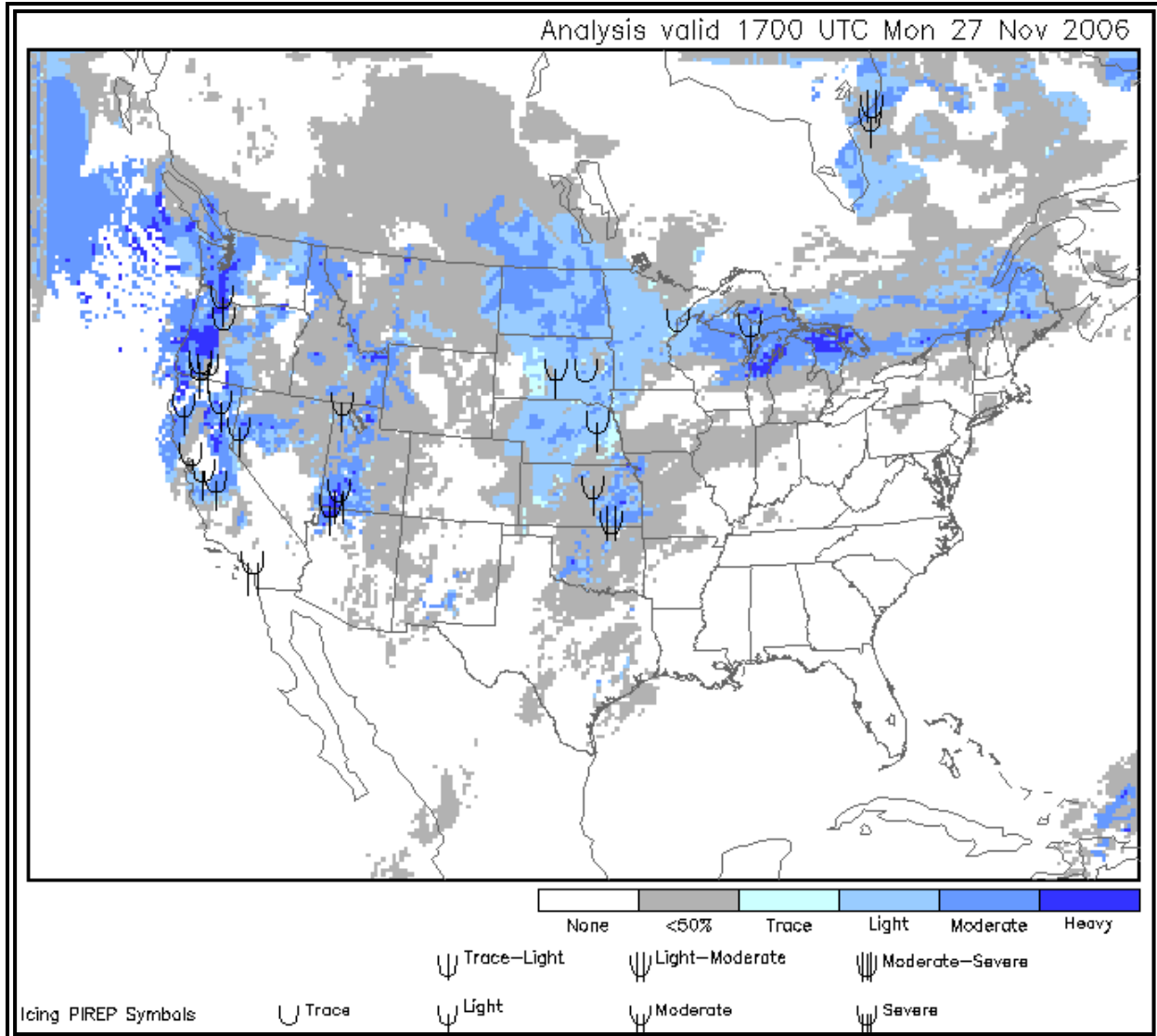

**Figure 9-18. CIP/FIP Icing Severity Probability > 50 Percent Example**

The lightest blue color represents trace icing. As the blue color shades become darker, the icing intensity increases. The darkest blue color represents heavy icing. White regions indicate where no probability of icing exists and, therefore, no intensity is necessary. Brown regions indicate where higher-elevation terrain extends above the altitude of the particular graphic. A gray color is used to mask the intensity pixels where the probability of icing is 50 percent or less.

#### **9.4.2.8 Icing Severity – Probability > 50 Percent – Maximum**

The Icing Severity – Probability > 50 percent - Maximum product (Figure 9-19) depicts, at all altitudes from 1,000 feet MSL to FL300, where the probability of the indicated icing intensity is 51 to 100 percent. Icing intensity is displayed using icing intensity categories: trace, light, moderate, and heavy.



**Figure 9-19. CIP/FIP Icing Severity Probability > 50 Percent – Max Example**

The lightest blue color represents trace icing. As the blue color shades become darker, the icing intensity increases. The darkest blue color represents heavy icing. White regions indicate where no probability of icing exists and, therefore, no intensity is necessary. A gray color is used to mask the intensity pixels where the probability of icing is 50 percent or less.

#### **9.4.2.9 Icing Severity Plus Supercooled Large Drops (SLD)**

The Icing Severity plus Supercooled Large Drops (SLD) product (Figure 9-20) depicts, at a single altitude, the intensity of icing expected as well as locations where a threat for SLD exists.

SLD is defined as supercooled water droplets larger than 50 micrometers in diameter. These size droplets include [freezing drizzle](#) and/or [freezing rain](#) aloft. SLD, which are outside the icing certification envelopes (14 CFR part 25 Appendix C), can be particularly hazardous to some aircraft.

Icing intensity is displayed using icing intensity categories: trace, light, moderate, and heavy.



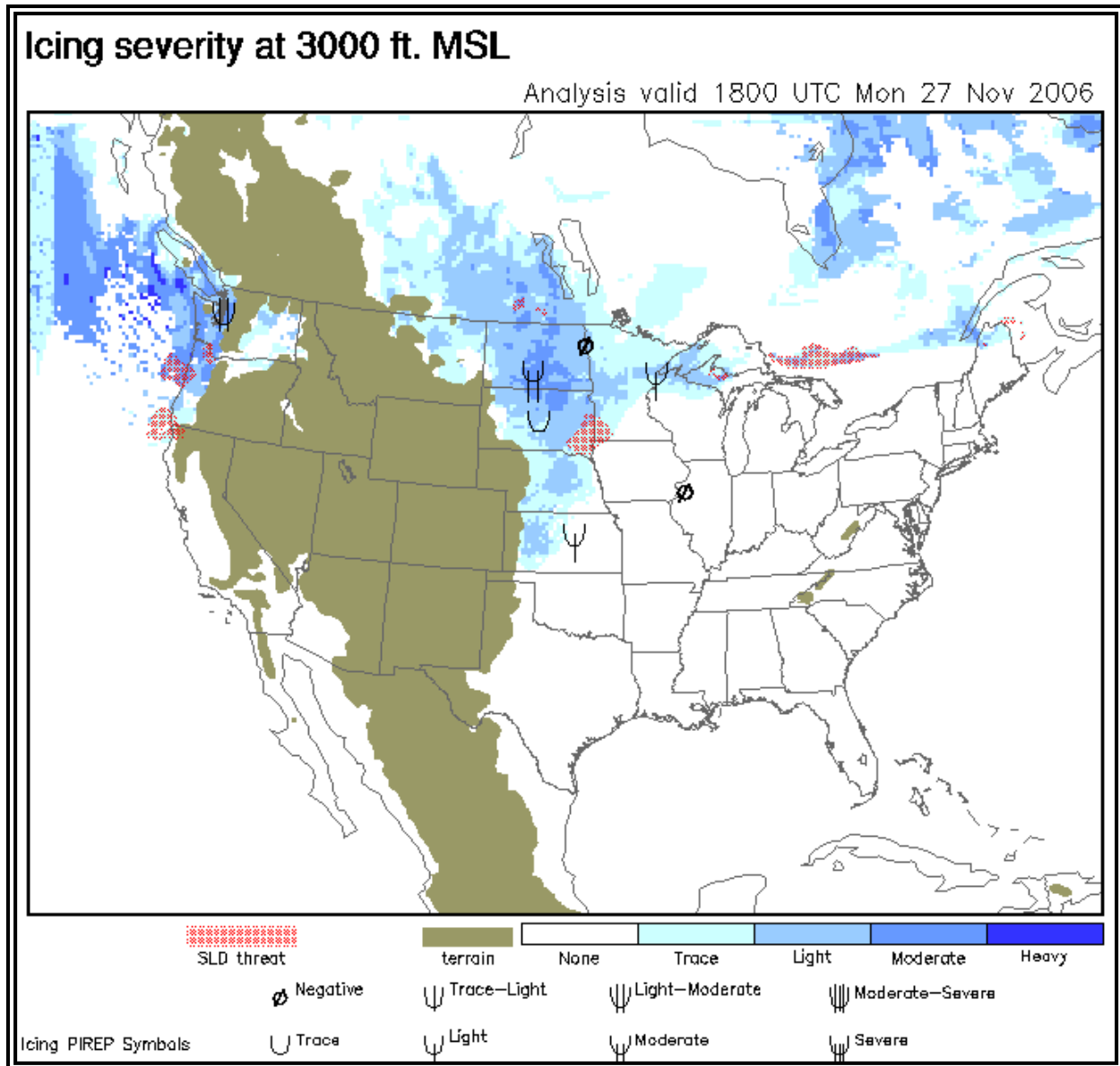

**Figure 9-20. CIP/FIP Icing Severity Plus Supercooled Large Drops (SLD) Example**

The lightest blue color represents trace icing. As the blue color shades become darker, the icing intensity increases. The darkest blue color represents heavy icing. White regions indicate where no probability of icing exists and, therefore, no intensity is necessary. Brown regions indicate where higher-elevation terrain extends above the altitude of the particular graphic. Locations where a threat for SLD exists are depicted with red hatching.

#### **9.4.2.10 Icing Severity Plus Supercooled Large Drops (SLD) – Maximum**

The SLD-Maximum product (Figure 9-21) depicts at all altitudes, between 1,000 feet MSL and FL300, the intensity of icing expected as well as locations where a threat for SLD exists.

SLD is defined as supercooled water drops larger than 50 micrometers in diameter. These size drops include [freezing drizzle](#) and/or [freezing rain](#) aloft. SLD, which are outside the icing

certification envelopes (14 CFR part 25 Appendix C), can be particularly hazardous to some aircraft.

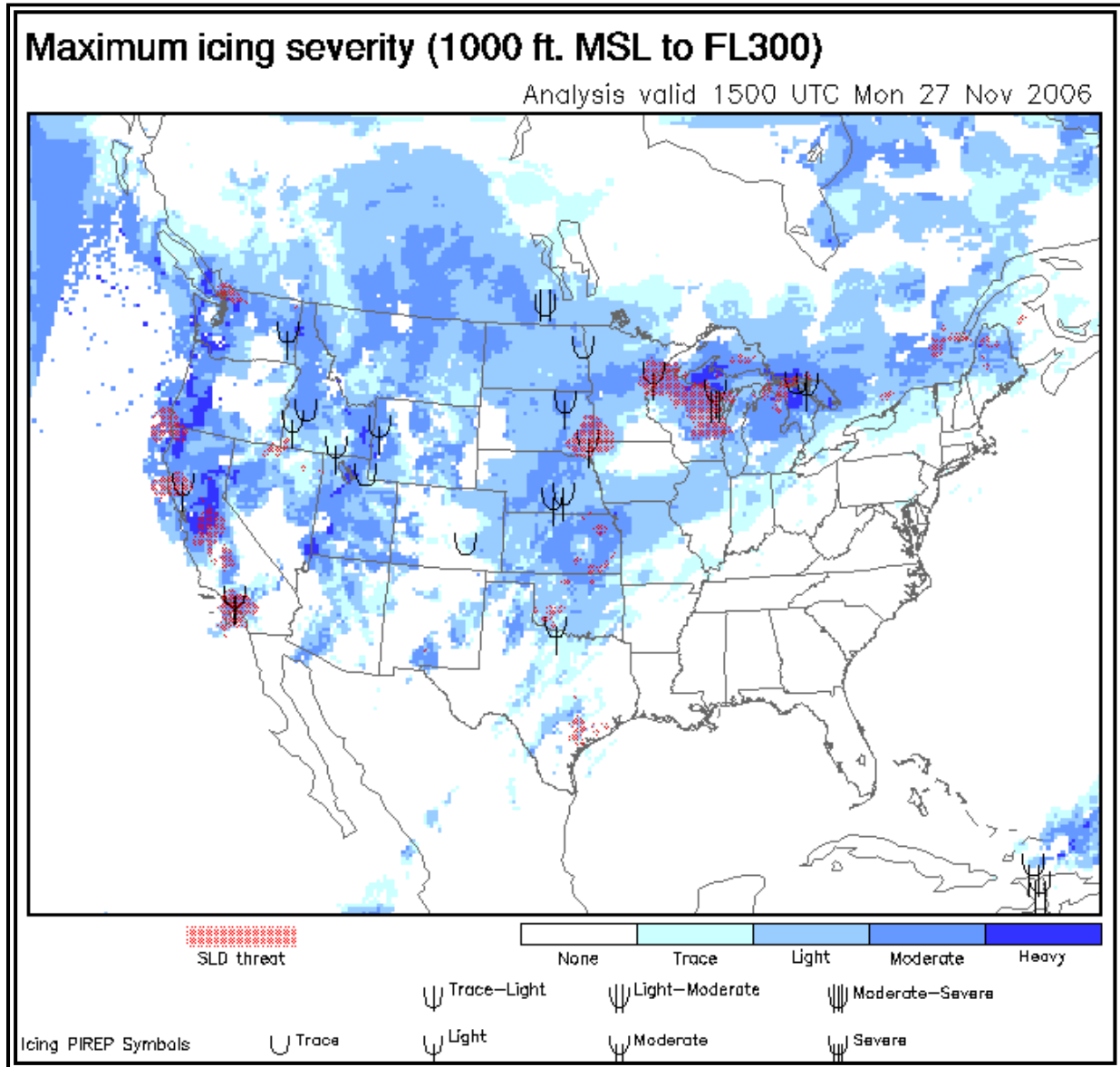

**Figure 9-21. CIP/FIP Icing Severity Plus Supercooled Large Droplets (SLD) – Max Example**

The lightest blue color represents trace icing. As the blue color shades become darker, the icing intensity increases. The darkest blue color represents heavy icing. White regions indicate where no probability of icing exists and, therefore, no intensity is necessary. Locations where a threat for SLD exists are depicted with red hatching.

### **9.4.3 Strengths and Limitations**

#### **9.4.3.1 Strengths**

The CIP product suite is updated hourly and provides a diagnostic tool to assist in determining the probability for icing, the intensity of icing, and the threat for SLD.

#### **9.4.3.2 Limitations**

Actual icing severity may be different than what is depicted on the CIP graphics and plotted PIREPS because:

- Different aircraft types experience different severities of icing in the same atmospheric environments. Severity definitions are currently pilot-based and thus are a function of the aircraft type, flight phase (takeoff/landing, cruise, etc.), aircraft configuration, as well as the pilot's experience and perception of the icing hazard.
- Assessing the amount and drop size of supercooled liquid water (SLW) in the atmosphere is difficult.
- The Icing Severity products depict the severity of the meteorological icing environment and *not* the resultant icing that may occur on the aircraft.

### **9.4.4 Uses**

The CIP/FIP Icing Probability product can be used to identify the current and forecast three-dimensional probability of icing. The CIP/FIP should be used in conjunction with the report and forecast information contained in an AIRMET and SIGMET.

The CIP/FIP Icing Severity product can be used to determine the intensity of icing. The CIP/FIP Icing Severity – Probability > 25 percent or Probability > 50 percent depicts the probability of a given intensity of icing occurring.

Finally, the Icing Severity plus SLD product can help in determining the threat of SLD, which is particularly hazardous to some aircraft.

Icing PIREPs are plotted on single altitude graphics if the PIREP is within 1,000 feet of the graphic's altitude and has been observed within 75 minutes of the chart's valid time. On CIP/FIP Max product, PIREPs for all altitudes (i.e. 1,000 feet MSL to FL300) are displayed. However, negative reports of icing are not plotted on the CIP/FIP Max product in an effort to reduce clutter. The PIREP legend is located on the bottom of each graphic.

## 9.5 Graphical Turbulence Guidance (GTG2)

The [Graphical Turbulence Guidance \(GTG\)](#) product suite provides a three-dimensional diagnosis and forecast of [Clear Air Turbulence](#) (CAT) potential. The GTG is created using a combination of computer model output and [turbulence](#) observations. The GTG product suite, which consists of the GTG analysis and forecast and Composite analysis and forecast, is automatically generated with no human modifications. It should be used in conjunction with the report and forecast information contained in an [AIRMET](#) and SIGMET. The GTG is available for the 48 contiguous states, much of Canada and Mexico and their respective coastal waters.

### 9.5.1 Issuance

The GTG analysis is issued hourly. The 3-, 6-, 9-, and 12-hour forecasts are issued every three hours beginning at 00Z. For example, a forecast suite issued at 0600Z would have valid times at 0900Z, 1200Z, 1500Z, and 1800Z respectively. The GTG Analysis and Forecasts, along with the Composite products, are issued by the [Aviation Weather Center \(AWC\)](#) and are available through the [Aviation Digital Data Service \(ADDS\) Web site](#).

### 9.5.2 Content

#### 9.5.2.1 GTG Analysis and Forecast

The GTG Analysis and Forecast graphics depict the location and intensity of potential [Clear Air Turbulence](#) (CAT) (Figure 9-22). Standard intensity terminology is used. The GTG output is available for 1,000-foot vertical intervals between 10,000 feet MSL and FL450. ADDS [turbulence](#) page displays every second level starting at 10,000 feet MSL, while the ADDS Flight Path Tool provides access to all levels.

## GTG2 - Turbulence forecast at FL250

Valid 1300 UTC Fri 18 Oct 2013

00-hr forecast from 1300 UTC 18 Oct

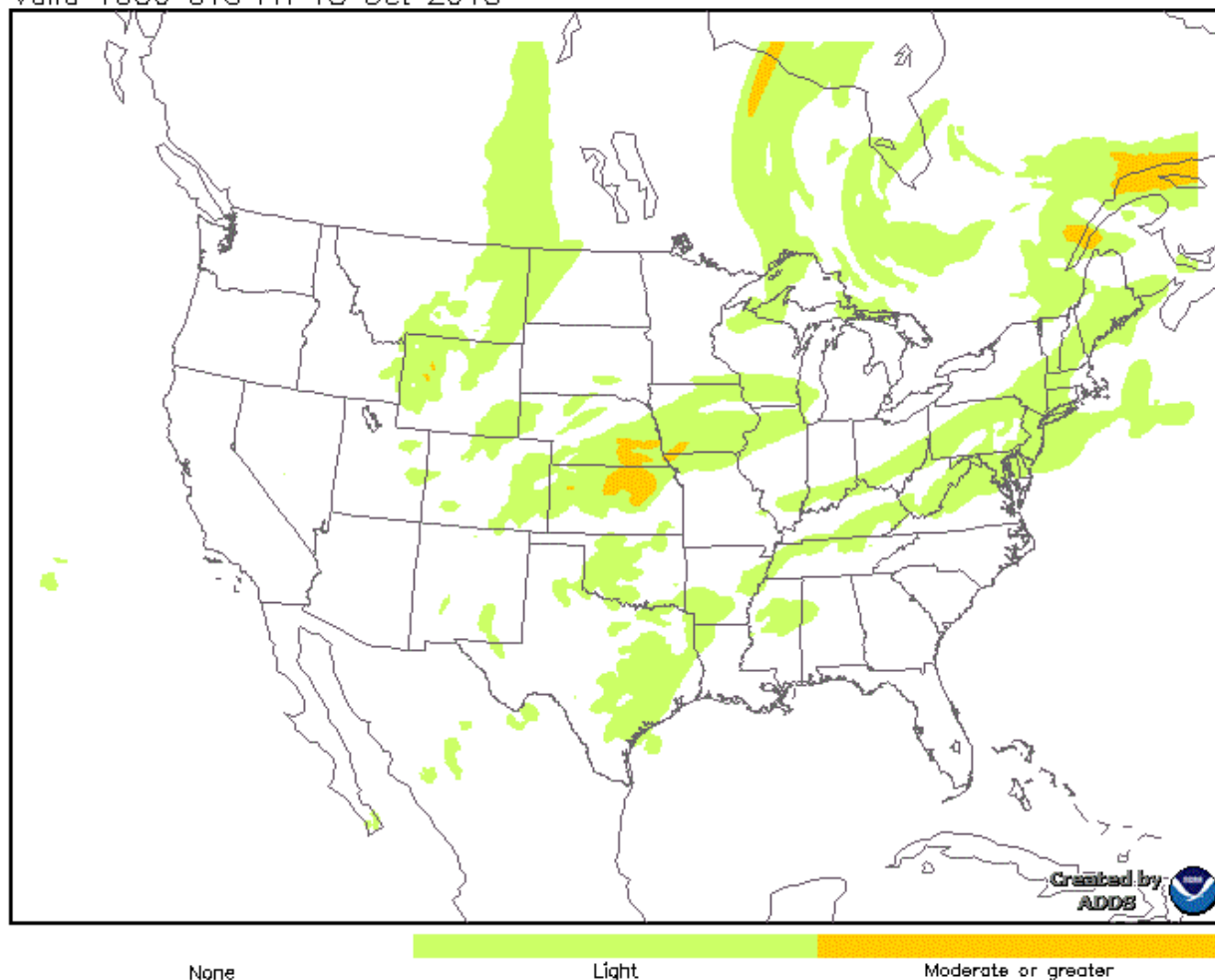

Figure 9-22. GTG Example

### 9.5.2.2 GTG Composite Analysis and Forecast

The GTG Composite products display the *maximum* intensity of potential [turbulence](#) between 10,000 feet MSL and FL450 (Figure 9-23). In other words, at any given location, the displayed value represents the maximum potential [turbulence](#) between 10,000 feet MSL and FL450. Single altitude graphics must be examined to determine the altitude of the potential [turbulence](#).

## GTG2 - Maximum turbulence intensity (10000 ft. MSL to FL450)

Valid 1200 UTC Fri 18 Oct 2013

00-hr forecast from 1200 UTC 18 Oct

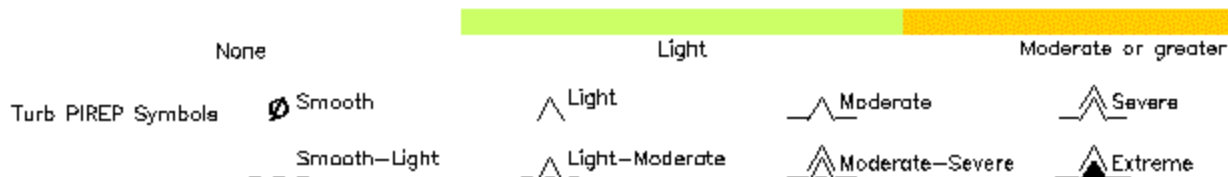
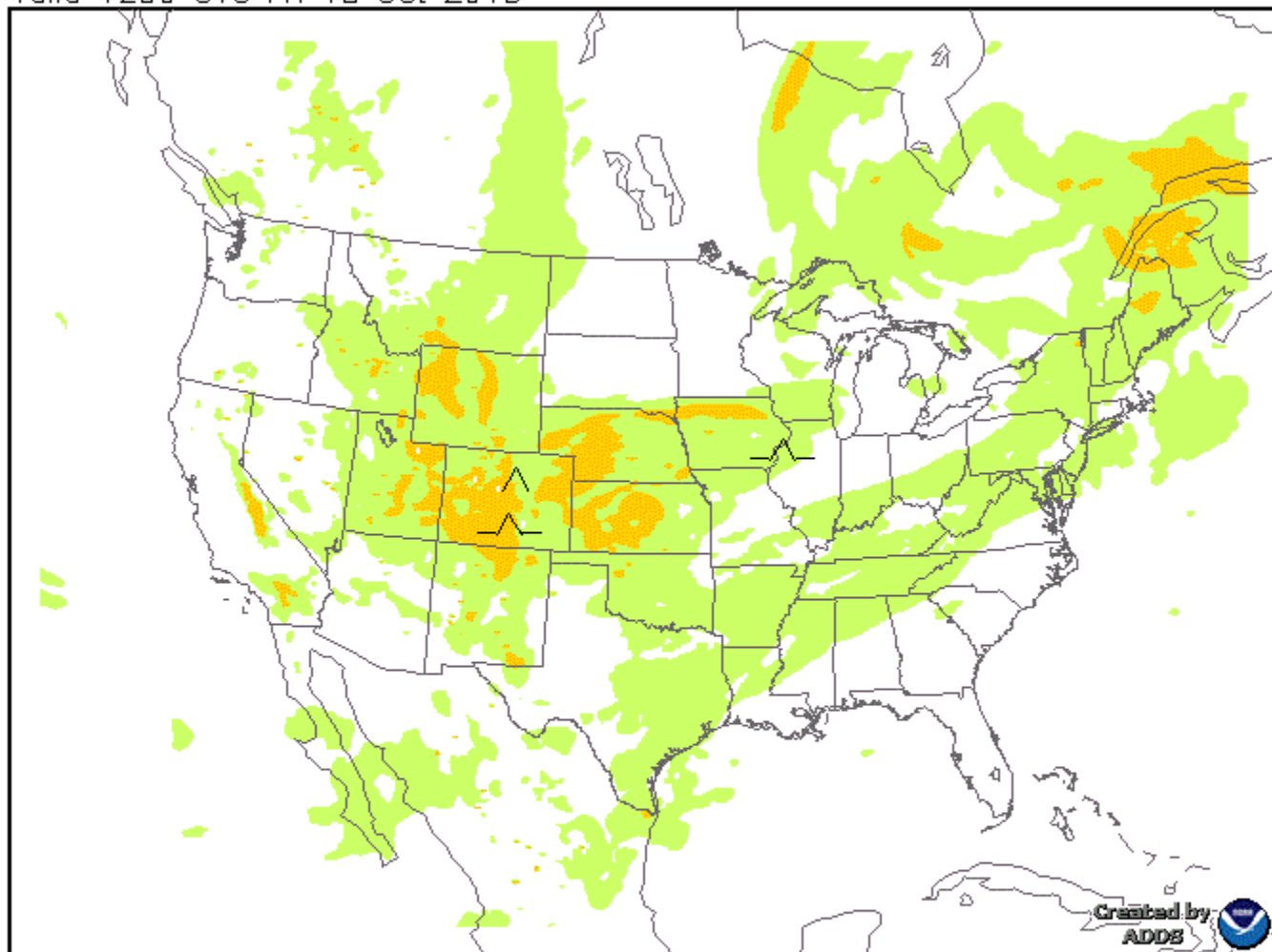

Figure 9-23. GTG Composite Example

### 9.5.3 Strengths and Limitations

The GTG provides an hourly, high resolution analysis and forecast of clear-air eddy dissipation rate (EDR) at and above 10,000 feet MSL. However, the product is only for [turbulence](#) associated with upper level fronts and [jet streams](#) while other known causes of [turbulence](#) are not forecasted.

#### 9.5.3.1 Strengths

- The product is issued hourly
- [Turbulence](#) is plotted to a high resolution.

### 9.5.3.2 Limitations

- The accuracy of the analysis is dependent on the number of PIREPs available. Typically at night fewer pilot reports are received, so the accuracy decreases.
- For the GTG forecast, the product is only as accurate the computer model output used to create them.
- The product only displays [clear-air turbulence](#) (CAT) for upper-level fronts and the [jet stream](#). Other known causes of [turbulence](#) are not included in the product.
- Data and forecast are only available for 11,000 feet MSL and above.

### 9.5.4 Use

The Composite product can provide a quick method to determine what the greatest potential of current or forecast [turbulence](#) is at a given location. However, to determine the [turbulence](#) potential at any given altitude, the individual altitude products must be viewed.

The ADDS Web site allows users to overlay [turbulence](#) PIREPS on the single altitude graphics. For the PIREP to be plotted on the single altitude product, it must be located within 1,000 feet vertically of the altitude and have been reported within 90 minutes of the chart time. For example, if a user viewed the FL240 GTG product with a valid time of 1400Z the displayed PIREPS could be located between FL230 and FL250 and reported between 1230Z and 1400Z.



## 9.6 Meteorological Impact Statement (MIS)

An MIS is an unscheduled flow control and flight operations planning forecast issued by Center Weather Service Units (CWSUs) (Figures 9-24 and 9-25 and Table 9-5). It is a forecast and briefing product for personnel at Air Route Traffic Control Centers (ARTCCs), Air Traffic Control System Command Center (ATCSCC), Terminal Radar Approach Control Facilities (TRACONS) and Airport Traffic Control Towers (ATCTs) responsible for making flow control-type decisions.

An MIS may be tailored to meet the unique requirements of the host ARTCC. These special requirements will be coordinated between the host ARTCC and the CWSU.

MISs are available on the [Aviation Weather Center \(AWC\) Web site](#).

### 9.6.1 Valid Period

An MIS is valid up to 12 hours after issuance time and details weather conditions expected to adversely impact air traffic flow in the CWSU area of responsibility. The MIS can be immediately effective for existing conditions when CWSU operations begin or for rapidly deteriorating conditions or be effective up to two hours in advance of expected conditions.

### 9.6.2 MIS Criteria

An MIS enables Air Traffic Control (ATC) facility personnel to include the impact of specific weather conditions in their flow control decision-making. At a minimum, an MIS should be issued when:

- Any of the following conditions occur, are forecast to occur, and, if previously forecast, are no longer expected:
  - Conditions meeting convective SIGMET criteria (Section 5.1.8)
  - Icing - moderate or greater
  - [Turbulence](#) - moderate or greater
  - Heavy precipitation
  - Freezing precipitation
  - Conditions at or approaching Low Instrument Flight Rules (IFR)
  - Surface winds/gusts >30 [knots](#)
  - Low Level Wind Shear (surface - 2,000 feet)
  - Volcanic ash, [dust storms](#), or [sandstorms](#); and
  - In the forecaster's judgment, the conditions listed above, or any others, will adversely impact the flow of air traffic within the ARTCC area of responsibility.

### 9.6.3 MIS Issuance

MIS phenomena forecasts use the location reference point identifiers depicted on the In-Flight Advisory Plotting Chart (Appendix F), and include the height, extent, and movement of the conditions. MIS product issuances are numbered sequentially beginning at Midnight local time each day. The MIS is disseminated and stored as a "replaceable" product. Therefore, each issuance will contain the details of all pertinent known conditions meeting MIS issuance criteria, including ongoing conditions described in previously issued MISs.

The MIS is for internal use by ARTCC personnel, including Traffic Management Unit (TMU) and TRACON as needed. The MIS is not intended for use by pilots or dispatchers.

### 9.6.4 Format

LINE	
1	ZFW MIS 01 VALID 190200-191200
2	...FOR ATC PLANNING PURPOSES ONLY...
3	FROM OKC TO CDS TO GAG TO END TO OKC
4	LLWS BLO 020 AGL DUE TO LLJ. CONDS GRDLY IPVG AFT 10Z.

Figure 9-24. Meteorological Impact Statement (MIS) Decoding Example

Table 9-5. Meteorological Impact Statement (MIS) – Decoding

LINE	CONTENT	DESCRIPTION
1	ZFW	ARTCC Identification
1	MIS	Product type
1	01	Issuance number
1	VALID 190200-191200	Valid period UTC date/time
2	...FOR ATC PLANNING PURPOSES ONLY...	Product use statement
3	FROM OKC TO CDS TO GAG TO END TO OKC	Phenomenon location
4	LLWS BLO 020 AGL DUE TO LLJ. CONDS GRDLY IPVG AFT 10Z	Phenomenon description

Any remarks such as "SEE CONVECTIVE SIGMET 8W"; "NO UPDATES AVBL AFT 0230Z"; and forecaster initials and/or facility identifier may be placed at the end of the MIS.

If the phenomenon described in an MIS is no longer expected, a cancellation MIS message may be issued. The FAA header does not contain an issuance number. If the phenomenon described in the MIS is expected to continue beyond the operating hours of the CWSU, then the remark "NO UPDATES AFT ttttZ" (where "ttttZ" is the UTC closing time of the CWSU) is added at the text end.

## 9.6.5 Examples

ZOA MIS 01 VALID 041415-041900  
...FOR ATC PLANNING PURPOSES ONLY...  
FOR SFO BAY AREA  
BR/FG WITH CEILING BLW 005 AND VIS OCNL BLW 1SM.  
ZOA CWSU

Meteorological Impact Statement issued by the Freemont, California CWSU. First MIS issuance of the day, valid from the 4th day of the month at 1415 UTC, to the 4th day of the month at 1900 UTC. For air traffic control planning purposes only. For the San Francisco Bay Area...[mist](#) and fog with [ceilings](#) below 500 feet MSL and visibility occasionally below 1 statute mile.

ZOA MIS 02 VALID 041650  
...FOR ATC PLANNING PURPOSES ONLY...  
FOR SFO BAY AREA  
CNL ZOA MIS 01. CONDS HAVE IMPRD.  
ZOA CWSU

Meteorological Impact Statement issued by the Freemont, California CWSU. The second MIS issuance of the day, valid the 4th day of the month at 1650 UTC. For air traffic control planning purposes only. For the San Francisco Bay Area. Cancel Freemont, California Meteorological Impact Statement number 1. Conditions have improved.

ZID MIS 03 VALID 041200-042330  
...FOR ATC PLANNING PURPOSES ONLY...  
FROM IND TO 17WSW APE TO LOZ TO 13NE PXV TO IND  
TIL 21Z MOD TURB FL310-390 DUE TO JTST WS.  
ZID W OF A LINE FM FWA TO BWG  
AFT 18Z OCNL SEV TSGR TOPS TO FL450. MOV FM 24035KT. MAX SFC WINDS 60KT.  
ZID E OF A LINE FM FWA TO 35SE BKW  
MOD MXD ICE IN CLDS/PRECIPITATION 020-120. CONDS ENDING W OF  
A 40S CLE TO 20NE BKW LINE BY 19Z.  
ZID CWSU

Meteorological Impact Statement issued by the Indianapolis, Indiana CWSU. The third MIS issuance of the day, valid from the 4th day of the month at 1200 UTC to the 4th day of the month at 2330 UTC. For air traffic control planning purposes only. From Indianapolis, Indiana to 17 nautical miles west-southwest of Appleton, Ohio to London, Kentucky to 13 nautical miles northeast of Pocket City, Indiana to Indianapolis, Indiana. Until 21Z, moderate [turbulence](#) between flight level 310 and flight level 390 due to [jet stream wind shear](#).

For the Indianapolis ARTCC airspace west of a line from Fort Wayne, Indiana to Bowling Green, Kentucky. After 18Z, occasional severe thunderstorms, hail, tops to flight level 450. Moving from 240 degrees at 35 [knots](#). Maximum surface winds 60 [knots](#).

For the Indianapolis, Indiana ARTCC airspace east of a line from Fort Wayne, Indiana to 35 nautical miles southeast of Beckley, West Virginia. Moderate mixed icing in clouds and precipitation between 2,000 feet to 12,000 feet MSL. Conditions ending west of a line from 40 nautical miles south of Cleveland, Ohio to 20 nautical miles northeast of Beckley, West Virginia by 1900Z.

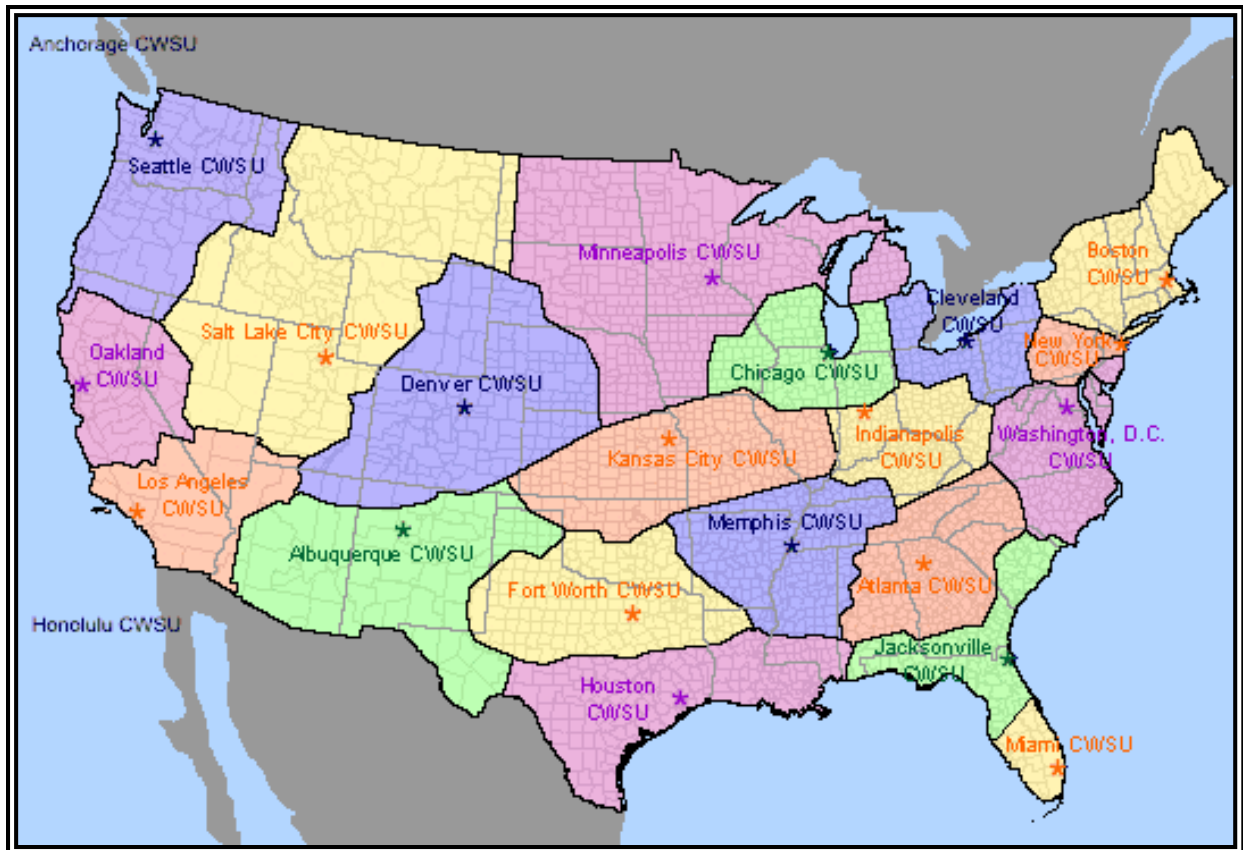

Figure 9-25. Center Weather Service Unit (CWSU) Areas of Responsibility – CONUS

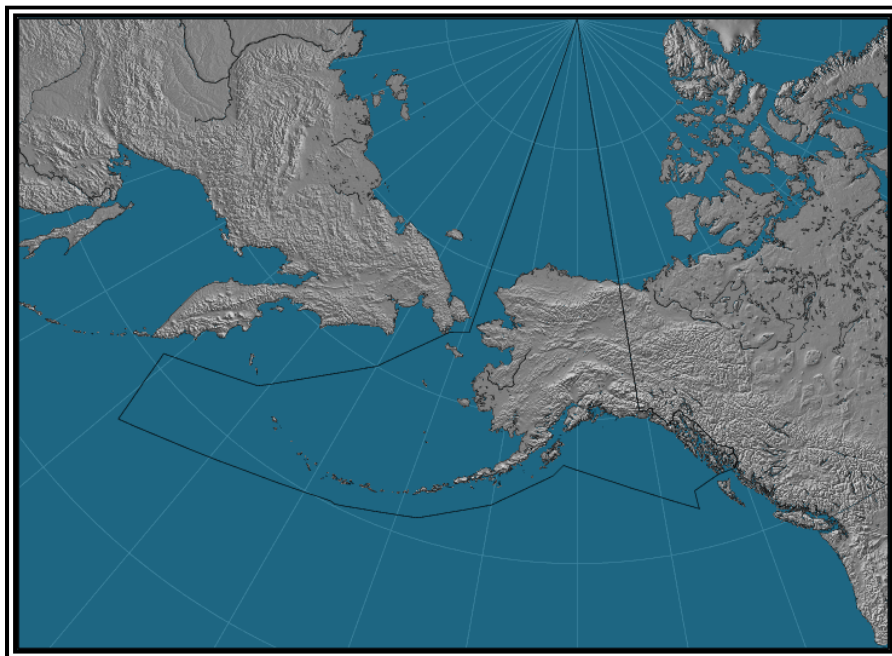

Figure 9-26. CWSU Anchorage, AK (PAZA) Area of Responsibility



## 9.7 Ceiling and Visibility Analysis (CVA)

The Ceiling and Visibility Analysis (CVA) product provides a real-time analysis of current observed and estimated C&V (ceiling and visibility) conditions across the continental United States. The product is primarily intended to help the general aviation pilot (particularly the Visual Flight Rules (VFR)-only pilot) avoid IFR conditions. However, CVA's overview of ceiling and visibility conditions can be useful to others involved in flight planning or weather briefing.

### 9.7.1 Issuance

CVA is issued every five minutes and is available through the Aviation Weather Center's (AWC) Aviation Digital Data Service (ADDs) Web site at: <http://aviationweather.gov/add/cv>.

### 9.7.2 Content

CVA presents information via a full-CONUS graphic and 18 regional graphics. Each graphic is rendered on a horizontal grid of 5 km resolution and shows viewer-selectable representations of ceiling height above ground level (AGL), surface visibility in statute miles (sm) and FAA flight category designation.

Each regional display includes an overlay of station plots showing the current ceiling and visibility observations reported at selected METAR stations. To avoid overcrowding, the overlay shows only a subset of the total number of stations available.

#### 9.7.2.1 CVA Ceiling Analysis

The CVA Ceiling Analysis uses observed and estimated ceiling heights as follows:

At display points corresponding to METAR locations, CVA uses the ceiling values observed by the nearest METAR.

At display points between METAR locations (where there are no direct observations), CVA uses estimated ceiling values derived by adjusting the ceiling observation from the nearest METAR to take into account intervening changes in terrain height. When corresponding **Geostationary Operational Environmental Satellite (GOES)** satellite observations yield an unambiguous indication that no cloud is present, adjusted ceiling observations are reset to indicate clear conditions.

At display points where observed or estimated ceiling height is less than 200 ft. AGL, CVA reports "Possible Terrain Obstruction."

The CVA Ceiling Analysis graphic is rendered as follows:

- Ceiling less than 1000 ft. AGL – pale yellow.
- Ceiling greater than or equal to 1000 ft. AGL – pale blue.
- Ceiling less than 200 ft. AGL and Possible Terrain Obstruction – orange.

Figure 9-27 shows a CONUS-scale CVA Ceiling Analysis. Figure 9-28 shows a regional-scale Ceiling Analysis.



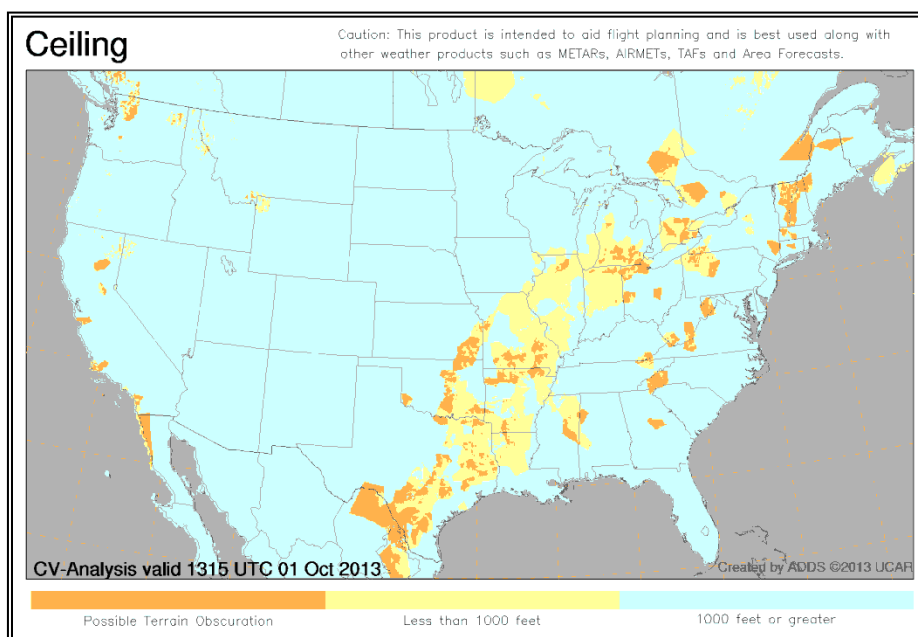

**Figure 9-27. CONUS Display of CVA Ceiling Analysis**

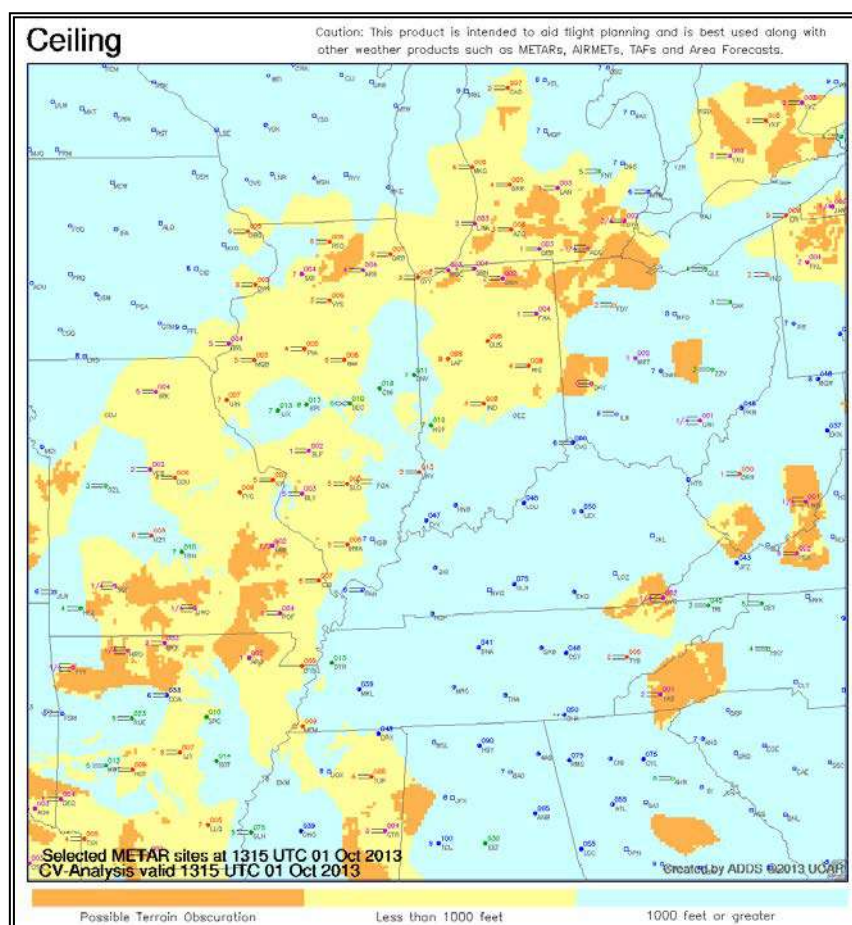

**Figure 9-28. Regional Display of CVA Ceiling Analysis**



### 9.7.2.2 CVA Visibility Analysis

The CVA Visibility Analysis (shown as a regional view in Figure 9-29) reports the observed visibility at the nearest METAR. The graphic is rendered as follows:

- Surface visibility less than 3 sm – pale yellow
- Surface visibility greater than or equal to 3 sm – pale blue

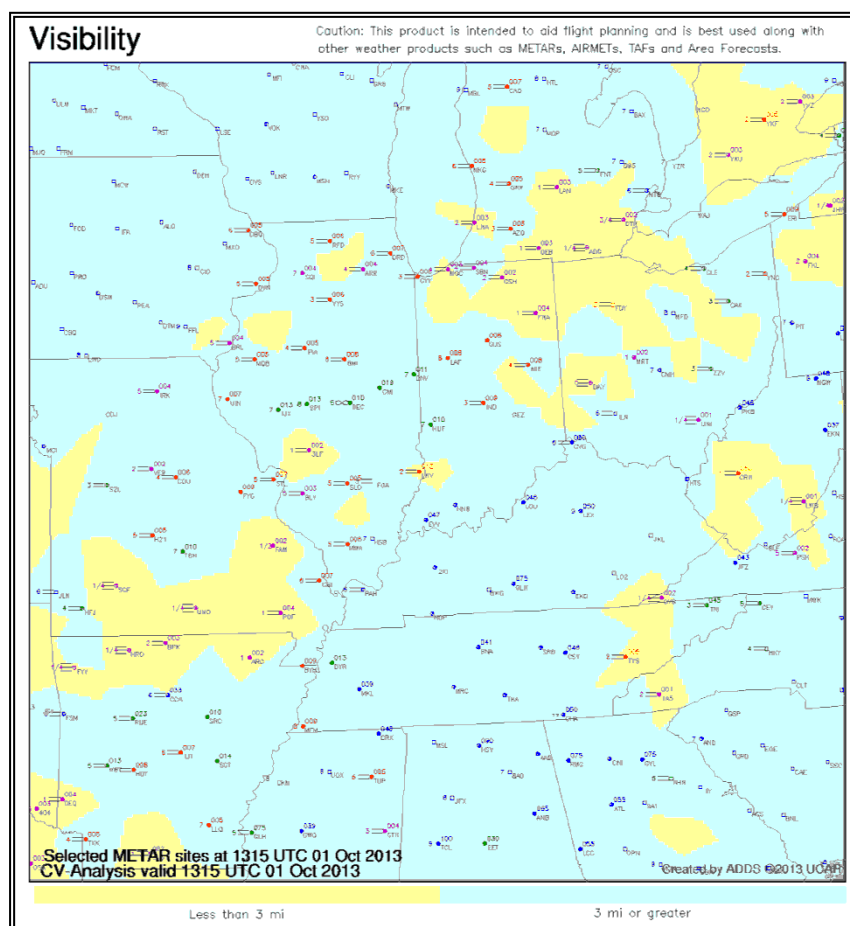
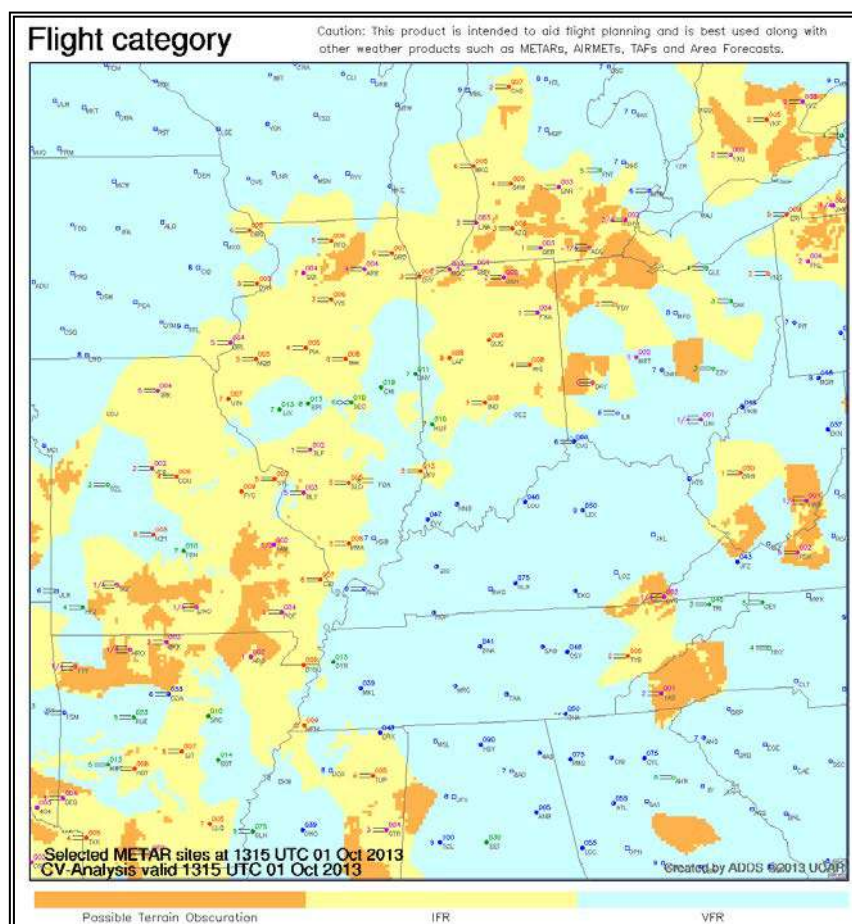

Figure 9-29. Regional Display of CVA Visibility Analysis

### 9.7.2.3 CVA Flight Category Analysis

The CVA Flight Category Analysis (shown as a regional view in Figure 9-30) uses observed and estimated ceiling and visibility values to report the FAA flight category at each display point. The graphic is rendered as follows:

- VFR – pale blue: Ceiling greater than or equal to 1000 ft. AGL and visibility greater than or equal to 3 sm.
- IFR – pale yellow: Ceiling less than 1000 ft. AGL and/or visibility less than 3 sm.
- Ceiling less than 200 ft. AGL and Possible Terrain Obstruction – orange.



**Figure 9-30. Regional Display of CVA Flight Category Analysis**

Areas of possible terrain obscuration (indicated by estimated ceiling less than 200 ft. AGL) are also shown.

### 9.7.3 Strengths and Limitations

#### 9.7.3.1 CVA Strengths

- CVA's area-wide graphics highlight observed and estimated IFR, VFR, and possible ground obscuration conditions, enabling a user's quick recognition of ceiling and visibility hazards, as represented by existing observational tools.
- CVA is issued every 5 minutes using the most current METAR and GOES satellite observations available. These rapid updates enhance recognition of trends when conditions are changing. CVA incorporates "special" METAR observations as they are issued.
- CVA fills a gap in existing presentation of C&V information. No other NWS product provides analyzed C&V guidance with comparable spatial and temporal resolution.

### **9.7.3.2 CVA Limitations**

- CVA is an analysis of estimated real-time conditions only. It is not a forecast and cannot be used in place of a forecast.
- CVA must only be used with products such as METARs, TAFs, AIRMETs, and Area Forecasts.
- CVA's representation of ceiling and visibility conditions in regions between METARS (where direct observations are unavailable) can be significantly in error. As distance from the nearest METAR increases, the uncertainty in represented conditions increases.
- Impacted ceiling and visibility conditions can be highly localized and smaller in scale than the 5 km grid used to convey CVA information. Thus, small-scale variations in C&V conditions may not be represented by CVA, even in regions close to observing stations.

### **9.7.4 Use**

General aviation pilots, weather briefers and others involved in flight planning can use CVA as a companion to METARS, TAFs, AIRMETs, and Area Forecasts to help them recognize and avoid IFR conditions. Along with the foregoing weather information sources, CVA can aid IFR avoidance and escape for the en route pilot who inadvertently encounters IFR conditions.

Airmen and flight planners must exercise judgment when using CVA information, as it is based in recent weather information and calculated estimations. Degrading conditions are more likely as the distance and time increase from the station's reported weather.

## APPENDIX A: DEFINITION OF COMMON TERMS USED IN EN ROUTE FORECASTS AND ADVISORIES

Table A-1. Definition of Common Terms Used in En Route Forecasts and Advisories  
(FA, SIGMET, AIRMET, TCA, VAA, ROFOR)

Contraction	Translation	Definition
<b>EMBD</b>	Embedded thunderstorms or cumulonimbus	Thunderstorms or cumulonimbus (CB) clouds that are embedded in cloud layers or concealed by haze.
<b>EXTREME TURB</b>	Extreme Turbulence	Turbulence in which aircraft is violently tossed about and is practically impossible to control. It may cause structural damage.
<b>FIR</b>	Flight Information Region	An airspace of defined dimensions within which flight information service and alerting service are
<b>FL</b>	Flight Level	A surface of constant atmospheric pressure which is related to a specific pressure datum, 1013.2 hectopascals (hPa), and is separated from other such surfaces by specific pressure intervals.
<b>FRQ</b>	Frequent thunderstorms or cumulonimbus	Consisting of elements with little or no separation between adjacent thunderstorms with a maximum spatial coverage greater than 75 percent of the area affected by the phenomena at a fixed time or during the period of validity.
<b>IMC</b>	Instrument Meteorological Conditions	Ceiling greater than or equal to 500 feet to less than 1,000 feet and/or visibility greater than or equal to 1 to less than 3 miles. LIMC is a sub-category of IMC, thus, IMC conditions are ceiling less than 1,000 feet and /or visibility less than 3 miles.
<b>ISOL</b>	Isolated thunderstorms or cumulonimbus	Consisting of individual features affecting an area with a maximum spatial coverage less than 50 percent of the area affected by the phenomena at a fixed time or during the period of validity.
<b>LINE TS</b>	Line (of thunderstorms)	A line of thunderstorms being at least 60 miles long with thunderstorms affecting at least 40 percent of its length
<b>LIMC</b>	Low Instrument Meteorological Conditions	Ceiling less than 500 feet and/or visibility less than 1 SM. LIMC is a sub-category of Instrument Meteorological Conditions.
<b>MVMC</b>	Marginal Visual Meteorological Conditions	Ceiling greater than or equal to 1,000 feet to less than or equal to 3,000 feet and/or visibility greater than or equal to 3 to less than or equal to 5 miles.
<b>MOD ICE</b>	Moderate Icing	The rate of accumulation is such that even short encounters become potentially hazardous and use of deicing/anti-icing equipment or diversion is
<b>MOD TURB</b>	Moderate Turbulence	Turbulence that causes changes in attitude (pitch, roll, yaw) and/or altitude, but the aircraft remains in positive control at all times. It usually causes variations in indicated airspeed.

Contraction	Translation	Definition
<b>MT OBSC</b>	Mountain Obscuration	Conditions over significant portions of mountainous geographical areas are such that pilots in flight should not expect to maintain visual meteorological conditions or visual contact with mountains or mountain ridges near their route of flight.
<b>OBSC</b>	Obscured thunderstorm or cumulonimbus	Obscured by haze, smoke or cloud or cannot be readily seen due to darkness.
<b>OCNL</b>	Occasional thunderstorms or cumulonimbus	An area with a maximum spatial coverage between 50 and 75 percent of the area affected by the phenomena at a fixed time of during the period of
<b>SCT</b>	Scattered	25 to 50 percent of area affected.
<b>SEV ICE</b>	Severe Icing	The rate of accumulation is such that normal deicing/anti-icing equipment fails to reduce or control the hazard. Immediate diversion is
<b>SEV TURB</b>	Severe Turbulence	Turbulence that causes large, abrupt changes in altitude and/or attitude. It usually causes large variations in indicated airspeed. Aircraft may be momentarily out of control.
<b>VMC</b>	Visual Meteorological Conditions	Ceiling greater than 3,000 feet and visibility greater than 5 miles.
<b>VOLCANIC ERUPTION</b>	Volcanic Eruption	A volcano eruption has occurred when an eruption report is received from a volcano observatory. A volcanic eruption is also considered to have occurred regardless of volcano observatory notification if reported by PIREP, or ground observer, or if remote sensing data indicates that an eruption has occurred based on satellite imagery or WSR-88D radar data or any other reliable sources
<b>VOLCANIC ASH</b>	Volcanic Ash	Any ash that can be seen by any one or more of the following: satellite imagery (visible, IR, multi-channel or TOMS), PIREPs, ground observations, radar and VAFTAD (In the event volcanic ash is entrained in clouds, the volcanic ash will be treated as visible using the VAFTAD as guidance).
<b>WDLY SCT</b>	Widely Scattered	Less than 25 percent of area affected
<b>WDSPR</b>	Widespread	50 percent or greater of the area affected

## APPENDIX B: CONTRACTIONS AND ACRONYMS

Table B-1. Contractions and Acronyms

Contraction or Acronym	Subject Defined
<b>A</b>	
AAA	(or AAB, AAC...etc., in sequence) Amended meteorological message (message type designator)
AAWU	Alaskan Aviation Weather Unit
ABNDT	Abundant
ABNML	Abnormal
ABT	About
ABV	Above
AC	Altostratus or Convective Outlook
ACARS	Aircraft communication and addressing system
ACC	Altostratus Castellanus
ACCID	Notification of an aircraft accident
ACCUM	Accumulate
ACFT	Aircraft
ACPY	Accompany
ACRS	Across
ACSL	Altostratus Standing Lenticular
ACT	Active or activated or activity
ACYC	Anticyclone
ADA	Advisory area
ADDN	Addition or additional
ADJ	Adjacent
ADQT	Adequate
ADQTLY	Adequately
ADRNDCK	Adirondack
ADVCT	Advect
ADVCTD	Advected
ADVCTG	Advecting
ADVCTN	Advection
ADVCTS	Advects
ADVN	Advance
ADVNG	Advancing
ADVY	Advisory
ADVYS	Advisories
AFCT	Affect
AFCTD	Affected
AFCTG	Affecting

Contraction or Acronym	Subject Defined
AFT	After...(time or place)
AFTN	Afternoon
AFSS	Automated Flight Service Station
AGL	Above ground level
AGN	Again
AGRD	Agreed
AGRS	Agrees
AGRMT	Agreement
AHD	Ahead
AIREP	Air-report
AIRMET	Airman's Meteorological Information (Information concerning en-route weather phenomena which may affect the safety of low-level aircraft operations)
AK	Alaska
AL	Alabama
ALF	Aloft
ALG	Along
ALGHNY	Allegheny
ALQDS	All quadrants
ALSTG	Altimeter setting
ALT	Altitude
ALTA	Alberta
ALTHO	Although
ALTM	Altimeter
ALUTN	Aleutian
AMD	Amend or amended (used to indicate amended meteorological message; message type designator)
AMDG	Amending
AMDT	Amendment
AMP	Amplify
AMPG	Amplifying
AMPLTD	Amplitude
AMS	
AMSL	Above mean sea level
AMT	Amount
ANLYS	Analysis
ANS	Answer
AOA	At or above
AOB	At or below
AP	Airport or anomalous propagation
APCH	Approach
APCHG	Approaching



Contraction or Acronym	Subject Defined
APCHS	Approaches
APLCN	Appalachian
APLCNS	Appalachians
APPR	Appear
APPRG	Appearing
APPRS	Appears
APR	April
APRNT	Apparent
APRX	Approximate or approximately
AR	Arkansas
ARFOR	Area Forecast (in aeronautical meteorological code)
ARND	Around
AS	Altostratus
ASC	Ascend to or ascending to
ASSOCD	Associated
ASSOCN	Association
AT...	At (followed by time at which weather change is forecast to occur)
ATLC	Atlantic
ATP	At...(time or place)
ATTM	At this time
ATTN	Attention
AUG	August
AVBL	Available or availability
AVG	Average
AWC	Aviation Weather Center
AWT	Awaiting
AZ	Arizona
AZM	Azimuth
<b>B</b>	
BACLIN	Baroclinic
BAJA	Baja, California
BASE	Cloud base
BATROP	Barotropic
BC	British Columbia
BCFG	Fog patches
BCH	Beach
BCKG	Backing
BDA	Bermuda
BDRY	Boundary
BECMG	Becoming

Contraction or Acronym	Subject Defined
BFR	Before
BGN	Begin
BGNG	Beginning
BGN	Begins
BHND	Behind
BINOVC	Breaks in overcast
BKN	Broken
BL...	Blowing (followed by DU = dust, SA = sand or SN = snow)
BLD	Build
BLDG	Building
BLDUP	Buildup
BLKHLS	Black Hills
BLKT	Blanket
BLKTG	Blanketing
BLKTS	Blankets
BLO	Below clouds
BLW	Below...
BLZD	Blizzard
BND	Bound
BNTH	Beneath
BR	Mist
BRF	Brief
BRK	Break
BRKG	Breaking
BRKHIC	Breaks in higher clouds
BRKS	Breaks
BRKSHR	Berkshire
BRM	Barometer
BLDU	Blowing Dust
BLSA	Blowing Sand
BLSN	Blowing Snow
BTL	Between layers
BTN	Between
BYD	Beyond
<b>C</b>	
C	Degrees Celsius (Centigrade) or centre (runway identification)
CA	California
CAA	Cold air advection
CAPE	Convective Available Potential Energy
CARIB	Caribbean

Contraction or Acronym	Subject Defined
CASCDS	Cascades
CAT	Category or Clear air turbulence
CAVO	Visibility, cloud and present weather better than prescribed values or conditions
CB	Cumulonimbus
CC	Cirrocumulus
CCA	(or CCB, CCC...etc., in sequence) Corrected meteorological message
CCLDS	Clear of clouds
CC	Counterclockwise
CCSL	Cirrocumulus Standing Lenticular
CDFNT	Cold front
CDN	Coordination
CFP	Cold front passage
CHC	Chance
CHCS	Chances
CHG	Modification (message type designator)
CHGD	Changed
CHGG	Changing
CHGS	Changes
CHSPK	Chesapeake
CI	Cirrus
CIG	Ceiling
CIGS	Ceilings
CIT	Near or over large towns
CLA	Clear type of ice formation
CLD	Cloud
CLDNS	Cloudiness
CLDS	Clouds
CLKWS	Clockwise
CLR	Clear(s) or cleared to...or clearance
CLRG	Clearing
CLRS	Clears
CLSD	Close or closed or closing
CM	Centimeter
CMPLX	Complex
CNL	Cancel or cancelled
CNDN	Canadian
CNTR	Center
CNTRD	Centered
CNTRL	Central
CNTY	County

<b>Contraction or Acronym</b>	<b>Subject Defined</b>
CNTYS	Counties
CNVG	Converge
CNVGG	Converging
CNVGNC	Convergence
CNVTN	Convection
CNVTV	Convective
CNVTVLY	Convectively
CONFDC	Confidence
CO	Colorado
COMPR	Compare
COMPRG	Comparing
COMPRD	Compared
COMPRS	Compares
COND	Condition
CONS	Continuous
CONT	Continue(s) or continued
CONTLY	Continually
CONTG	Continuing
CONTRAILS	Condensation trails
CONTDVD	Continental Divide
CONUS	Continental U.S.
COORD	Coordinates
COR	Correct or correction or corrected (used to indicate corrected meteorological message; message type designator)
COT	At the coast
COV	Cover or covered or covering
CPBL	Capable
CPC	Climate Prediction Center
CRLC	Circulate
CRLN	Circulation
CRNR	Corner
CRNRS	Corners
CRS	Course
CS	Cirrostratus
CSDR	Consider
CSDRBL	Considerable
CST	Coast
CSTL	Coastal
CT	Connecticut
CTSKLS	Catskills
CU	Cumulus

Contraction or Acronym	Subject Defined
CUFRA	Cumulus Fractus
COV	Cover or covered or covering
CWSU	Center Weather Service Unit
CYC	Cyclonic
CYCLGN	Cyclogenesis
<b>D</b>	
D	Downward (tendency in RVR during previous 10 minutes)
DABRK	Daybreak
DALGT	Daylight
DBL	Double
DC	District of Columbia
DCR	Decrease
DCRD	Decreased
DCRG	Decreasing
DCRGLY	Decreasingly
DCRS	Decreases
DE	Delaware or from (used to precede the call sign of the calling station) (to be used in AFS as a procedure signal)
DEC	December
DEG	Degrees
DELMARVA	Delaware-Maryland-Virginia
DFCLT	Difficult
DFCLTY	Difficulty
DFNT	Definite
DFNTLY	Definitely
DFRS	Differs
DGNL	Diagonal
DGNLLY	Diagonally
DIF	Diffuse
DIGG	Digging
DIR	Direction
DISC	Discontinue
DISCD	Discontinued
DISCG	Discontinuing
DISRE	Disregard
DISRED	Disregarded
DISREG	Disregarding
DIST	Distance
DKTS	Dakotas
DLA	Delay or delayed or delay (message type designator)
DLT	Delete

Contraction or Acronym	Subject Defined
DLTD	Deleted
DLTG	Deleting
DLY	Daily
DMG	Damage
DMGD	Damaged
DMGG	Damaging
DMNT	Dominant
DMSH	Diminish
DMSHD	Diminished
DMSHG	Diminishing
DMSHS	Diminishes
DNG	Danger or dangerous
DNS	Dense
DNSLP	Downslope
DNSTRM	Downstream
DNWND	Downwind
DOM	Domestic
DP	Dew point temperature
DPND	Deepened
DPNG	Deepening
DPNS	Deepens
DPR	Deeper
DPT	Depth
DR...	Low drifting (followed by DU =dust, SA = sand or SN = snow)
DRFT	Drift
DRFTD	Drifted
DRFTG	Drifting
DRFTS	Drift
DRG	During
DS	Duststorm
DSCNT	Descent
DSIPT	Dissipate
DSIPTD	Dissipated
DSIPTG	Dissipating
DSIPTN	Dissipation
DSIPTS	Dissipates
DSND	Descend
DSNDG	Descending
DSNDS	Descends

Contraction or Acronym	Subject Defined
DSNT	Distant
DSTBLZ	Destabilize
DSTBLZD	Destabilized
DSTBLZG	Destabilizing
DSTBLZS	Destabilizes
DSTBLZN	Destabilization
DTG	Date-time group
DTRT	Deteriorate or deteriorating
DU	Dust
DUC	Dense upper cloud
DUR	Duration
DURC	During climb
DURD	During descent
DVLP	Develop
DVLPD	Developed
DVLPG	Developing
DVLPMT	Development
DVLPS	Develops
DVRG	Diverge
DVRGG	Diverging
DVRGNC	Divergence
DVRGS	Diverges
DVV	Downward vertical velocity
DWNDFTS	Downdrafts
DZ	Drizzle
<b>E</b>	
E	East or eastern longitude
EB	Eastbound
EFCT	Effect
ELEV	Elevation
ELNGT	Elongate
ELNGTD	Elongated
ELSW	Elsewhere
EMBD	Embedded in a layer (to indicate cumulonimbus embedded in layers of clouds)
EMC	Environmental Modeling Center
EMERG	Emergency
ENCTR	Encounter
ENDG	Ending
ENE	East-northeast
ENELY	East-northeasterly



Contraction or Acronym	Subject Defined
ENERN	East-northeastern
ENEWD	East-northeastward
ENHNC	Enhance
ENHNCD	Enhanced
ENHNCG	Enhancing
ENHNCS	Enhances
ENHNCMNT	Enhancement
ENR	En route
ENTR	Entire
EQPT	Equipment
ERN	Eastern
ERY	Early
ERYR	Earlier
ESE	East-southeast
ESELY	East-southeasterly
ESERN	East-southeastern
ESEWD	East-southeastward
ESNTL	Essential
ESTAB	Establish
EST	Estimate or estimated or estimate (message type designator)
ETA	Estimated time of arrival or estimating arrival
ETC	Et cetera
ETD	Estimated time of departure or estimating departure
ETIM	Elapsed time
EV	Every
EVE	Evening
EWD	Eastward
EXCLV	Exclusive
EXCLVLY	Exclusively
EXC	Except
EXP	Expect or expected or expecting
EXTD	Extend or extending
EXTRAP	Extrapolate
EXTRAPD	Extrapolated
EXTRM	Extreme
EXTRMLY	Extremely
EXTSV	Extensive
<b>F</b>	
F	Degrees Fahrenheit or fixed
FA	Area Forecast (U.S. domestic)

Contraction or Acronym	Subject Defined
FAA	Federal Aviation Administration
FAM	Familiar
FAX	Facsimile transmission
FBL	Light (used to indicate the intensity of weather phenomena, interference or static reports, e.g. FBL RA = light rains)
FC	Funnel cloud (tornado or waterspout)
FCST	Forecast
FEB	February
FEW	Few
FG	Fog
FIG	Figure
FILG	Filling
FIR	Flight information region
FIRAV	First available
FL	Florida or Flight Level
FLD	Field
FLRY	Flurry
FLRYS	Flurries
FLT	Flight
FLUC	Fluctuating or fluctuation or fluctuated
FLW	Follow(s) or following
FLY	Fly or flying
FM	From
FM...	From (followed by time weather change is forecast to begin)
FMT	Format
FNCTN	Function
FNTGNS	Frontogenesis
FNTLYS	Frontolysis
FORNN	Forenoon
FPM	Feet per minute
FQTLY	Frequently
FRI	Friday
FRM	Form
FRMG	Forming
FRMN	Formation
FRNG	Firing
FRONT	Front (relating to weather)
FROPA	Frontal passage
FROSFC	Frontal surface

Contraction or Acronym	Subject Defined
FRQ	Frequent
FRST	Frost
FRWF	Forecast wind factor
FSS	Flight Service Station
FST	First
FT	Feet (dimensional unit)
FTHR	Further
FU	Smoke
FVRBL	Favorable
FWD	Forward
FYI	For your information
FZ	Freezing
FZ LVL	Freezing level
FZDZ	Freezing drizzle
FZFG	Freezing fog
FZRA	Freezing rain
<b>G</b>	
G	Gust or green
GA	Georgia
GAMET	Area forecast for low level flights
GEN	General
GENLY	Generally
GEO	Geographic or true
GEOREF	Geographical reference
GFS	Global Forecast System (model)
GLFALSK	Gulf of Alaska
GLFCAL	Gulf of California
GLFMEX	Gulf of Mexico
GLFSTLAWR	Gulf of St. Lawrence
GND	Ground
GR	Hail
GRAD	Gradient
GRDL	Gradual
GRDLY	Gradually
GRIB	Processed meteorological data in the form of grid point values expressed in binary form (aeronautical meteorological code)
GRT	Great
GRTLY	Greatly
GRTLKS	Great Lakes
GS	Small hail and/or snow pellets

Contraction or Acronym	Subject Defined
GSTS	Gusts
GSTY	Gusty
GTS	Global Telecommunication System
<b>H</b>	
HAZ	Hazard
HDFRZ	Hard freeze
HDSVLY	Hudson Valley
HDWND	Head wind
HGT	Height
HI	Hawaii or high
HIFOR	High level forecast
HJ	Sunrise to sunset
HLDG	Holding
HLF	Half
HLTP	Hilltop
HN	Sunset to sunrise
HND	Hundred
HOL	Holiday
HPA	Hectopascal
HPC	Hydrometeorological Prediction Center
HR	Hours
HRZN	Horizon
HTG	Heating
HURCN	Hurricane
HUREP	Hurricane report
HVY	Heavy or heavy (used to indicate the intensity of weather phenomena, e.g. heavy rain = HVY RA)
HVYR	Heavier
HVYST	Heaviest
HWVR	However
HWY	Highway
HYR	Higher
HZ	Haze
<b>I</b>	
IA	Iowa
IAO	In and out of clouds
IC	Icing (PIREPs only) or ice crystals (very small ice crystals in suspension, also known as diamond dust)
ICAO	International Civil Aviation Organization
ICE	Icing

Contraction or Acronym	Subject Defined
ICGIC	Icing in clouds
ICGICIP	Icing in clouds and in precipitation
ICGIP	Icing in precipitation
ID	Idaho or identifier or identity
IDENT	Identification
IFR	Instrument flight rules
IGA	International general aviation
IL	Illinois
ILS	Instrument landing system
IMC	Instrument meteorological conditions
IMD	Immediate or immediately
IMPL	Impulse
IMPLS	Impulses
IMPR	Improve or improving
IMT	Immediate or immediately
IMPT	Important
INC	In cloud
INCL	Include
INCLD	Included
INCLG	Including
INCLS	Includes
INCR	Increase
INCRD	Increased
INCRG	Increasing
INCRGLY	Increasingly
INCRS	Increases
INDC	Indicate
INDCD	Indicated
INDCG	Indicating
INDCS	Indicates
INDEF	Indefinite
INFO	Information
INOP	Inoperative
INPR	In progress
INSTR	Instrument
INSTBY	Instability
INTCNTL	Intercontinental
INTL	International
INTMD	Intermediate
INTMT	Intermittent

Contraction or Acronym	Subject Defined
INTMTLY	Intermittently
INTR	Interior
INTRP	Interrupt or interruption or interrupted
INTRMTRGN	Intermountain region
INT	Intersection
INTS	Intense
INTSFCN	Intensification
INTSF	Intensify or intensifying
INTST	Intensity
INTVL	Interval
INVRN	Inversion
IOVC	In overcast
INVOF	In vicinity of
IPV	Improve
IPVG	Improving
ISA	International standard atmosphere
ISOL	Isolated
<b>J</b>	
JAN	January
JCTN	Junction
JTST	Jet stream
JUL	July
JUN	June
<b>K</b>	
KFRST	Killing frost
KG	Kilograms
KLYR	Smoke layer aloft
KM	Kilometers
KMH	Kilometers per hour
KOCTY	Smoke over city
KPA	Kilopascals
KS	Kansas
KT	Knots
KY	Kentucky
<b>L</b>	
L	Left (runway identification)
LA	Louisiana
LABRDR	Labrador
LAN	Inland

Contraction or Acronym	Subject Defined
LAT	Latitude
LAWRS	Limited aviation weather reporting station
LCTMP	Little change in temperature
LFTG	Lifting
LGT	Light or lighting
LGWV	Long wave
LI	Lifted Index
LIS	Lifted indices
LK	Lake
LKS	Lakes
LKLY	Likely
LLJ	Low level jet
LLWAS	Low-level wind shear alert system
LLWS	Low-level wind shear
LN	Line
LOC	Local or locally or location or located
LONG	Longitude
LONGL	Longitudinal
LRG	Long range
LRGLY	Largely
LRGR	Larger
LRGST	Largest
LST	Local standard time
LTD	Limited
LTG	Lightning
LTGCC	Lightning cloud-to-cloud
LTGCG	Lightning cloud-to-ground
LTGCCCCG	Lightning cloud-to-cloud, cloud-to-ground
LTGCW	Lightning cloud-to-water
LTGIC	Lightning in cloud
LTL	Little
LTLCG	Little change
LTR	Later
LTST	Latest
LV	Light and variable (relating to wind)
LVE	Leave or Leaving
LVL	Level
LWR	Lower
LWRD	Lowered
LWRG	Lowering



Contraction or Acronym	Subject Defined
LRY	Layer or layered
<b>M</b>	
M	Meters (preceded by figures) or Mach number (followed by figures)
MA	Massachusetts
MAG	Magnetic
MAINT	Maintenance
MAN	Manitoba
MAR	March
MAX	Maximum
MAY	May
MB	Millibar
MBST	Microburst
MCD	Mesoscale discussion
MD	Maryland
MDFY	Modify
MDFYD	Modified
MDFYG	Modifying
MDL	Model
MDLS	Models
MDTLY	Moderately
ME	Maine
MED	Medium
MEGG	Merging
MESO	Mesoscale
MET	Meteorological or meteorology
METAR	Aviation routine weather report (in aeronautical meteorological code)
METRO	Metropolitan
MEX	Mexico
MHKVLY	Mohawk Valley
MI	Michigan
MID	Mid-point (related to RVR)
MIDN	Midnight
MIFG	Shallow fog
MIL	Military
MIN	Minutes
MISG	Missing
MLTLVL	Melting level
MN	Minnesota
MNLD	Mainland
MNM	Minimum

Contraction or Acronym	Subject Defined
MNLY	Mainly
MNT	Monitor or monitoring or monitored
MNTN	Maintain
MO	Missouri
MOD	Moderate (used to indicate the intensity of weather phenomena, interference or static reports, e.g. moderate rain = MOD RA)
MOGR	Moderate or greater
MON	Monday or above mountains
MOPS	Minimum operational performance standards
MOV	Move or moving or movement
MPH	Miles per hour
MPS	Meters per second
MRG	Medium range
MRGL	Marginal
MRGLLY	Marginally
MRNG	Morning
MRTM	Maritime
MS	Mississippi or minus
MSG	Message
MSL	Mean sea level
MST	Most
MSTLY	Mostly
MSTR	Moisture
MT	Montana or mountain
MTW	Mountain waves
MULT	Multiple
MULTILVL	Multilevel
MWO	Meteorological watch office
MX	Mixed type of ice formation (white and clear)
<b>N</b>	
N	North or northern latitude or no distinct tendency (in RVR during previous 10 minutes)
NAB	Not above
NAM	North American Mesoscale (model)
NAT	North Atlantic
NAV	Navigation
NB	New Brunswick or northbound
NBFR	Not before
NBRHD	Neighborhood
NC	North Carolina or no change

Contraction or Acronym	Subject Defined
NCEP	National Center of Environmental Prediction
NCO	NCEP Central Operations
NCWX	No change in weather
ND	North Dakota
NE	Nebraska or northeast
NEB	Northeast bound
NEC	Necessary
NEG	No or negative or permission not granted or that is not correct
NEGLY	Negatively
NELY	Northeasterly
NERN	Northeastern
NEWD	Northeastward
NEW ENG	New England
NFLD	Newfoundland
NGT	Night
NH	New Hampshire
NHC	National Hurricane Center
NIL	None or I have nothing to send to you
NJ	New Jersey
NL	No layers
NLT	Not later than
NLY	Northerly
NM	New Mexico or nautical miles
NMBRS	Numbers
NML	Normal
NMRS	Numerous
NNE	North-northeast
NNELY	North-northeasterly
NNERN	North-northeastern
NNEWD	North-northeastward
NNW	North-northwest
NNWLY	North-northwesterly
NNWRN	North-northwestern
NNWWD	North-northwestward
NNNN	End of message
NOAA	National Oceanic and Atmospheric Administration
NOPAC	Northern Pacific
NOSIG	No significant change (used in trend-type landing forecasts)
NOV	November
NPRS	Non-persistent

Contraction or Acronym	Subject Defined
NR	Number
NRLY	Nearly
NRN	Northern
NRW	Narrow
NS	Nova Scotia or nimbostratus
NSC	Nil significant cloud
NSW	Nil significant weather
NTFY	Notify
NTFYD	Notified
NTL	National
NV	Nevada
NVA	Negative vorticity advection
NW	Northwest
NWB	Northwest bound
NWD	Northward
NWLY	Northwesterly
NWRN	Northwestern
NWS	National Weather Service
NY	New York
NXT	Next
<b>O</b>	
OAT	Outside air temperature
OBS	Observe or observed or observation
OBSC	Obscure or obscured or obscuring
OCFNT	Occluded front
OCLD	Occlude
OCLDS	Occludes
OCLDD	Occluded
OCLDG	Occluding
OCLN	Occlusion
OCNL	Occasional or occasionally
OCR	Occur
OCRD	Occurred
OCRG	Occurring
OCRS	Occurs
OCT	October
OFC	Office
OFP	Occluded frontal passage
OFSHR	Offshore
OH	Ohio

Contraction or Acronym	Subject Defined
OHD	Overhead
OK	Oklahoma or we agree or it is correct
OMTNS	Over mountains
ONSHR	On shore
OPA	Opaque, white type of ice formation
OPC	Ocean Prediction Center
OPN	Open or opening or opened
OPR	Operator or operate or operative or operating or operational
OR	Oregon
ORGPHC	Orographic
ORIG	Original
OSV	Ocean station vessel
OTLK	Outlook (used in SIGMET messages for volcanic ash and tropical cyclones)
OTP	On top
OTR	Other
OTRW	Otherwise
OUBD	Outbound
OUTFLO	Outflow
OVC	Overcast
OVNGT	Overnight
OVR	Over
OVRN	Overrun
OVRNG	Overrunning
OVTK	Overtake
OVTKG	Overtaking
OVTKS	Overtakes
<b>P</b>	
PA	Pennsylvania
PAC	Pacific
PATWAS	Pilot's automatic telephone weather answering service
PBL	Planetary boundary layer
PCPN	Precipitation
PD	Period
PDMT	Predominant
PEN	Peninsula
PERM	Permanent
PGTSND	Puget Sound
PHYS	Physical
PIBAL	Pilot balloon observation
PIREP	Pilot weather report

Contraction or Acronym	Subject Defined
PL	Ice pellets
PLNS	Plains
PLS	Please
PLTO	Plateau
PLVL	Present level
PM	Postmeridian
PNHDL	Panhandle
PO	Dust/sand whirls (dust devils)
POS	Positive
POSLY	Positively
POSS	Possible
PPI	Plan position indicator
PPINA	Plan position indicator not available (U.S. Weather Radar Report)
PPINE	Plan position indicator no echoes (U.S. Weather Radar Report)
PPSN	Present position
PRBL	Probable
PRBLY	Probably
PRBLTY	Probability
PRECD	Precede
PRECDD	Preceded
PRECDG	Preceding
PRECDS	Precedes
PRES	Pressure
PRESFR	Pressure falling rapidly
PRESRR	Pressure rising rapidly
PRFG	Aerodrome partially covered by fog
PRI	Primary
PRIN	Principal
PRIND	Present indications are
PRJMP	Pressure jump
PROB	Probability
PROC	Procedure
PROD	Produce
PRODG	Producing
PROG	Forecast
PROGD	Forecasted
PROGS	Forecasts
PRSNT	Present
PRSNTLY	Presently
PRST	Persist

Contraction or Acronym	Subject Defined
PRSTS	Persists
PRSTNC	Persistence
PRSTNT	Persistent
PRVD	Provide
PRVDD	Provided
PRVDG	Providing
PRVDS	Provides
PS	Plus
PSG	Passing
PSN	Position
PSND	Positioned
PSR	Primary surveillance radar
PTCHY	Patchy
PTLY	Partly
PTNL	Potential
PTNLY	Potentially
PTNS	Portions
PUGET	Puget Sound
PVA	Positive vorticity advection
PVL	Prevail
PVLD	Prevailed
PVLG	Prevailing
PVLS	Prevails
PVLT	Prevalent
PWB	Pilot weather briefing
PWR	Power
<b>Q</b>	
QFE	Atmospheric pressure at aerodrome elevation
QN	Question
QNH	<u>Altimeter</u> sub-scale setting to obtain elevation when on the ground
QSTNRY	Quasistationary
QTR	Quarter
QUAD	Quadrant
QUE	Quebec
<b>R</b>	
R	Right (runway identification) or rain (U.S. Weather Radar Reports)
RA	Rain
RADAT	Radiosonde additional data
RAFC	Regional area forecast centre
RAG	Ragged



Contraction or Acronym	Subject Defined
RAOB	Radiosonde observation
RCH	Reach or reaching
RCKY	Rocky
RCKYS	Rockies
RCMD	Recommend
RCMDD	Recommended
RCMDG	Recommending
RCMDS	Recommends
RCRD	Record
RCRDS	Records
RDC	Reduce
RDGG	Ridging
RDL	Radial
RDVLP	Redevelop
RDVLPG	Redeveloping
RDVLPMT	Redevelopment
RE...	Recent (used to qualify weather phenomena, e.g. RERA = recent rain)
REC	Receive or receiver
RECON	Reconnaissance
REF	Reference to...or refer to...
REP	Report or reporting or reporting point
RES	Reserve
REQ	Request or requested
RESP	Response
RESTR	Restrict
RGLR	Regular
RGN	Region
RGNS	Regions
RH	Relative humidity
RI	Rhode Island
RITE	Right (direction of turn)
RIOGD	Rio Grande
RLBL	Reliable
RLTV	Relative
RLTVLY	Relatively
RMK	Remark
RMN	Remain
RMND	Remained
RMNDR	Remainder
RMNG	Remaining

Contraction or Acronym	Subject Defined
RMNS	Remains
RNFL	Rainfall
ROFOR	Route forecast (in aeronautical meteorological code)
ROT	Rotate
ROTD	Rotated
ROTG	Rotating
ROTS	Rotates
RPD	Rapid
RPDLY	Rapidly
RPLC	Replace or replaced
RPT	Repeat or I repeat (to be used in AFS as a procedure signal)
RPTG	Repeating
RPTS	Repeats
RQMNTS	Requirements
RQR	Require
RQRD	Required
RQRG	Requiring
RQRS	Requires
RRA	(or RRB, RRC...etc., in sequence) Delayed meteorological message (message type designator)
RSG	Rising
RSN	Reason
RSNG	Reasoning
RSNS	Reasons
RSTR	Restrict
RSTRD	Restricted
RSTRG	Restricting
RSTRS	Restricts
RTD	Delayed (used to indicate delayed meteorological message; message type designator)
RTE	Route
RTN	Return or returned or returning
RTS	Return to service
RUC	Rapid Update Cycle (model)
RUF	Rough
RUFLY	Roughly
RVR	Runway visual range
RVS	Revise
RVSD	Revised
RVSG	Revising

Contraction or Acronym	Subject Defined
RVSS	Revises
RWY	Runway
<b>S</b>	
S	South or southern latitude
SA	Sand
SAP	As soon as possible
SARPS	Standards and Recommended Practices (ICAO)
SASK	Saskatchewan
SAT	Saturday
SATFY	Satisfactory
SB	Southbound
SBSD	Subside
SBSDD	Subsided
SBSDNC	Subsidence
SBSDS	Subsides
SC	South Carolina or stratocumulus
SCND	Second
SCSL	Stratocumulus Standing Lenticular
SCT	Scattered
SD	South Dakota
SE	Southeast
SEB	Southeast bound
SEC	Seconds
SECT	Sector
SELY	Southeasterly
SEP	September
SEPN	Separation
SEQ	Sequence
SER	Service or servicing or served
SERN	Southeastern
SEV	Severe (used to qualify icing and turbulence reports)
SEWD	Southeastward
SFC	Surface
SG	Snow grains
SGFNT	Significant
SGFNTLY	Significantly
SH...	Showers (followed by RA = rain, SN = snow, PL = ice pellets, GR = hail, GS = small hail and/or snow pellets or combinations thereof, e.g. SHRASN = showers of rain and snow)
SHFT	Shift

Contraction or Acronym	Subject Defined
SHFTD	Shifted
SHFTG	Shifting
SHFTS	Shifts
SHLD	Shield
SHLW	Shallow
SHRT	Short
SHRTLY	Shortly
SHRTWV	Shortwave
SHUD	Should
SIERNEV	Sierra Nevada
SIG	Signature
SIGMET	Significant Meteorological Information (Information concerning en-route weather phenomena which may affect the safety of aircraft operations)
SIGWX	Significant weather
SIMUL	Simultaneous or simultaneously
SKC	Sky clear
SKED	Schedule or scheduled
SLD	Solid
SLGT	Slight
SLGTLY	Slightly
SLP	Slope
SLPG	Sloping
SLW	Slow
SLY	Southerly
SM	Statute mile
SML	Small
SMLR	Smaller
SMRY	Summary
SMTH	Smooth
SMTHR	Smoother
SMTHST	Smoothest
SMTM	Sometime
SMWHT	Somewhat
SN	Snow
SNBNK	Snow bank
SNFLK	Snowflake
SNGL	Single
SNOINCR	Snow increase
SNOINCRG	Snow increasing
SOP	Standard operating procedure

Contraction or Acronym	Subject Defined
SPC	Storm Prediction Center
SPCLY	Especially
SPD	Speed
SPECI	Aviation selected special weather Report (in aeronautical meteorological code)
SPECIAL	Special meteorological report (in abbreviated plain language)
SPKL	Sprinkle
SPLNS	Southern Plains
SPRD	Spread
SPRDG	Spreading
SPRDS	Spreads
SPRL	Spiral
SQ	Squall
SQL	Squall line
SR	Sunrise
SRG	Short range
SRN	Southern
SRND	Surround
SRNDD	Surrounded
SRNDG	Surrounding
SRNDS	Surrounds
SRY	Secondary
SS	Sunset or sandstorm
SSE	South-southeast
SSELY	South-southeasterly
SSERN	South-southeastern
SSEWD	South-southeastward
SSW	South-southwest
SSWLY	South-southwesterly
SSWRN	South-southwestern
SSWWD	South-southwestward
ST	Stratus
STAGN	Stagnation
STBL	Stable
STBLTY	Stability
STD	Standard
STDY	Steady
STFR	Stratus Fractus
STF	Stratiform
STG	Strong
STGLY	Strongly

Contraction or Acronym	Subject Defined
STGR	Stronger
STGST	Strongest
STM	Storm
STMS	Storms
STN	Station
STNR	Stationary
STS	Status
SUB	Substitute
SUBTRPCL	Subtropical
SUF	Sufficient
SUFLY	Sufficiently
SUG	Suggest
SUGG	Suggesting
SUGS	Suggests
SUN	Sunday
SUPG	Supplying
SUPR	Superior
SUPSD	Supersede
SUPSDG	Superseding
SUPSDS	Supersedes
SVC	Service message
SVRL	Several
SW	Southwest
SWB	Southwest bound
SWD	Southward
SWWD	Southwestward
SWLY	Southwesterly
SWRN	Southwestern
SX	Stability index
SXN	Section
SYNOP	Synoptic
SYNS	Synopsis
SYS	System
<b>T</b>	
T	Temperature
TAF	Terminal aerodrome forecast
TAIL	Tail wind
TB	Turbulence (PIREPs only)
TC	Tropical Cyclone
TCNTL	Transcontinental

Contraction or Acronym	Subject Defined
TCU	Towering cumulus
TDA	Today
TDO	Tornado
TEMPO	Temporary or temporarily
TEND	Trend forecast
THK	Thick
THKNG	Thickening
THKNS	Thickness
THKR	Thicker
THKST	Thickest
THN	Thin
THNG	Thinning
THNR	Thinner
THNST	Thinnest
THR	Threshold
THRFTTR	Thereafter
THRU	Through
THRUT	Throughout
THSD	Thousand
THTN	Threaten
THTND	Threatened
THTNG	Threatening
THTNS	Threatens
THU	Thursday
TIL	Until
TL...	Till (followed by time by which weather change is forecast to end)
TMW	Tomorrow
TN	Tennessee
TNDCY	Tendency
TNDCYS	Tendencies
TNGT	Tonight
TNTV	Tentative
TNTVLY	Tentatively
TO	To...(place)
TOC	Top of climb
TOP	Cloud top
TOPS	Tops
TOVC	Top of overcast
TPC	Tropical Prediction Center
TPG	Topping



Contraction or Acronym	Subject Defined
TR	Track
TRBL	Trouble
TRIB	Tributary
TRKG	Tracking
TRML	Terminal
TRMT	Terminate
TRMTD	Terminated
TRMTG	Terminating
TRMTS	Terminates
TRNSP	Transport
TRNSPG	Transporting
TROF	Trough
TROFS	Troughs
TROP	Tropopause
TRPCD	Tropical continental air mass
TRPCL	Tropical
TRRN	Terrain
TRSN	Transition
TS	Thunderstorm (in aerodrome reports and forecasts, TS used alone means thunder heard but no precipitation at the aerodrome)
TS...	Thunderstorm (followed by RA = rain, SN = snow, PL = ice pellets, GR = hail, GS = small hail and/or snow pellets or combinations thereof, e.g. TSRASN = thunderstorm with rain and snow)
TSFR	Transfer
TSFRD	Transferred
TSFRG	Transferring
TSFRS	Transfers
TSNT	Transient
TUE	Tuesday
TURB	Turbulence
TURBT	Turbulent
TWD	Toward
TWDS	Towards
TWI	Twilight
TWR	Aerodrome control tower or aerodrome control
TWRG	Towering
TX	Texas
TYP	Type of aircraft
TYPH	Typhoon
U	

Contraction or Acronym	Subject Defined
U	Upward (tendency in RVR during previous 10 minutes)
UA	Pilot weather report (U.S.)
UDDF	Up- and downdrafts
UFN	Until further notice
UNA	Unable
UNAVBL	Unavailable
UNEC	Unnecessary
UNKN	Unknown
UNL	Unlimited
UNREL	Unreliable
UNRSTD	Unrestricted
UNSATFY	Unsatisfactory
UNSBL	Unseasonable
UNSTBL	Unstable
UNSTDY	Unsteady
UNSTL	Unsettle
UNSTLD	Unsettled
UNUSBL	Unusable
UPDFTS	Updrafts
UPR	Upper
UPSLP	Upslope
UPSTRM	Upstream
URG	Urgent
USBL	Usable
UT	Utah
UTC	Coordinated Universal Time
UVV	Upward vertical velocity
UWNDS	Upper winds
<b>V</b>	
VA	Virginia or volcanic ash
VAAC	Volcanic Ash Advisory Center
VAAS	Volcanic Ash Advisory Statement
VAL	In valleys
VARN	Variation
VC	Vicinity of the aerodrome (followed by FG = fog, FC = funnel cloud, SH = showers, PO = dust/sand whirls, BLDU = blowing dust, BLSA = blowing sand or BLSN = blowing snow, e.g. VC FG = vicinity fog)
VCOT	VFR conditions on top
VCTR	Vector

Contraction or Acronym	Subject Defined
VCY	Vicinity
VER	Vertical
VFR	Visual flight rules
VFY	Verify
VFYD	Verified
VFYG	Verifying
VFYS	Verifies
VIS	Visibility
VLCTY	Velocity
VLCTYS	Velocities
VLNT	Violent
VLNTLY	Violently
VLV	Valley
VMC	Visual meteorological conditions
VOL	Volume
VOLMT	Meteorological information for aircraft in flight
VORT	Vorticity
VR	Veer
VRB	Variable
VRG	Veering
VRISL	Vancouver Island, BC
VR	Veers
VRT	Vertical motion
VR	Very
VT	Vermont
VV	Vertical velocity
<b>W</b>	
W	West or western longitude
WA	Washington
WAA	Warm air advection
WAFC	World area forecast centre
WAFS	World area forecast system
WB	Westbound
WDI	Wind direction indicator
WDLY	Widely
WDSR	Widespread
WED	Wednesday
WEF	With effect from or effective from
WFO	Weather Forecast Office
WFP	Warm front passage

Contraction or Acronym	Subject Defined
WI	Wisconsin or within
WIBIS	Will be issued
WID	Width
WIE	With immediate effect or effective immediately
WINT	Winter
WITEM	Forecast upper wind and temperature for aviation
WK	Weak
WKDAY	Weekday
WKEND	Weekend
WKN	Weaken or weakening
WL	Will
WLY	Westerly
WND	Wind
WNDS	Winds
WNW	West-northwest
WNWLY	West-northwesterly
WNWRN	West-northwestern
WNWWD	West-northwestward
WO	Without
WPLTO	Western Plateau
WRM	Warm
WRMG	Warming
WRN	Western
WRMR	Warmer
WRMST	Warmest
WRMFNT	Warm front
WRMFNTL	Warm frontal
WRNG	Warning
WRS	Worse
WS	Wind shear
WSPD	Wind speed
WSHFT	Wind shift
WSTCH	Wasatch Range
WSW	West-southwest
WSWLY	West-southwesterly
WSWRN	West-southwestern
WSWWD	West-southwestward
WTR	Water
WTSP	Waterspout
WUD	Would

Contraction or Acronym	Subject Defined
WV	West Virginia
WVS	Waves
WW	Watch notification message
WWD	Westward
WWW	World wide web
WX	Weather
WY	Wyoming
<b>X</b>	
X	Cross
XCP	Except
XNG	Crossing
XPC	Expect
XPCD	Expected
XPCG	Expecting
XPCS	Expects
XPLOS	Explosive
XS	Atmospherics
XTND	Extend
XTNDD	Extended
XTNDG	Extending
XTRM	Extreme
XTRMLY	Extremely
<b>Y</b>	
YDA	Yesterday
YKN	Yukon
YLSTN	Yellowstone
<b>Z</b>	
Z	Coordinated Universal Time (in meteorological messages)
ZN	Zone
ZNS	Zones

## APPENDIX C: STANDARD CONVERSION CHART

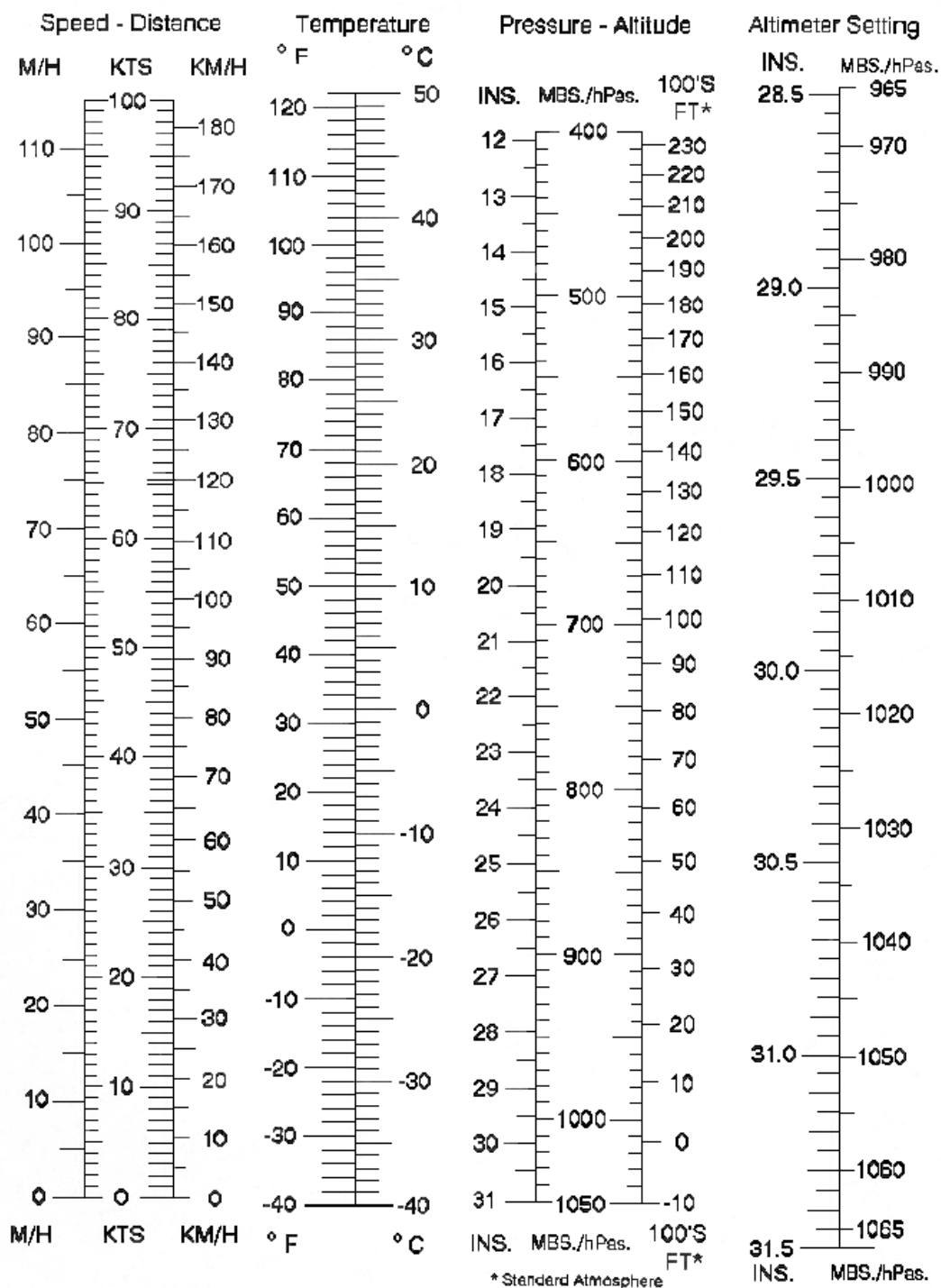

Figure C-1. Standard Conversion Chart

## APPENDIX D: DENSITY ALTITUDE CALCULATION

To determine density altitude:

1. Set the aircraft's altimeter to 29.92 inches of Mercury. The altimeter will indicate pressure altitude.
2. Read the outside air temperature.
3. Mark the intersection of pressure altitude (horizontal) and temperature (vertical) lines on the chart.
4. Read the density altitude from the diagonal lines.

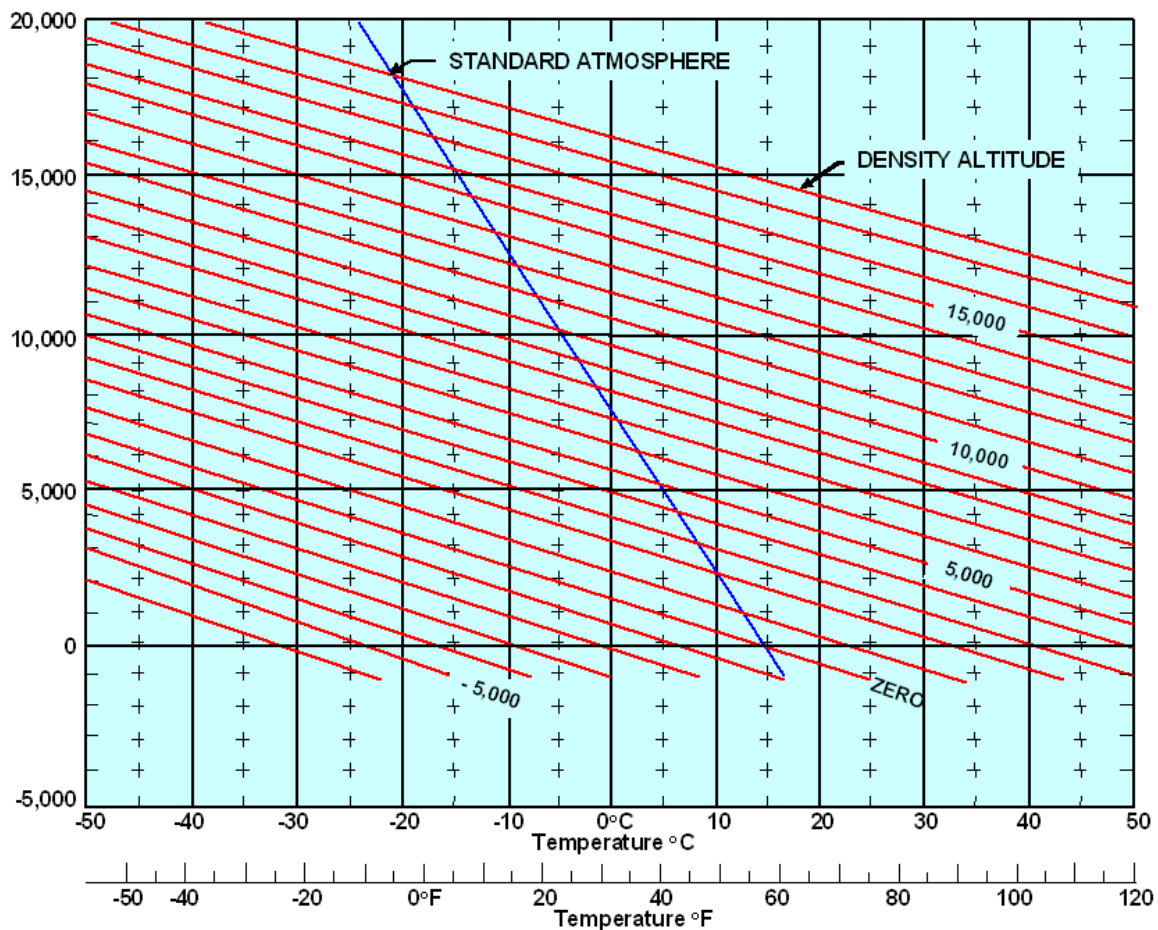

Figure D-1. Density Altitude Computation Chart



## APPENDIX E: INTERNET LINKS

**Table E-1. Selected National Weather Service (NWS) Links**

<b>NWS Web Site Links</b>
<a href="#">National Weather Service (NWS))</a>
<a href="#">Aviation Digital Data Service (ADDS)</a>
<a href="#">Aviation Weather Center (AWC)</a>
<a href="#">Hydrometeorological Prediction Center (HPC)</a>
<a href="#">Storm Prediction Center (SPC)</a>
<a href="#">Tropical Prediction Center (TPC)</a>
<a href="#">Alaska Aviation Weather Unit (AAWU)</a>
<a href="#">Center Weather Service Units (CWSU)</a>
<a href="#">Weather Forecast Offices (WFO)</a>
<a href="#">Weather Forecast Office (WFO) Honolulu, HI – Aviation Products</a>
<a href="#">Telecommunication Operations Center - NWS Fax Charts</a>
<a href="#">NWS Office at the FAA Academy</a>

**Table E-2. Selected Federal Aviation Administration (FAA) Links**

<b>FAA Web Site Links</b>
<a href="#">Federal Aviation Administration (FAA)</a>
<a href="#">Air Traffic Control System Command Center (ATCSCC)</a>
<a href="#">Automated Flight Service Station (AFSS)</a>

**Table E-3. Selected Links to Aviation Weather Products**

<b>Aviation Weather Products Web Site Links</b>
<a href="#">Average Surface to 500 MB Relative Humidity Chart</a>
<a href="#">Collaborative Convective Weather Forecast (CFP)</a>
<a href="#">Constant Pressure Charts</a>
<a href="#">Convective Outlooks</a>
<a href="#">Current Icing Product (CIP)</a>
<a href="#">Center Weather Advisory (CWA)</a>
<a href="#">Area Forecast (FA)</a>
<a href="#">Significant Meteorological Advisory (SIGMET) – US (CONUS)</a>
<a href="#">Significant Meteorological Advisory (SIGMET) – International</a>
<a href="#">Airmen's Meteorological Advisory (AIRMET)</a>
<a href="#">Forecast Icing Potential (FIP)</a>
<a href="#">Freezing Level Graphics</a>
<a href="#">High Level SIGWX Charts</a>
<a href="#">Lifted Index (LI) Analysis Chart</a>
<a href="#">Low Level SIGWX Charts</a>
<a href="#">Mid Level SIGWX Chart</a>
<a href="#">Meteorological Impact Statement (MIS)</a>
<a href="#">National Convective Weather Forecast (NCWF)<sup>1, 2</sup></a>
<a href="#">Pilot Weather Report</a>
<a href="#">Radar Summary Chart</a>
<a href="#">Aviation Routine Weather Report (METAR) / Aviation Selected Special Weather Report (SPECI)</a>
<a href="#">Surface Analysis Charts, <sup>1, 2, 3, 4, 5</sup></a>
<a href="#">Short Range Surface Prog Charts</a>
<a href="#">Strike Probabilities of Tropical Cyclone Conditions (SPF)</a>
<a href="#">Terminal Aerodrome Forecast (TAF)</a>
<a href="#">Aviation Tropical Cyclone Advisory (TCA)</a>
<a href="#">Tropical Cyclone Public Advisory (TCP)</a>
<a href="#">Volcanic Ash Advisory Statement (VAAS)</a>
<a href="#">Volcanic Ash Forecast Transport and Dispersion (VAFTAD) Chart</a>
<a href="#">Watch Notification Messages</a>
<a href="#">Weather Depiction Chart</a>

Aviation Weather Products Web Site Links
<a href="#">Wind and Temperature Aloft Forecast Graphics</a>
<a href="#">Wind and Temperature Aloft Forecasts (FB) Text</a>

## APPENDIX F: AWC ADVISORY PLOTTING CHART

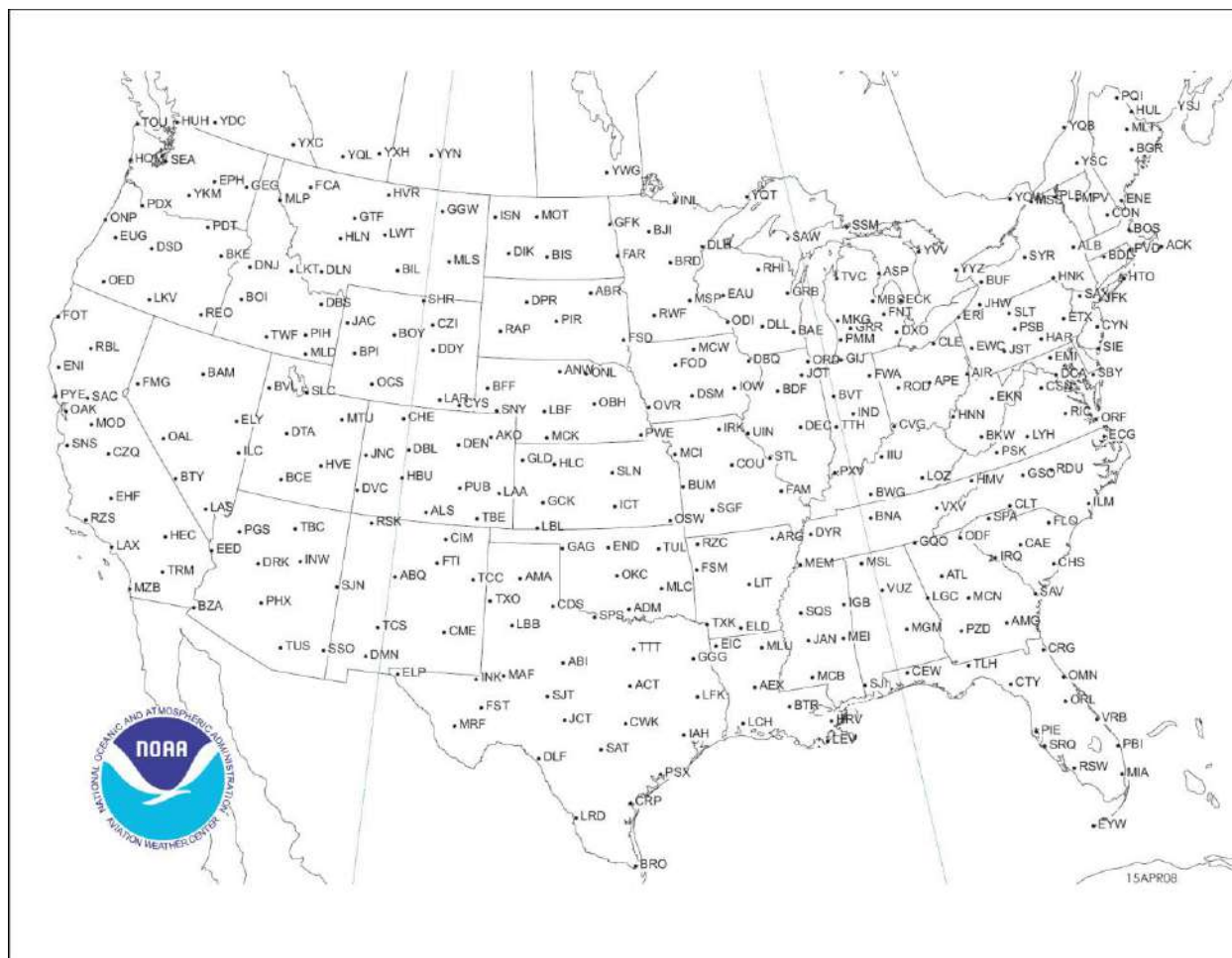

Figure F-1. AWC Advisory Plotting Chart

**Table F-1. AWC Advisory Plotting Chart Reference Points**

<b>STATION ID</b>	<b>NAME</b>	<b>STATE</b>	<b>COUNTRY</b>	<b>LATITUDE (degrees)</b>	<b>LONGITUDE (degrees)</b>
ABI	ABILENE	TX	US	32.48	-99.86
ABQ	ALBUQUERQUE	NM	US	35.04	-10.682
ABR	ABERDEEN	SD	US	45.42	-98.37
ACK	NANTUCKET	MA	US	41.28	-70.03
ACT	WACO	TX	US	31.66	-97.27
ADM	ARDMORE	OK	US	34.21	-97.17
AEX	ALEXANDRIA	LA	US	31.26	-92.50
AIR	BELLAIRE	OH	US	40.02	-80.82
AKO	AKRON	CO	US	40.16	-103.18
ALB	ALBANY	NY	US	42.75	-73.80
ALS	ALAMOSA	CO	US	37.35	-105.82
AMA	AMARILLO	TX	US	35.29	-101.64
AMG	ALMA	GA	US	31.54	-82.51
ANW	AINSWORTH	NE	US	42.57	-99.99
APE	APPLETON	OH	US	40.15	-82.59
ARG	WALNUT RIDGE	AR	US	36.11	-90.95
ASP	OSCODA	MI	US	44.45	-83.39
ATL	ATLANTA	GA	US	33.63	-84.44
BAE	MILWAUKEE	WI	US	43.12	-88.28
BAM	BATTLE MNTN	NV	US	40.57	-116.92
BCE	BRYCE_CANYON	UT	US	37.69	-112.30
BDF	BRADFORD	IL	US	41.16	-89.59
BDL	WINSOR LOCKS	CT	US	41.94	-72.69
BFF	SCOTTSBLUFF	NE	US	41.89	-103.48
BGR	BANGOR	ME	US	44.84	-68.87
BIL	BILLINGS	MT	US	45.81	-108.63
BIS	BISMARCK	ND	US	46.77	-100.67
BJI	BEMIDJI	MN	US	47.58	-95.02
BKE	BAKER	OR	US	44.84	-117.81
BKW	BECKLEY	WV	US	37.78	-81.12
BNA	NASHVILLE	TN	US	36.14	-86.68
BOI	BOISE	ID	US	43.55	-116.19
BOS	BOSTON	MA	US	42.36	-70.99
BOY	BOYSEN RESV.	WY	US	43.46	-108.30
BPI	BIG PINEY	WY	US	42.58	-110.11
BRD	BRAINERD	MN	US	46.35	-94.03
BRO	BROWNSVILLE	TX	US	25.92	-97.38
BTR	BATON ROUGE	LA	US	30.48	-91.30
BTY	BEATTY	NV	US	36.80	-116.75
BUF	BUFFALO	NY	US	42.93	-78.65
BUM	BUTLER	MO	US	38.27	-94.49
BVL	BONNEVILLE	UT	US	40.73	-113.76
BVT	LAFAYETTE	IN	US	40.56	-87.07
BWG	BOWLING GREEN	KY	US	36.93	-86.44
BZA	YUMA	AZ	US	32.77	-114.60
CAE	COLUMBIA	SC	US	33.86	-81.05
CDS	CHILDRESS	TX	US	34.37	-100.28
CEW	CRESTVIEW	FL	US	30.83	-86.68

STATION ID	NAME	STATE	COUNTRY	LATITUDE (degrees)	LONGITUDE (degrees)
CHE	HAYDEN	CO	US	40.52	-107.31
CHS	CHARLESTON	SC	US	32.89	-80.04
CIM	CIMARRON	NM	US	36.49	-104.87
CLE	CLEVELAND	OH	US	41.42	-81.85
CLT	CHARLOTTE	NC	US	35.22	-80.93
CME	CHISUM	NM	US	33.34	-104.62
CON	CONCORD	NH	US	43.22	-71.58
COU	COLUMBIA	MO	US	38.82	-92.22
CRG	JACKSONVILLE	FL	US	30.34	-81.51
CRP	CORPUS CHRISTI	TX	US	27.90	-97.45
CSN	CASSANOVA	VA	US	38.64	-77.87
CTY	CROSS_CITY	FL	US	29.60	-83.05
CVG	COVINGTON	KY	US	39.02	-84.70
CWK	CENTEX	TX	US	30.38	-97.53
CYN	COYLE	NJ	US	39.82	-74.43
CYS	CHEYENNE	WY	US	41.21	-104.77
CZI	CRAZY WOMAN	WY	US	44.00	-106.44
CZQ	FRESNO	CA	US	36.88	-119.82
DBL	EAGLE	CO	US	39.44	-106.90
DBQ	DUBUQUE	IA	US	42.40	-90.71
DBS	DUBOIS	ID	US	44.09	-112.21
DCA	WASHINGTON	DC	US	38.86	-77.04
DDY	CASPER	WY	US	43.09	-106.28
DEC	DECATUR	IL	US	39.74	-88.86
DEN	DENVER	CO	US	39.81	-104.66
DIK	DICKINSIN	ND	US	46.86	-102.77
DLF	LAUGHLIN AFB	TX	US	29.36	-100.77
DLH	DULUTH	MN	US	46.80	-92.20
DLL	DELLS	WI	US	43.55	-89.76
DLN	DILLON	MT	US	45.25	-112.55
DMN	DEMING	NM	US	32.28	-107.60
DNJ	MC CALL	ID	US	44.77	-116.21
DPR	DUPREE	SD	US	45.08	-101.72
DRK	PRESCOTT	AZ	US	34.70	-112.48
DSD	REDMOND	OR	US	44.25	-121.30
DSM	DES MOINES	IA	US	41.44	-93.65
DTA	DELTA	UT	US	39.30	-112.51
DVC	DOVE CREEK	CO	US	37.81	-108.93
DXO	DETROIT	MI	US	42.21	-83.37
DYR	DYERSBURG	TN	US	36.02	-89.32
EAU	EAU CLAIRE	WI	US	44.90	-91.48
ECG	ELIZABETH CITY	NC	US	36.25	-76.18
ECK	PECK	MI	US	43.26	-82.72
EED	NEEDLES	CA	US	34.77	-114.47
EHF	BAKERSFIELD	CA	US	35.48	-119.10
EIC	SHREVEPORT	LA	US	32.77	-93.81
EKN	ELKINS	WV	US	38.92	-80.10
ELD	EL DORADO	AR	US	33.26	-92.74
ELP	EL PASO	TX	US	31.82	-106.28
ELY	ELY	NV	US	39.30	-114.85

STATION ID	NAME	STATE	COUNTRY	LATITUDE (degrees)	LONGITUDE (degrees)
EMI	WESTMINSTER	MD	US	39.50	-76.98
END	VANCE AFB	OK	US	36.35	-97.92
ENE	KENNEBUNK	ME	US	43.43	-70.61
ENI	UKIAH	CA	US	39.05	-123.27
EPH	EPHRATA	WA	US	47.38	-119.42
ERI	ERIE	PA	US	42.02	-80.30
ETX	EAST TEXAS	PA	US	40.58	-75.68
EUG	EUGENE	OR	US	44.12	-123.22
EWC	ELLWOOD CITY	PA	US	40.83	-80.21
EYW	KEY WEST	FL	US	24.59	-81.80
FAM	FARMINGTON	MO	US	37.67	-90.23
FAR	FARGO	ND	US	46.75	-96.85
FCA	KALISPELL	MT	US	48.21	-114.18
FLO	FLORENCE	SC	US	34.23	-79.66
FMG	RENO	NV	US	39.53	-119.66
FNT	FLINT	MI	US	42.97	-83.74
FOD	FT DODGE	IA	US	42.61	-94.29
FOT	FORTUNA	CA	US	40.67	-124.23
FSD	SIOUX FALLS	SD	US	43.65	-96.78
FSM	FT SMITH	AR	US	35.38	-94.27
FST	FT STOCKTON	TX	US	30.95	-102.98
FTI	FT UNION	NM	US	35.66	-105.14
FWA	FT WAYNE	IN	US	40.98	-85.19
GAG	GAGE	OK	US	36.34	-99.88
GCK	GARDEN CITY	KS	US	37.92	-100.73
GEG	SPOKANE	WA	US	47.56	-117.63
GFK	GRAND FORKS	ND	US	47.95	-97.19
GGG	LONGVIEW	TX	US	32.42	-94.75
GGW	GLASGOW	MT	US	48.22	-106.63
GIJ	NILES	MI	US	41.77	-86.32
GLD	GOODLAND	KS	US	39.39	-101.69
GQO	CHATTANOOGA	TN	US	34.96	-85.15
GRB	GREEN BAY	WI	US	44.56	-88.19
GRR	GRAND RAPIDS	MI	US	42.79	-85.50
GSO	GREENSBORO	NC	US	36.05	-79.98
GTF	GREAT FALLS	MT	US	47.45	-111.41
HAR	HARRISBURG	PA	US	40.23	-77.02
HBU	GUNNISON	CO	US	38.45	-107.04
HEC	HECTOR	CA	US	34.80	-116.46
HLC	HILL CITY	KS	US	39.26	-100.23
HLN	HELENA	MT	US	46.61	-111.95
HMV	HOLSTON MNTN	TN	US	36.44	-82.13
HNK	HANCOCK	NY	US	42.06	-75.32
HNN	HENDERSON	WV	US	38.75	-82.03
HQM	HOQUIAM	WA	US	46.95	-124.15
HRV	HARVEY	LA	US	29.85	-90.00
HTO	EAST HAMPTON	NY	US	40.92	-72.32
HUH	WHATCOM	WA	US	48.95	-122.58
HUL	HOULTON	ME	US	46.04	-67.83
HVE	HANKSVILLE	UT	US	38.42	-110.70



STATION ID	NAME	STATE	COUNTRY	LATITUDE (degrees)	LONGITUDE (degrees)
HVR	HAVRE	MT	US	48.54	-109.77
IAH	HOUSTON INTL	TX	US	29.96	-95.35
ICT	WICHITA	KS	US	37.75	-97.58
IGB	BIGBEE	MS	US	33.48	-88.52
IIU	LOUISVILLE	KY	US	38.10	-85.58
ILC	WILSON CREEK	NV	US	38.25	-114.39
ILM	WILMINGTON	NC	US	34.35	-77.87
IND	INDIANAPOLIS	IN	US	39.81	-86.37
INK	WINK	TX	US	31.87	-103.24
INL	INTL FALLS	MN	US	48.57	-93.40
INW	WINSLOW	AZ	US	35.06	-110.80
IOW	IOWA CITY	IA	US	41.52	-91.61
IRK	KIRKSVILLE	MO	US	40.14	-92.59
IRQ	COLLIERS	SC	US	33.71	-82.16
ISN	WILLISTON	ND	US	48.18	-103.63
JAC	JACKSON	WY	US	43.62	-110.73
JAN	JACKSON	MS	US	32.51	-90.17
JCT	JUNCTION	TX	US	30.60	-99.82
JFK	NEW YORK/JFK	NY	US	40.63	-73.77
JHW	JAMESTOWN	NY	US	42.19	-79.12
JNC	GRAND JUNCTION	CO	US	39.06	-108.79
JOT	JOLIET	IL	US	41.55	-88.32
JST	JOHNSTOWN	PA	US	40.32	-78.83
LAA	LAMAR	CO	US	38.20	-102.69
LAR	LARAMIE	WY	US	41.33	-105.72
LAS	LAS VEGAS	NV	US	36.08	-115.16
LAX	LOS ANGELES	CA	US	33.93	-118.43
LBB	LUBBOCK INTL	TX	US	33.70	-101.92
LBF	NORTH PLATTE	NE	US	41.13	-100.72
LBL	LIBERAL	KS	US	37.04	-100.97
LCH	LAKE CHARLES	LA	US	30.14	-93.11
LEV	GRAND ISLE	LA	US	29.18	-90.10
LFK	LUFKIN	TX	US	31.16	-94.72
LGC	LA GRANGE	GA	US	33.05	-85.21
LIT	LITTLE ROCK	AR	US	34.68	-92.18
LKT	SALMON	ID	US	45.02	-114.08
LKV	LAKEVIEW	OR	US	42.49	-120.51
LOZ	LONDON	KY	US	37.03	-84.12
LRD	LAREDO	TX	US	27.48	-99.42
LWT	LEWISTOWN	MT	US	47.05	-109.61
LYH	LYNCHBURG	VA	US	37.25	-79.23
MAF	MIDLAND	TX	US	32.02	-102.18
MBS	SAGINAW	MI	US	43.53	-84.08
MCB	MC COMB	MS	US	31.30	-90.26
MCI	KANSAS CITY	MO	US	39.29	-94.74
MCK	MC COOK	NE	US	40.20	-100.59
MCN	MACON	GA	US	32.69	-83.65
MCW	MASON CITY	IA	US	43.09	-93.33
MEI	MERIDIAN	MS	US	32.38	-88.80
MEM	MEMPHIS	TN	US	35.06	-89.98

STATION ID	NAME	STATE	COUNTRY	LATITUDE (degrees)	LONGITUDE (degrees)
MGM	MONTGOMERY	AL	US	32.22	-86.32
MIA	MIAMI	FL	US	25.80	-80.30
MKG	MUSKEGON	MI	US	43.17	-86.04
MLC	MC CALESTER	OK	US	34.85	-95.78
MLD	MALAD CITY	ID	US	42.20	-112.45
MLP	MULLAN PASS	ID	US	47.46	-115.65
MLS	MILES CITY	MT	US	46.38	-105.95
MLT	MILLINOCKET	ME	US	45.58	-68.52
MLU	MONROE	LA	US	32.52	-92.03
MOD	MODESTO	CA	US	37.63	-120.96
MOT	MINOT	ND	US	48.26	-101.29
MPV	MONTPELIER	VT	US	44.22	-72.57
MRF	MARFA	TX	US	30.30	-103.95
MSL	MUSCLE SHOALS	AL	US	34.70	-87.48
MSP	MINNEAPOLIS	MN	US	44.88	-93.23
MSS	MASSENA	NY	US	44.91	-74.72
MTU	MYTON	UT	US	40.15	-110.13
MZB	MISSION BAY	CA	US	32.78	-117.23
OAK	OAKLAND	CA	US	37.73	-122.22
OAL	COALDALE	NV	US	38.00	-117.77
OBH	WOLBACH	NE	US	41.38	-98.35
OCS	ROCK SPRINGS	WY	US	41.59	-109.02
ODF	TOCCOA	GA	US	34.70	-83.30
ODI	NODINE	MN	US	43.91	-91.47
OED	MEDFORD	OR	US	42.48	-122.91
OKC	OKLAHOMA CITY	OK	US	35.36	-97.61
OMN	ORMOND BCH	FL	US	29.30	-81.11
ONL	ONEILL	NE	US	42.47	-98.69
ONP	NEWPORT	OR	US	44.58	-124.06
ORD	O'HARE INTL	IL	US	41.98	-87.90
ORF	NORFOLK	VA	US	36.89	-76.20
ORL	ORLANDO	FL	US	28.54	-81.34
OSW	OSWEGO	KS	US	37.15	-95.20
OVR	OMAHA	NE	US	41.17	-95.74
PBI	WEST PALM BCH	FL	US	26.68	-80.09
PDT	PENDLETON	OR	US	45.70	-118.94
PDX	PORTLAND	OR	US	45.58	-122.60
PGS	PEACH SPRINGS	AZ	US	35.62	-113.54
PHX	PHOENIX	AZ	US	33.43	-112.02
PIE	ST PETERSBURG	FL	US	27.91	-82.68
PIH	POCATELLO	ID	US	42.87	-112.65
PIR	PIERRE	SD	US	44.40	-100.17
PLB	PLATTSBURGH	NY	US	44.69	-73.52
PMM	PULLMAN	MI	US	42.47	-86.11
PQI	PRESQUE ISLE	ME	US	46.77	-68.09
PSB	PHILLIPSBURG	PA	US	40.92	-77.99
PSK	DUBLIN	VA	US	37.09	-80.71
PSX	PALACIOS	TX	US	28.76	-96.31
PUB	PUEBLO	CO	US	38.29	-104.43
PVD	PROVIDENCE	RI	US	41.72	-71.43

STATION ID	NAME	STATE	COUNTRY	LATITUDE (degrees)	LONGITUDE (degrees)
PWE	PAWNEE CITY	NE	US	40.20	-96.21
PXV	POCKET CITY	IN	US	37.93	-87.76
PYE	POINT REYES	CA	US	38.08	-122.87
PZD	PECAN	GA	US	31.66	-84.29
RAP	RAPID CITY	SD	US	43.98	-103.01
RBL	RED BLUFF	CA	US	40.10	-122.24
RDU	RALEIGH-DURHAM	NC	US	35.87	-78.78
REO	ROME	OR	US	42.59	-117.87
RHI	RHINELANDER	WI	US	45.63	-89.45
RIC	RICHMOND	VA	US	37.50	-77.32
ROD	ROSEWOOD	OH	US	40.29	-84.04
RSK	RATTLESNAKE	NM	US	36.75	-108.10
RSW	LEE COUNTY	FL	US	26.53	-81.78
RWF	REDWOOD FALLS	MN	US	44.47	-95.13
RZC	RAZORBACK	AR	US	36.25	-94.12
RZS	SANTA BARBARA	CA	US	34.51	-119.77
SAC	SACRAMENTO	CA	US	38.44	-121.55
SAT	SAN ANTONIO	TX	US	29.64	-98.46
SAV	SAVANNAH	GA	US	32.16	-81.11
SAW	SAWYER	MI	US	46.36	-87.40
SAX	SPARTA	NJ	US	41.07	-74.54
SBY	SALISBURY	MD	US	38.35	-75.52
SEA	SEATTLE	WA	US	47.44	-122.31
SGF	SPRINGFIELD	MO	US	37.36	-93.33
SHR	SHERIDAN	WY	US	44.84	-107.06
SIE	SEA ISLE	NJ	US	39.10	-74.80
SJI	SEMMNES	AL	US	30.73	-88.36
SJN	ST JOHNS	AZ	US	34.42	-109.14
SJT	SAN ANGELO	TX	US	31.38	-100.46
SLC	SALT LAKE CITY	UT	US	40.85	-111.98
SLN	SALINA	KS	US	38.93	-97.62
SLT	SLATE RUN	PA	US	41.51	-77.97
SNS	SALINAS	CA	US	36.66	-121.60
SNY	SIDNEY	NE	US	41.10	-102.98
SPA	SPARTANBURG	SC	US	35.03	-81.93
SPS	WICHITA FALLS	TX	US	33.99	-98.59
SQS	SIDON	MS	US	33.46	-90.28
SRQ	SARASOTA	FL	US	27.40	-82.55
SSM	SAULT STE MARIE	MI	US	46.41	-84.31
SSO	SAN SIMON	AZ	US	32.27	-109.26
STL	ST LOUIS	MO	US	38.86	-90.48
SYR	SYRACUSE	NY	US	43.16	-76.20
TBC	TUBA CITY	AZ	US	36.12	-111.27
TBE	TOBE	CO	US	37.27	-103.60
TCC	TUCUMCARI	NM	US	35.18	-103.60
TCS	TRUTH OR CONS	NM	US	33.28	-107.28
TLH	TALLAHASSEE	FL	US	30.56	-84.37
TOU	NEAH BAY	WA	US	48.30	-124.63
TRM	THERMAL	CA	US	33.63	-116.16
TTH	TERRE HAUTE	IN	US	39.49	-87.25

STATION ID	NAME	STATE	COUNTRY	LATITUDE (degrees)	LONGITUDE (degrees)
TTT	MAVERICK	TX	US	32.87	-97.04
TUL	TULSA	OK	US	36.20	-95.79
TUS	TUCSON	AZ	US	32.10	-110.92
TVC	TRAVERSE CITY	MI	US	44.67	-85.55
TWF	TWIN FALLS	ID	US	42.48	-114.49
TXK	TEXARKANA	AR	US	33.51	-94.07
TXO	TEXICO	TX	US	34.50	-102.84
UIN	QUINCY	IL	US	39.85	-91.28
VRB	VERO BEACH	FL	US	27.68	-80.49
VUZ	VULCAN	AL	US	33.67	-86.90
VXV	KNOXVILLE	TN	US	35.90	-83.89
YDC	PRINCETON	BC	CANADA	49.47	-120.52
YKM	YAKIMA	WA	US	46.57	-120.45
YOW	OTTAWA	ON	CANADA	45.32	-75.67
YQB	QUEBEC	QB	CANADA	46.80	-71.38
YQL	LETHBRIDGE	AB	CANADA	49.63	-112.80
YQT	THUNDER BAY	ON	CANADA	48.37	-89.32
YQV	YORKTON	SA	CANADA	51.27	-102.47
YSC	SHERBROOKE	QB	CANADA	45.43	-71.68
YSJ	ST JOHN	NB	CANADA	45.32	-65.88
YVV	WIARTON	ON	CANADA	44.75	-81.10
YWG	WINNIPEG	MB	CANADA	49.90	-97.23
YXC	CRANBROOK	BC	CANADA	49.60	-115.78
YXH	MEDICINE HAT	AB	CANADA	50.02	-110.72
YYN	SWIFT CURRENT	SA	CANADA	50.28	-107.68
YYZ	TORONTO	ON	CANADA	43.67	-79.63



**Table G-1. WSR-88D Weather Radar Network**

ICAO	NEXRAD SITENAME	CITY	COUNTY	STATE	AGENCY	ELEVATION
KABR	<a href="#">Aberdeen</a>	Aberdeen	Brown	SD	NWS	396.85 m (1302.49 ft)
KABX	<a href="#">Albuquerque</a>	Albuquerque	Bernalillo	NM	NWS	1789.18 m (5869.42 ft)
KAKQ	<a href="#">Norfolk</a>	Wakefield	Sussex	VA	NWS	34.14 m (111.55 ft)
KAMA	<a href="#">Amarillo</a>	Amarillo	Potter	TX	NWS	1093.32 m (3585.96 ft)
KAMX	<a href="#">Miami</a>	Miami	Dade	FL	NWS	4.27 m (13.12 ft)
KAPX	<a href="#">Northcentral Lower Michigan</a>	Gaylord	Alpena	MI	NWS	446.23 m (1463.25 ft)
KARX	<a href="#">La Crosse</a>	La Crosse	La Crosse	WI	NWS	388.92 m (1276.25 ft)
KATX	<a href="#">Seattle</a>	Everett	Island	WA	NWS	150.57 m (495.41 ft)
KBBX	<a href="#">Beale AFB</a>	Oroville	Butte	CA	AFWA	52.73 m (173.88 ft)
KBGM	<a href="#">Binghamton</a>	Binghamton	Broome	NY	NWS	489.51 m (1607.61 ft)
KBHX	<a href="#">Eureka (Bunker Hill)</a>	Eureka	Humboldt	CA	NWS	732.13 m (2401.57 ft)
KBIS	<a href="#">Bismarck</a>	Bismarck	Burleigh	ND	NWS	505.36 m (1656.82 ft)
KBLX	<a href="#">Billings</a>	Billings	Yellowstone	MT	NWS	1096.67 m (3599.08 ft)
KBMX	<a href="#">Birmingham</a>	Alabaster	Shelby	AL	NWS	196.6 m (646.33 ft)
KBOX	<a href="#">Boston</a>	Taunton	Bristol	MA	NWS	35.97 m (118.11 ft)
KBRO	<a href="#">Brownsville</a>	Brownsville	Cameron	TX	NWS	7.01m (22.97 ft)
KBUF	<a href="#">Buffalo</a>	Buffalo	Erie	NY	NWS	211.23 m (692.26 ft)
KBYX	<a href="#">Key West</a>	Boca Chica Key	Monroe	FL	NWS	2.44 m (6.56 ft)
KCAE	<a href="#">Columbia</a>	West Columbia	Lexington	SC	NWS	70.41 m (229.66 ft)
KCBW	<a href="#">Caribou</a>	Houlton	Aroostook	ME	NWS	227.38 m (744.75 ft)
KCBX	<a href="#">Boise</a>	Boise	Ada	ID	NWS	932.99 m (3061.02 ft)

ICAO	NEXRAD SITENAME	CITY	COUNTY	STATE	AGENCY	ELEVATION
KCCX	State College	State College	Centre	PA	NWS	733.04 m (2404.86 ft)
KCLE	Cleveland	Cleveland	Cuyahoga	OH	NWS	232.56 m (764.44 ft)
KCLX	Charleston, SC	Grays	Beaufort	SC	NWS	29.57 m (98.43 ft)
KCRP	Corpus Christi	Corpus Christi	Nueces	TX	NWS	13.72 m (45.93 ft)
KCXX	Burlington	Colchester	Chittenden	VT	NWS	96.62 m (318.24 ft)
KCYS	Cheyenne	Cheyenne	Laramie	WY	NWS	1867.81 m (6128.61 ft)
KDAX	Sacramento	Davis	Yolo	CA	NWS	9.14 m (29.53 ft)
KDDC	Dodge City	Dodge City	Ford	KS	NWS	789.43 m (2588.58 ft)
KDFX	Laughlin AFB	Bracketville	Kinney	TX	AFWA	344.73 m (1131.89 ft)
KDGX	Jackson/ Brandon, MS	Brandon	Rankin	MS	NWS	150.92 m (495.41 ft)
KDIX	Philadelphia	Fort Dix	Burlington	NJ	NWS	45.42 m (147.64 ft)
KDLH	Duluth	Duluth	St Louis	MN	NWS	435.25 m (1427.17 ft)
KDMX	Des Moines	Johnston	Polk	IA	NWS	299.01 m (980.97 ft)
KDOX	Dover AFB	Ellendale State Forest	Sussex	DE	AFWA	15.24 m (49.21 ft)
KDTX	Detroit	White Lake	Oakland	MI	NWS	326.75 m (1072.83 ft)
KDVN	Quad Cities	Davenport	Scott	IA	NWS	229.82 m (754.59 ft)
KDYX	Dyess AFB	Moran	Shackelford	TX	AFWA	462.38 m (1515.75 ft)
KEAX	Pleasant Hill	Pleasant Hill	Cass	MO	NWS	303.28 m (994.09 ft)
KEMX	Tucson	Tucson	Pima	AZ	NWS	1586.48 m (5203.41 ft)
KENX	Albany	East Berne	Albany	NY	NWS	556.56 m (1827.43 ft)
KEOX	Ft Rucker	Echo	Dale	AL	AFWA	132.28 m (433.07 ft)
KEPZ	El Paso	Santa Teresa	Dona Ana	NM	NWS	1250.9 m (4104.33 ft)



ICAO	NEXRAD SITENAME	CITY	COUNTY	STATE	AGENCY	ELEVATION
KESX	Las Vegas	Las Vegas	Clark	NV	NWS	1483.46 m (4865.49 ft)
KEVX	Eglin AFB	Red Bay	Walton	FL	AFWA	42.67 m (141.08 ft)
KEWX	Austin/San Antonio	New Braunfels	Comal	TX	NWS	192.94 m (633.2 ft)
KEYX	Edwards AFB	Boron	San Bernadino	CA	AFWA	840.33 m (2755.91 ft)
KFCX	Roanoke	Roanoke	Floyd	VA	NWS	874.17 m (2867.45 ft)
KFDR	Altus AFB	Frederick	Tillman	OK	AFWA	386.18 m (1266.4 ft)
KFDX	Cannon AFB	Field	Curry	NM	AFWA	1417.32 m (4648.95 ft)
KFFC	Atlanta	Peachtree City	Fayette	GA	NWS	261.52 m (859.58 ft)
KFSD	Sioux Falls	Sioux Falls	Minnehaha	SD	NWS	435.86 m (1430.45 ft)
KFSX	Flagstaff	Flagstaff	Coconino	AZ	NWS	2260.7 m (7417.98 ft)
KFTG	Denver	Front Range	Arapahoe	CO	NWS	1675.49 m (5495.41 ft)
KFWS	Dallas/Ft Worth	Fort Worth	Tarrant	TX	NWS	208.18 m (682.41 ft)
KGGW	Glasgow	Glasgow	Valley	MT	NWS	693.72 m (2276.9 ft)
KGJX	Grand Junction	Grand Junction	Mesa	CO	NWS	3045.26 m (9990.16 ft)
KGLD	Goodland	Goodland	Sherman	KS	NWS	1112.82 m (3651.57 ft)
KGRB	Green Bay	Green Bay	Brown	WI	NWS	207.87 m (682.41 ft)
KGRK	Ft Hood	Granger	Bell	TX	AFWA	163.98 m (538.06 ft)
KGRR	Grand Rapids	Grand Rapids	Kent	MI	NWS	237.13 m (777.56 ft)
KGSP	Greer	Greer	Spartanburg	SC	NWS	286.51 m (941.6 ft)
KGWX	Columbus AFB	Greenwood Springs	Monroe	MS	AFWA	145.08 m (475.72 ft)
KGYY	Portland, Me	Gray	Cumberland	ME	NWS	124.66 m (410.1 ft)
KHDX	Holloman AFB	Ruidoso	Dona Ana	NM	AFWA	1286.87 m (4222.44 ft)
KHGX	Houston	Dickinson	Galveston	TX	NWS	5.49 m (16.4 ft)

ICAO	NEXRAD SITENAME	CITY	COUNTY	STATE	AGENCY	ELEVATION
KHNX	<a href="#">San Joaquin Valley</a>	Hanford	Kings	CA	NWS	74.07 m (242.78 ft)
KHPX	<a href="#">Ft Campbell</a>	Trenton	Todd	KY	AFWA	175.56 m (577.43 ft)
KHTX	<a href="#">Northeast Alabama</a>	Hytow	Jackson	AL	NWS	537.06 m (1761.81 ft)
KICT	<a href="#">Wichita</a>	Wichita	Sedgwick	KS	NWS	406.91 m (1335.3 ft)
KICX	<a href="#">Cedar City</a>	Cedar City	Iron	UT	NWS	3230.88 m (10600.39 ft)
KILN	<a href="#">Cincinnati</a>	Wilmington	Clinton	OH	NWS	321.87 m (1056.43 ft)
KILX	<a href="#">Lincoln</a>	Lincoln	Logan	IL	NWS	177.39 m (580.71 ft)
KIND	<a href="#">Indianapolis</a>	Indianapolis	Marion	IN	NWS	240.79 m (790.68 ft)
KINX	<a href="#">Tulsa</a>	Inola	Rogers	OK	NWS	203.61 m (669.29 ft)
KIWA	<a href="#">Phoenix</a>	Phoenix	Maricopa	AZ	NWS	412.39 m (1351.71 ft)
KIWX	<a href="#">Northern Indiana</a>	North Webster	Kosciusko	IN	NWS	292.3 m (958.01 ft)
KJAX	<a href="#">Jacksonville</a>	Jacksonville	Duval	FL	NWS	10.06 m (32.81 ft)
KJGX	<a href="#">Robins AFB</a>	Jeffersonville	Twiggs	GA	AFWA	158.8 m (521.65 ft)
KJKL	<a href="#">Jackson, KY</a>	Jackson	Breathitt	KY	NWS	415.75 m (1364.83 ft)
KLBB	<a href="#">Lubbock</a>	Lubbock	Lubbock	TX	NWS	993.34 m (3257.87 ft)
KLCH	<a href="#">Lake Charles</a>	Lake Charles	Calcasieu	LA	NWS	3.96 m (13.12 ft)
KLIX	<a href="#">Slidell</a>	Slidell	St Tammany	LA	NWS	7.32 m (22.97 ft)
KLNX	<a href="#">North Platte</a>	North Platte	Logan	NE	NWS	905.26 m (2969.16 ft)
KLOT	<a href="#">Chicago</a>	Romeoville	Will	IL	NWS	202.08 m (662.73 ft)
KLRX	<a href="#">Elko</a>	Elko	Lander	NV	NWS	2055.57 m (6745.41 ft)
KLSX	<a href="#">St Louis</a>	Weldon Spring	St Charles	MO	NWS	185.32 m (606.96 ft)
KLTX	<a href="#">Wilmington</a>	Shallotte	Brunswick	NC	NWS	19.51 m (65.62 ft)
KLVX	<a href="#">Louisville</a>	Fort Knox	Hardin	KY	NWS	219.15 m (718.5 ft)

ICAO	NEXRAD SITENAME	CITY	COUNTY	STATE	AGENCY	ELEVATION
KLWX	<a href="#">Sterling</a>	Sterling	Loudoun	VA	NWS	82.91 m (272.31 ft)
KLZK	<a href="#">Little Rock</a>	North Little Rock	Pulaski	AR	NWS	173.13 m (567.59 ft)
KMAF	<a href="#">Midland/ Odessa</a>	Midland	Midland	TX	NWS	874.17 m (2867.45 ft)
KMAX	<a href="#">Medford</a>	Medford	Jackson	OR	NWS	2289.96 m (7513.12 ft)
KMBX	<a href="#">Minot AFB</a>	Deering	Mchenry	ND	AFWA	455.07 m (1492.78 ft)
KMHX	<a href="#">Morehead City</a>	Newport	Carteret	NC	NWS	9.45 m (29.53 ft)
KMKX	<a href="#">Milwaukee</a>	Dousman	Waukesha	WI	NWS	292 m (958.01 ft)
KMLB	<a href="#">Melbourne</a>	Melbourne	Brevard	FL	NWS	10.67 m (36.09 ft)
KMOB	<a href="#">Mobile</a>	Mobile	Mobile	AL	NWS	63.4 m (206.69 ft)
KMPX	<a href="#">Minneapolis</a>	Chanhassen	Carver	MN	NWS	288.34 m (944.88 ft)
KMQT	<a href="#">Marquette</a>	Negaunee	Marquette	MI	NWS	430.07 m (1410.76 ft)
KMRX	<a href="#">Knoxville</a>	Morristown	Hamblen	TN	NWS	407.52 m (1338.58 ft)
KMSX	<a href="#">Missoula</a>	Missoula	Missoula	MT	NWS	2394.2 m (7854.33 ft)
KMTX	<a href="#">Salt Lake City</a>	Salt Lake City	Salt Lake	UT	NWS	1969.01 m (6459.97 ft)
KMUX	<a href="#">San Francisco</a>	Los Gatos	Santa Clara	CA	NWS	1057.35 m (3467.85 ft)
KMVX	<a href="#"> Fargo/Grand Forks</a>	Grand Forks	Trail	ND	NWS	300.53 m (987.53 ft)
KMXX	<a href="#">Maxwell AFB</a>	Carrville	Tallapoosa	AL	AFWA	121.92 m (400.26 ft)
KNKX	<a href="#">San Diego</a>	San Diego	San Diego	CA	NWS	291.08 m (954.72 ft)
KNQA	<a href="#">Memphis</a>	Millington	Shelby	TN	NWS	85.95 m (282.15 ft)
KOAX	<a href="#">Omaha</a>	Valley	Douglas	NE	NWS	349.91 m (1148.29 ft)
KOHX	<a href="#">Nashville</a>	Old Hickory	Wilson	TN	NWS	176.48 m (577.43 ft)
KOKX	<a href="#">Brookhaven</a>	Upton	Suffolk	NY	NWS	25.91 m (85.3 ft)
KOTX	<a href="#">Spokane</a>	Spokane	Spokane	WA	NWS	726.64 m (2385.17 ft)

ICAO	NEXRAD SITENAME	CITY	COUNTY	STATE	AGENCY	ELEVATION
KPAH	<a href="#">Paducah</a>	Paducah	Mccracken	KY	NWS	119.48 m (390.42 ft)
KPBZ	<a href="#">Pittsburgh</a>	Coraopolis	Allegheny	PA	NWS	361.19 m (1184.38 ft)
KPDT	<a href="#">Pendleton</a>	Pendleton	Umatilla	OR	NWS	461.77 m (1515.75 ft)
KPOE	<a href="#">Ft Polk</a>	Ft Polk	Vernon	LA	AFWA	124.36 m (406.82 ft)
KPUX	<a href="#">Pueblo</a>	Pueblo	Pueblo	CO	NWS	1599.9 m (5249.34 ft)
KRAX	<a href="#">Raleigh/ Durham</a>	Clayton	Wake	NC	NWS	106.07 m (347.77 ft)
KRGX	<a href="#">Reno</a>	Nixon	Washoe	NV	NWS	2529.54 m (8300.52 ft)
KRIW	<a href="#">Riverton/ Lander</a>	Riverton	Fremont	WY	NWS	1697.13 m (5567.59 ft)
KRLX	<a href="#">Charleston, WV</a>	Charleston	Kanawha	WV	NWS	329.18 m (1079.4 ft)
KRTX	<a href="#">Portland, OR</a>	Portland	Washington	OR	NWS	479.15 m (1571.52 ft)
KSFX	<a href="#">Pocatello</a>	Springfield	Bingham	ID	NWS	1363.68 m (4475.07 ft)
KSGF	<a href="#">Springfield</a>	Springfield	Greene	MO	NWS	389.53 m (1279.53 ft)
KSHV	<a href="#">Shreveport</a>	Shreveport	Caddo	LA	NWS	83.21 m (272.31 ft)
KSJT	<a href="#">San Angelo</a>	San Angelo	Tom Green	TX	NWS	576.07 m (1889.76 ft)
KSOX	<a href="#">Santa Ana Mountains</a>	Santa Ana Mountains	Orange	CA	NWS	927 m (3041.34 ft)
KSRX	<a href="#">Western Arkansas</a>	Chaffee Ridge	Sebastian	AR	NWS	195.07 m (639.76 ft)
KTBW	<a href="#">Tampa</a>	Ruskin	Hillsborough	FL	NWS	12.5 m (39.37 ft)
KTFX	<a href="#">Great Falls</a>	Great Falls	Cascade	MT	NWS	1132.03 m (3713.91 ft)
KTLH	<a href="#">Tallahassee</a>	Tallahassee	Leon	FL	NWS	19.2 m (62.34 ft)
KTLX	<a href="#">Norman</a>	Midwest City	Oklahoma	OK	NWS	369.72 m (1213.91 ft)
KTWX	<a href="#">Topeka</a>	Topeka	Wabaunsee	KS	NWS	416.66 m (1368.11 ft)
KTYX	<a href="#">Ft Drum</a>	Montague	Lewis	NY	AFWA	562.66 m (1847.11 ft)
KUDX	<a href="#">Rapid City</a>	New Underwood	Pennington	SD	NWS	919.28 m (3015.09 ft)

ICAO	NEXRAD SITENAME	CITY	COUNTY	STATE	AGENCY	ELEVATION
KUEX	Grand Island	Blue Hill	Webster	NE	NWS	602.28 m (1975.07 ft)
KVAX	Moody AFB	South Stockton	Lanier	GA	AFWA	54.25 m (177.17 ft)
KVBX	Vandenberg AFB	Orcutt	Santa Barbara	CA	AFWA	372.77 m (1223.75 ft)
KVNX	Vance AFB	Cherokee	Alfalfa	OK	AFWA	368.81 m (1210.63 ft)
KVTX	Los Angeles	Los Angeles	Ventura	CA	NWS	830.88 m (2726.38 ft)
KVWX	Evansville, IN (Non-NEXRAD)	Owensville	Gibson	IN	NWS	155.75 m (511.81 ft)
KYUX	Yuma	Yuma	Pima	AZ	NWS	53.04 m (173.88 ft)
LPLA	Lajes AB	Santa Barbara	N/A	AZO RES	AFWA	1016.2 m (3333.33 ft)
PABC	Bethel FAA	Bethel	N/A	AK	FAA	49.07 m (160.76 ft)
PACG	Sitka FAA	Biorka Island	N/A	AK	FAA	63.09 m (206.69 ft)
PAEC	Nome FAA	Nome	N/A	AK	FAA	17.68 m (59.06 ft)
PAHG	Anchorage FAA	Kenai	N/A	AK	FAA	73.76 m (242.78 ft)
PAIH	Middleton Island	Middleton Island	N/A	AK	FAA	20.42 m (65.62 ft)
PAKC	King Salmon FAA	King Salmon	N/A	AK	FAA	19.2 m (62.34 ft)
PAPD	Fairbanks FAA	Fairbanks	N/A	AK	FAA	790.35 m (2591.86 ft)
PGUA	Andersen AFB	Andersen AFB	N/A	GUAM	AFWA	80.47 m (262.47 ft)
PHKI	South Kauai FAA	South Kauai	Kauai	HI	FAA	54.56 m (180.45 ft)
PHKM	Kamuela/ Kohala Apt	Kamuela	Hawaii	HI	FAA	1161.9 m (3812.34 ft)
PHMO	Molokai FAA	Molokai	Molokai	HI	FAA	415.44 m (1361.55 ft)
PHWA	South Shore FAA	Naalehu	Hawaii	HI	FAA	420.62 m (1381.23 ft)
RKJK	Kunsan AB	Kunsan Ab	N/A	KOREA	AFWA	23.77 m (78.74 ft)
RKSG	Camp Humphreys	Camp Humphreys	N/A	KOREA	AFWA	15.85 m (52.49 ft)

ICAO	NEXRAD SITENAME	CITY	COUNTY	STATE	AGENCY	ELEVATION
RODN	Kadena AB	Kadena Ab	N/A	JAPAN	AFWA	66.45 m (216.54 ft)
TJUA	San Juan FAA	San Juan	N/A	PR	FAA	851.61 m (2795.28 ft)

# APPENDIX H: AWC GEOGRAPHICAL AREA DESIGNATOR MAP

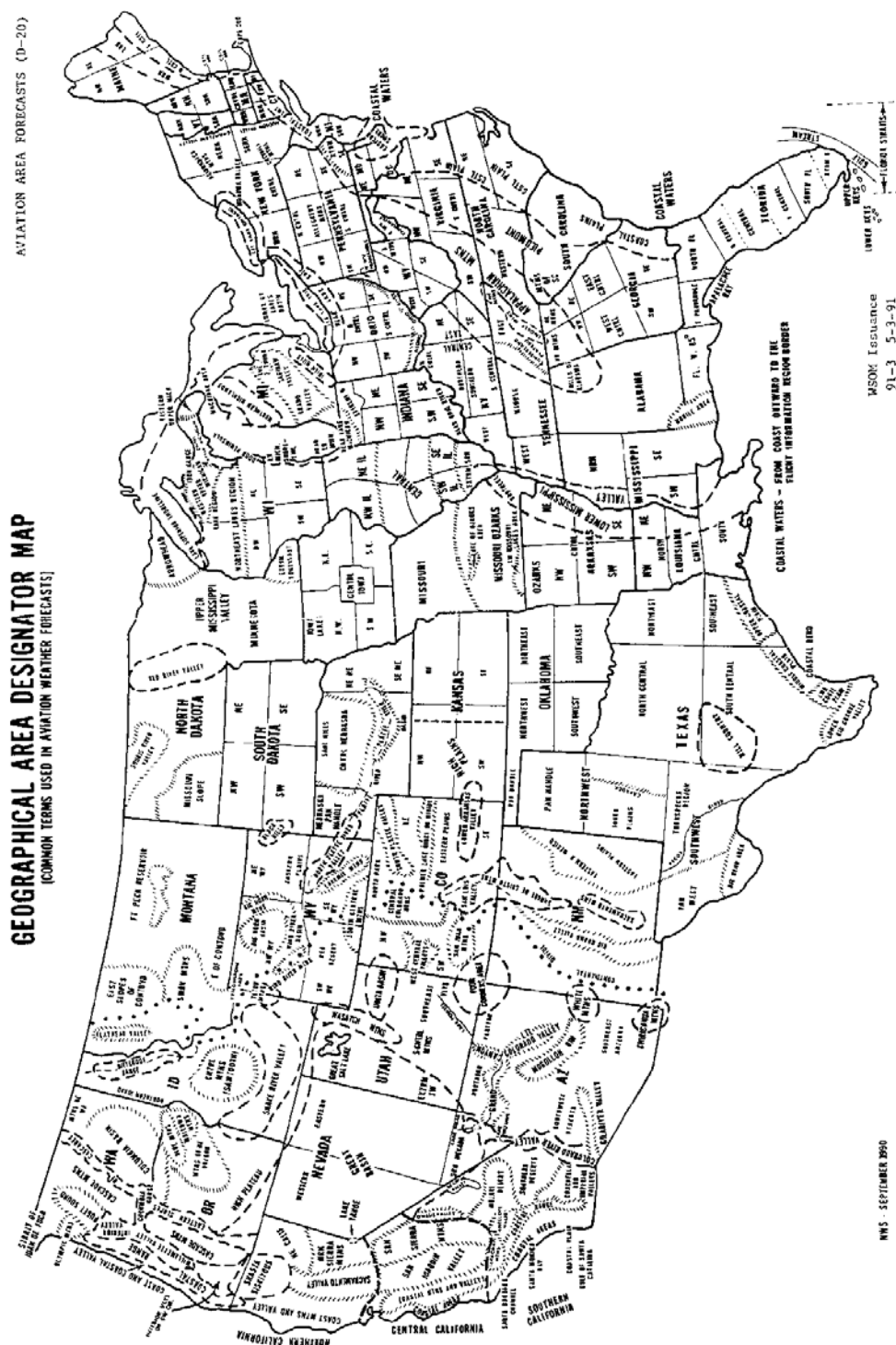

Figure H-1. AWC Geographical Area Designator Map



# APPENDIX I: PRESENT WEATHER SYMBOLS



































































































	0	1	2	3	4	5	6	7	8	9
00	 Cloud development not observed or not observable during past hour	 Clouds generally dissolving or becoming less developed during past hour	 State of sky on the whole unchanged during past hour	 Clouds generally forming or developing during past hour	 Visibility reduced by smoke	 Haze	 Widespread dust in suspension in the air, not raised by wind, at time of obs	 Dust or sand raised by wind, at time of obs	 Well developed dust devil(s) within past hour	 Duststorm or sandstorm within sight of station or at station during past hour
10	 Light fog	 Patches of shallow fog at station not deeper than 6 feet on land	 More or less continuous shallow fog at station not deeper than 6 feet on land	 Lightning visible, no thunder heard	 Precipitation within sight, but not reaching the ground	 Precipitation within sight, reaching ground, but distant from station	 Precipitation within sight, reaching the ground, near to but not at station	 Thunder heard but no precipitation at the station	 Squall(s) within sight during past hour	 Funnel cloud(s) within sight during past hour
20	 Drizzle (not freezing, not showers) during past hour, not at time of obs	 Rain (not freezing, not showers) during past hour, not at time of obs	 Snow (not falling as showers) during past hour, not at time of obs	 Rain and snow (not falling as showers) during past hour, not at time of obs	 Freezing drizzle or rain (not showers) during past hour, not at time of obs	 Showers of rain during past hour, but not at time of obs	 Showers of snow, or of rain and snow during past hour, but not at time of obs	 Showers of hail, or of hail and rain during past hour, but not at time of obs	 Fog during past hour, but not at time of obs	 Thunderstorm (with or without precip) during past hour, but not at time of obs
30	 Slight or moderate duststorm or sandstorm, has decreased during past hour	 Slight or moderate duststorm or sandstorm, no appreciable change during past hour	 Slight or moderate duststorm or sandstorm, has increased during past hour	 Severe duststorm or sandstorm, has decreased during past hour	 Severe duststorm or sandstorm, no appreciable change during past hour	 Severe duststorm or sandstorm, has increased during past hour	 Slight or moderate drifting snow, generally low	 Heavy drifting snow, generally low	 Slight or moderate drifting snow, generally high	 Heavy drifting snow, generally high
40	 Fog at distance at time of obs but not at station during past hour	 Fog in patches	 Fog, sky discernable, has become thinner during past hour	 Fog, sky not discernable, has become thinner during past hour	 Fog, sky discernable, no appreciable change during past hour	 Fog, sky not discernable, no appreciable change during past hour	 Fog, sky discernable, has begun or become thicker during past hour	 Fog, sky not discernable, has begun or become thicker during past hour	 Fog, depositing rime, sky discernable	 Fog, depositing rime, sky not discernable
50	 Intermittent drizzle (not freezing), slight at time of obs	 Continuous drizzle (not freezing), slight at time of obs	 Intermittent drizzle (not freezing), moderate at time of obs	 Continuous drizzle (not freezing), moderate at time of obs	 Intermittent drizzle (not freezing), thick at time of obs	 Continuous drizzle (not freezing), thick at time of obs	 Slight freezing drizzle	 Moderate or thick freezing drizzle	 Drizzle and rain, slight	 Drizzle and rain, moderate or heavy
60	 Intermittent rain (not freezing), slight at time of obs	 Continuous rain (not freezing), slight at time of obs	 Intermittent rain (not freezing), moderate at time of obs	 Continuous rain (not freezing), moderate at time of obs	 Intermittent rain (not freezing), heavy at time of obs	 Continuous rain (not freezing), heavy at time of obs	 Slight freezing rain	 Moderate or heavy freezing rain	 Rain or drizzle and snow, slight	 Rain or drizzle and snow, moderate or heavy
70	 Intermittent fall of snowflakes, slight at time of obs	 Continuous fall of snowflakes, slight at time of obs	 Intermittent fall of snowflakes, moderate at time of obs	 Continuous fall of snowflakes, moderate at time of obs	 Intermittent fall of snowflakes, heavy at time of obs	 Continuous fall of snowflakes, heavy at time of obs	 Ice needles (with or without fog)	 Granular snow (with or without fog)	 Isolated starlike snow crystals (with or without fog)	 Ice pellets (sleet, U.S. definition)
80	 Slight rain shower(s)	 Moderate or heavy rain shower(s)	 Violent rain shower(s)	 Slight shower(s) of rain and snow mixed	 Moderate or heavy shower(s) of rain and snow mixed	 Slight snow shower(s)	 Moderate or heavy snow shower(s)	 Slight shower(s) of soft or small hail, with or without rain, and/or snow	 Moderate or heavy shower(s) of soft or small hail, with or without rain and/or snow	 Slight shower(s) of hail, with or without rain and/or snow, not associated with thunder
90	 Moderate or heavy shower(s) of hail and/or rain/snow, not associated with thunder	 Slight rain at time of obs; thunderstorm during past hour not at time of obs	 Moderate or heavy rain at time of obs; TS during past hour not at time of obs	 Slight snow and/or rain/hail at time of obs; TS during past hour not at time of obs	 Moderate or heavy snow and/or rain/hail at time of obs; TS during past hour not at time of obs	 Slight or moderate thunderstorm without hail but with rain and/or snow at time of obs	 Slight or moderate thunderstorm with hail at time of obs	 Heavy thunderstorm without hail but with rain and/or snow at time of obs	 Thunderstorm combined with duststorm or sandstorm at time of obs	 Heavy thunderstorm with hail at time of obs

Figure I-1. Present Weather Symbols with Text Explanation





Matching of METAR present weather text to symbol in table below is not necessarily endorsed by the National Weather Service or the World Meteorological Organization. Blue numbers in upper-left corner of white boxes indicate the priority for plotting in event more than one symbol is possible (symbols in gray boxes have no corresponding METAR present weather text). Graphical representation of METARs using this table found at <http://adds.aviationweather.gov>

	0	1	2	3	4	5	6	7	8	9
00					3 FU VA	59 HZ	14 DU	13 SA BLSA VCBSA	9 PO VCPO	12 VCSS VCDS
10	58 BR		56 MIFG	50 VCTS	57 VIRGA		51 VCSH	33 TS	2 SQ	1 FC +FC
20										
30		11 SS DRSA DS DRDU			10 +SS +DS		48 BLSN VCBLSN		47 DRSN	
40	55 VCFG	54 BCFG			53 PRFG	52 FG				49 FZFG
50		46 -DZ		42 DZ		39 +DZ	22 -FZDZ	21 FZDZ +FZDZ	35 DZ -RA -DZ RA -DZ -RA	34 DZ RA +DZ RA +DZ +RA
60		44 -RA		41 RA		37 +RA	24 -FZRA	23 FZRA +FZRA	26 -RA -SN -RA SN -DZ -SN -DZ SN	25 RA SN +RA SN DZ SN +DZ SN RA +SN +RA +DZ +SN
70		43 -SN		40 SN		36 +SN	32 UP	19 SG	31 IC	20 PL PE SHPL SHPE
80	45 -SH -SHRA	38 SH +SH SHRA +SHRA		28 -SHRA SN -SHSN RA -SHRA -SN -SHSN -RA	27 SHRA SN SHSN RA +SHRA SN +SHSN RA	30 -SHSN	29 SHSN +SHSN	18 -GS -SHGS	16 GS SHGS +GS +SHGS	17 -GR -SHGR
90	15 GR SHGR +GR +SHGR					8 TSRA TSSN TSPL	7 TSGR TSGS	6 +TSRA +TSSN +TSPL	4 any TS and any SA or DU	5 +TSGS +TSGR



Figure I-2. Present Weather Symbols with Corresponding METAR/SPECI Present Weather Code

## APPENDIX J: TURBULENCE AND ICING INTENSITY DEPICTIONS

**Table J-1. Turbulence Intensity**

Intensity	Aircraft Reaction	Symbol
Light	Loose objects in aircraft remain at rest.	
Moderate	Unsecured objects are dislodged. Occupants feel definite strains against seat belts and shoulder straps.	
Severe	Occupants thrown violently against seat belts. Momentary loss of aircraft control. Unsecured objects tossed about.	
Extreme	Aircraft is tossed violently about, impossible to control. May cause structural damage.	

**Table J-2. Icing Intensity**

Intensity	Aircraft Reaction	Symbol
Trace	Ice becomes perceptible. Rate of accumulation slightly greater than sublimation. Deicing/anti-icing equipment is not used unless encountered for an extended period of time (over 1 hour).	
Light	The rate of accumulation may create a problem if flight is prolonged in this environment (over 1 hour). Occasional use of deicing/anti-icing equipment removes or prevents accumulation. It does not present a problem if this equipment is used.	
Moderate	The rate of accumulation is such that even short encounters become potentially hazardous, and use of deicing/anti-icing equipment or diversion is necessary.	
Severe	The rate of accumulation is such that deicing/anti-icing equipment fails to reduce or control the hazard. Immediate diversion is necessary.	